ON TODAY'S EDITORIAL PAGE
Fruits of Persistence: *Editorial.*
Mill Creek Land Prices: *Editorial.*
Rockefeller—How to Step Up Economic Growth: *Mirror of Public Opinion and Letters.*

ST. LOUIS POST-DISPATCH

REG. U. S. PAT. OFF.

FINAL
★ ★ ★
Closing New York Stock Prices

Vol. 81. No. 303. (81st Year) ST. LOUIS, MONDAY, NOVEMBER 16, 1959—44 PAGES PRICE 5 CENTS

BLAIR GAVE LONG JOB, THEN SIGNED BILL THAT WOULD HAVE BARRED HIM

Governor Had Urged Law Requiring That State's Purchasing Agent Have Experience.

By EDWARD H. THORNTON
A Staff Correspondent of the Post-Dispatch.

JEFFERSON CITY, Nov. 16—Elwood Long was appointed Missouri purchasing agent by Gov. James T. Blair only four days before Blair signed a bill which would have barred Long from the job, the Post-Dispatch learned today.

Long was appointed on April 21, 1958. He had had no previous experience as a purchasing agent for any large enterprise.

On April 25, 1958, Blair signed a bill providing that the state purchasing agent "shall be a person who has had at least five years' actual experience in the purchasing field."

The law had been recommended by Blair and passed by the Legislature a few weeks earlier.

Owns Farm Land.

Long owns a substantial amount of farm land in Howard county and had been a hemp importer before he got his present job.

He denied reports in official circles here that he had been purchasing agent for Central College at Fayette, where he lives. Officials of the college also said he never had had any connection with the school.

In addition to the qualification provision, the new law increased the purchasing agent's salary from $6000 to $8500 a year and made the purchasing office a section of the division of Budget and Comptroller. It had been a division of the Department of Revenue.

When the law became effective on July 3, 1958, Long's salary was increased to $8500 a year. The qualification provision, however, did not affect him.

Governor's Comment.

Gov. Blair told this reporter he knew Long had never been a purchasing agent but that Long had "done some general purchasing." The Governor said the qualification provision in the new law did not affect Long "because you couldn't make it retroactive."

"However," Blair added, "he could not be reappointed as purchasing agent, under the new law, unless he serves as purchasing agent for another three and one-half years."

Long's appointment is for an indefinite period and does not necessarily expire when Blair's term ends in January 1961.

Discussing his appointment of Long, Blair said he had known him "for some time" and knew that Long had had experience "in buying and selling."

The Governor said Long was recommended by Wilbur F. Daniels, a Fayette attorney and chairman of the Democratic State Committee, and by "many other people."

"You couldn't say that Long was Daniels's appointee," Blair said. "I asked quite a few people about him."

Long, who is 45 years old, is a close friend of Daniels. Long, Daniels and a few associates are the dominating political figures

Continued on Page 5, Col. 6.

Victims of Kansas Killing

MR. and MRS. HERBERT CLUTTER

NANCY CLUTTER

—UPI Telephotos.
KENYON CLUTTER

FIVE-DAY FORECAST: COLD, WET AT START, THEN WARMING TREND

COLD, wet weather is expected in the St. Louis area tomorrow through Saturday, the Weather Bureau said today in its extended forecast.

The five-day forecast: Considerable cloudiness with intermittent precipitation tomorrow through Saturday. Quite cold at beginning of period, followed by a warming trend about Thursday; temperatures will average 10 to 12 degrees below normal; normal highs are in low 50s; normal lows in middle 30s.

COLD WAVE, DROP TO 10 TO 15 ABOVE PREDICTED HERE

The coldest weather of the season was predicted for the St. Louis area tonight and tomorrow.

The Weather Bureau said a cold wave will move into the area tonight, sending temperatures down to 10 to 15 degrees by morning.

Driving conditions here are likely to be hazardous late today because of light rain changing to snow, the Weather Bureau said.

Tomorrow's high is expected to be in the 20s, with cold weather continuing through Wednesday. Cold wave warnings were issued for all of Missouri and Illinois.

CHILDREN BORN IN SUMMER ARE JUDGED BRIGHTER

LONDON, Nov. 16 (AP)—Children born between May and October score slightly better in intelligence tests than those born in winter months, a British scientist said last night.

The observation was made in a radio lecture by Dr. Peter Brian Medawar, professor of zoology and comparative anatomy at London University.

The child, he suggested, reflects the intelligence of the parnets, who often prefer to have their children in mild weather.

"Is it the season of conception that somehow affects the intelligence of children, insofar as tests can measure it?" he asked. "Or is it the intelligence of the parents that influences the season of the conception?"

Medawar said also there seems to be statistical evidence that young mothers give birth to more boys than girls.

WOMAN, 83, TAKES A CHANCE

PHENIX CITY, Ala., Nov. 16 (UPI)—Hugh Bentley, one of the founders of a betterment association which helped clean up Phenix City several years ago, today praised police for arresting three persons on gambling charges. One of the three was Bentley's 83-year-old stepmother, Mrs. Ida McBridge Bentley.

GRUDGE BELIEVED BEHIND KILLING OF 4 IN KANSAS

Husband, Wife, Son, Daughter Shot in Their Home—Family Was Well-to-Do.

GARDEN CITY, Kan., Nov. 16 (AP)—The Kansas Bureau of Investigation sent agents into this area today to investigate the killing of four members of a well-to-do family.

Killed in their farm home near here were Herbert Clutter, 48 years old, his wife, Bonnie, 45, their 16-year-old daughter, Nancy Mae, and 15-year-old son, Kenyon. The killer gagged his victims and bound them hand and foot. Each of the family was shot in the head and Clutter's throat was slashed.

They were killed with a shotgun.

Police do not know who killed the Clutters. They have not determined the motive.

(United Press International said that county Attorney Duane West leaned to the theory of a grudge killing.

(Thousands of hunters with shotguns are roaming the fields of western Kansas in the annual hunt for pheasants, but Clutter strictly prohibited any hunting activity on his lands. Some townspeople speculated that the killer was known to one or more members of the family and that he may have appeared with a gun and dressed as a hunter.)

Nothing in the house was in disarray. No valuables appeared to be missing.

Two of Nancy's schoolmates, Mary Ewalt and Susan Kidwell, found the bodies.

Clutter was a founder of the Kansas Association of Wheat Growers. He was a past president of the National Wheat Growers Association, president of the Garden City Equity Exchange, a director of the Consumers' Co-operative. President Eisenhower appointed him in 1954 to the Federal Farm Credit Board. Clutter declined reappointment two years later.

Clutter owned 960 acres of wheat land and leased additional acreage.

Nancy and Kenyon attended high school in Holcomb, a town of 270 population.

The home, seven miles west of Garden City, is nearly a mile from any through road. The only persons living close by are the family of Alfred Stoecklein, who has worked 11 years as a farm hand for the Clutters.

Stoecklein said he saw the Clutters early Saturday evening, before he and his wife and three children went out. He said when they returned about 9:30 p.m. they retired and heard no disturbance. A classmate of Nancy, Bob Rupp, said he left the Clutter home at 10:30.

COUNTY CORONER ASSIGNS MAN TO CHECK ON DEATH OF GUY FREUTEL

Banker's Brother Asks for Inquiry — Harris Instructs Nicholas Burke to Work With Other Agencies.

A special investigator has been assigned by St. Louis County Coroner Raymond I. Harris to make an inquiry into the death of Guy S. Freutel, first vice-president of the Federal Reserve Bank in St. Louis.

A thorough investigation was requested yesterday by F. William Freutel, a Los Angeles consulting engineer and brother of the dead banker. He said county authorities should make the new inquiry.

Harris said he instructed the investigator to establish liaison with other agencies involved in the inquiry and to develop new material if possible.

"We are not ignoring the case and I plan to be fully advised of all new developments," the coroner added.

Nicholas Burke, a former St. Louis county deputy sheriff, today began assembling and reviewing evidence for Coroner Harris.

On the basis of information furnished by Kirkwood police after Freutel's body was found, apparently hanged, at his home last Aug. 29, Harris returned a finding of suicide and closed the case without an autopsy.

Two subsequent autopsies were performed by pathologists employed by the banker's father and two brothers, who instigated a private investigation.

Home Inspected.

Burke, accompanied by a Kirkwood policeman, inspected the former Freutel home, at 1313 Forest lane.

He will go over the physical facts with William G. O'Donnell, an attorney representing the family, and with Karl Schottler, a former St. Louis policeman and fingerprint expert, who participated in the private investigation.

Burke will take any other steps necessary to advise the coroner of all the facts, Harris said.

Mrs. Freutel and her sons moved from Kirkwood to Los Angeles 10 days after her husband's death. She told friends it would be too depressing to remain in the home, and she abandoned a purchasing agreement under which the house was rented. She has a brother and other relatives in Los Angeles.

The private investigation was begun after F. William Freutel noticed fluid from a laceration on the head of the corpse. The body was examined by a pathologist at Aledo, Ill., prior to burial.

Dr. Lowell E. Martin of Moline, Ill., reported that he found bruises on the forehead, nose, chin and in one ear after removing cosmetics applied by the embalmer.

Dr. Martin advised the family that a further investigation was indicated.

Rope Around Neck.

When found, the body was lying on the basement floor with a rope around the neck. The rope had broken. The other end was attached to a laundry hook.

No notes were found and Mrs. Freutel was reported to have objected vehemently to the conclusion drawn by police that her husband had hanged himself. Freutel, a former instructor at Washington University, was 37 years old.

The body was exhumed with the permission of the widow on Oct. 19 and returned to St. Louis county for an autopsy by Drs. Victor Buhler, of Kansas City, and Allan R. Moritz, Cleveland, O., leading pathologists. Their conclusions will be reported to authorities on Wednesday.

In advance of the completed report, F. William Freutel told the Post-Dispatch that the pathologists had indicated that it was impossible for Freutel to have died from hanging or strangulation.

30,000 CHRISTMAS TREES IN FIRST SHIPMENT HERE

The first Christmas trees of the season were to be distributed today to retail outlets in the St. Louis area.

A shipment of about 30,000 Canadian balsams arrived over the weekend at the Henry C. Hollmann Produce Co., 1300 North Broadway.

A spokesman for the company said prices of the trees will be about the same as last year. The trees are from Nova Scotia and New Brunswick.

DEFENSE BUDGET SET AT 41 BILLION BY EISENHOWER, MILITARY CHIEFS

Higher Arms Cost May Mean Cut in Two Research Programs and Manpower of Two Services.

AUGUSTA, Ga., Nov. 16 (UPI)—President Eisenhower and the defense high command today agreed on a 1961 military budget of about 41 billion dollars with the strong prospect of having to reduce or eliminate one or two major research programs to meet the rising cost of other new weapons.

They also discussed manpower cuts in two branches of the armed forces.

The President met in the trophy room of the Augusta National Golf Club for three and a half hours with Defense Secretary Neil H. McElroy and a large delegation of officials closely concerned with military spending.

Before flying back to Washington with his delegation, McElroy told reporters that while there was general agreement on the overall size of the new defense budget, it still remained to be decided the extent to which certain research programs must be cut back or dropped.

Military spending under the new budget will be about the same as in the current year.

Council to Pass on It.

McElroy said he expects the defense budget to be "locked up" or completed finally within 10 days. Final approval will come at a meeting of the National Security Council after Mr. Eisenhower returns to the White House.

Maurice H. Stans, director of the budget, said he expected the overall 1961 budget, to be submitted to Congress early next year, would be completed and on the way to the government printer before Mr. Eisenhower leaves Dec. 3 for his trip abroad.

McElroy would not identify the research programs that might have to be shelved. He disclosed that personnel cuts in at least two of the armed services were discussed, but he would not identify the services, nor would he say whether a decision had been reached.

The Defense Secretary, who plans to leave the Cabinet shortly, said he expected a decision on this point from the President by Dec. 1. McElroy said he would stay until the budget was completed and ready for submission, and as long as the President desired him to remain.

Concerning Troops Abroad.

McElroy told reporters, in response to questions, that the matter of returning one or two army divisions to this country from overseas duty did not come up today.

He said this was a matter that had to be faced in the future, but he thought carrying through such a decision might well be several years away because of this country's commitments to other nations. He said other members of the North Atlantic Treaty Organization might well increase their manpower contributions to NATO forces and thus free some American service men for assignment elsewhere.

As to an overall defense money figure, the Secretary told newsmen, "It is going to be very difficult to find a budget level below the spending level for fis-

Continued on Page 2, Col. 2.

HUBBY CHEATING, SO WIFE SOURS HIS ROMANCE

GRAZ, Austria, Nov. 16 (UPI)—Mrs. Brigitte Dieter knew just what to do when her husband Heinz developed a fondness for a girl named Hertha who had developed a fondness for candy.

Heinz, who had been slipping out to visit Hertha, made the mistake of bringing home a birthday cake and an extra load of sweets for the girl friend.

Mrs. Dieter found it. She rebaked her own version, using cucumbers for filling, and adding a frosting of ground cucumbers and vinegar. The chocolates she filled with vinegar.

Hertha bit into the cake and burst into tears. Heinz rushed home and quarreled with his wife who rushed him off to a divorce court—and a reconciliation. Then Hertha announced her engagement to a worker in a candy factory.

NEWS INDEX

	Page		Page
Books	2E	Picture Page	1D
Editorial	2B	Society	4D
Everyday Magazine Section	1 to 8D	TV-Radio	6D
Ann Landers	2D	Financial	4-5-6C
Bridge	3D	Food	1-2-3C
Crossword	7D	Gallup	1B
Dr. Molner	3D	Obituaries	6C
Martha Carr	5D	Sports	4-5-6B
Movie Reviews	5D	Want Ads	6 to 13C
Movie Times	5D		& 7B
		Weather Map	7B

AIRLINER WITH 42 ABOARD FALLS IN GULF OF MEXICO, BOAT PICKING UP BODIES

New American Cardinals

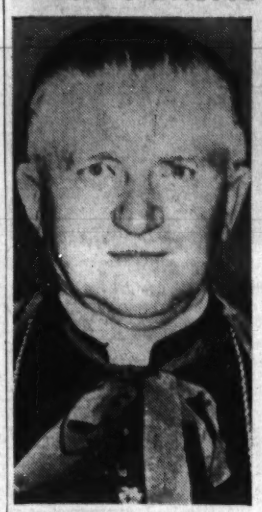

ARCHBISHOP ALOISIUS MUENCH

—Associated Press Wirephotos.
ARCHBISHOP ALBERT G. MEYER

HELD IN ASSAULT ATTEMPT IN CITY COURT BUILDING

Man Seized as He Flees Women's Restroom — Was in Court on Molestation Charge.

Cyril Kolocotronis was arrested today suspected of attempting to rape a young woman in a restroom on the first floor of the Municipal Courts Building.

He was identified by the 22-year-old woman as the man who attempted to criminally assault her.

The arrest was made by two detectives, James Shea and Robert Tuckey, who were standing in the first floor hall. When Kolocotronuis ran out of the women's restroom, someone shouted to the officers: "That's the man."

Kolocotronis, 22, admitted the attempted assault, the officers reported. He was booked suspected of attempted rape. He gave an address in the 4300 block of Swan avenue.

Had Been In Court.

He had appeared earlier today in the court of Police Judge Rodney Weiss to answer a peace disturbance charge based on the complaint of a 19-year-old girl. The girl had charged that Kolocotronis had molested her. The case was continued.

Weiss, when he noticed Kolocotronis, said to him: "What are you doing here?" The judge had recalled that he had ordered Kolocotronis sent to Malcolm Bliss Psychiatric Hospital last Oct. 22 for emergency treatment. The diagnosis showed that the man was mentally ill, the judge said.

The Oct. 22 appearance was based on the complaint of a young woman student at St. Louis University who reported that Kolocotronis followed her to school and home that day.

Housewife Assaulted.

A 29-year-old west St. Louis housewife reported that she was raped today by a man who entered her home through a ruse.

The woman lives in a three-family building which has one apartment for rent. The man came to the door, she said, and asked about the vacant apartment.

When she started to direct him to the apartment, she related, the man forced her to walk back into her living room. She said he began beating her about the head and then committed the assault.

The woman became unconscious, she said, and did not recover until after the man had

Continued on Page 5, Col. 5.

8 NEW CARDINALS CHOSEN; TWO ARE U.S. ARCHBISHOPS

Meyer of Chicago and Muench of Fargo, N.D., to Get Red Hats Next Month.

VATICAN CITY, Nov. 16 (AP)—Pope John XXIII named eight new cardinals of the Roman Catholic Church today. They included two Americans, Archbishops Albert Gregory Meyer of Chicago and Aloisius J. Muench of Fargo, N.D.

The Pope's action increased the College of Cardinals to 79 members, its largest size in the history of the church.

The elevation of Archbishop Meyer had been expected since he succeeded the late Cardinal Samuel Stritch as archbishop of Chicago a year ago today. He is 56 years old. His archdiocese is the largest in the United States, having nearly 2,000,000 members.

Both From Milwaukee.

Both the new American Cardinals are natives of Milwaukee and are of German descent. Archbishop Meyer headed the archdiocese there for five years before going to Chicago.

Archbishop Muench, 70, has been representing the Vatican as papal nuncio to Germany since World War II but has retained his post as head of the North Dakota archdiocese.

Also named as Cardinals were:

William Theodore Heard, British dean of the holy Roman rota tribunal.

Agostino Bea, German Jesuit who was confessor of the late Pope Pius XII.

Arcadio Larraona, Spanish secretary of the Vatican's Congregation of the Religious.

Archbishop Gustava Testa, an Italian, who is Apostolic Nuncio to Switzerland.

Archbishop Paolo Marella, Italian, who is Apostolic Nuncio to France.

Francesco Morano, Italian, secretary of the ecclesiastical tribunal.

Consistory on Dec. 14.

The eight new cardinals will be elevated to their high office on Dec. 14 in a consistory at the Vatican's Consistorial Hall.

The naming of archbishops Meyer and Muench brings the total number of American cardinals to six, highest in the church's history. The others are Francis Spellman of New York, James F. McIntyre of Los Angeles, Richard J. Cushing of Boston and John F. O'Hara of Philadelphia.

Cardinals Cushing and O'Hara

Continued on Page 5, Col. 3.

Santa Claus and His Reindeer Are Too Un-Cuban for Castro

HAVANA, Nov. 16 (UPI)—Santa Claus is un-Cuban and will not be welcomed this Christmas by Fidel Castro's government.

The northern Santa Claus and Christmas have gained such popularity here that Cubans celebrate both Dec. 25 and their traditional Jan. 6 as gift-giving holidays. Jan. 6, the Epiphany holiday, is the Spanish and Latin American time for exchanging presents.

Vicentina Antuna, director of culture in the Ministry of Education, has called for observance of only the January date "in this year of Cuban liberation." He urged the elimination of the alien Santa Claus and at the same time announced an import bar on American Christmas trees, artificial snow, reindeer, sleighs, and other holiday trappings, including "jingle bells." Palm trees, which are available everywhere, were recommended as substitutes for evergreens.

The decision presumably stems from the government's desire to save dollars on the imports as well as reasons of revolutionary nationalism.

Low 10 to 15

Official forecast for St. Louis and vicinity: Light rain or drizzle changing to light snow flurries this evening and ending tonight; low temperature tonight 10 to 15; clear and cold tomorrow, with the high in the middle 20s.

TEMPERATURES (Airport Readings)

1 a.m.	34
2 a.m.	34
3 a.m.	35
4 a.m.	35
5 a.m.	35
6 a.m.	36
7 a.m.	36
8 a.m.	35
9 a.m.	36
10 a.m.	37
11 a.m.	38
12 noon	40
1 p.m.	40
2 p.m.	40
3 p.m.	38
4 p.m.	*38

*Unofficial.

Normal maximum this date 53; normal minimum 35.

Yesterday's high 38 at 3 p.m.; low 22 at 12:01 a.m.

Precipitation this year, 28.3 inches; normal, 33.42 inches.

(All weather data, including forecast and temperatures, supplied by the U.S. Weather Bureau, with the exception of data marked*.)

Missouri-Illinois forecasts, Page 3A, Col. 1.

Sunset, 4:48 p.m.; sunrise (tomorrow), 6:46 a.m.

Stage of the Mississippi at St. Louis, 6.1, feet, a fall of 1.0; the Missouri at St. Charles, 11.3 feet, a rise of 0.1.

Raiders Break Up Dice Game, Players Nail It Together Again

DETROIT, Nov. 16 (AP)—Police raided a dice game yesterday, breaking up the gaming table and six chairs.

Vice bureau raiders returned two hours later to make a routine check. They found the game going again. The table and chairs had been nailed back together. This time they broke the table and chairs into little pieces.

HERTER URGES GROUND RULES ACCORD TO AVERT NUCLEAR WAR

But Secretary Cautions That 'Competition Between East-West Will Continue to Be Rugged.'

NEW YORK, Nov. 16 (AP) — Secretary of State Christian A. Herter said today Communist and free world countries must agree on ground rules to keep their rivalry from eventually exploding into nuclear war.

"That is the main task for the negotiations that lie in the months and years ahead," he said.

Herter set his goal in a speech prepared for a National Foreign Trade Council meeting.

He expressed confidence that on some fundamental issues which he did not identify "we can find a common language because we have a common interest."

He noted that Soviet Premier Khrushchev has spoken of the need to develop such a common language despite the continuing East-West ideological conflict.

"It will take courage of a high order and strong nerves over a long time to construct a new relationship between the antagonistic systems," he said.

Long-Term Project.

"But that must be done if civilization is to survive. It is nothing less than this immense and long-term project on which we are now engaged."

Secretary Herter cautioned that East-West competition will continue to be rugged "despite any ground rules or exchanges."

Khrushchev makes no bones about his ultimate aims, Herter said, adding:

"We can certainly expect many sorts of lures and pressures in all parts of the free world, backed with mounting industrial power designed to confuse, subvert and take over.

"The need to keep a firm grasp on both sets of facts—the necessity for common ground rules and the aggressive competition—will be a severe test of our political maturity as a people."

Herter spoke out at what he saw as a tendency of Americans to concentrate on the pleasant things of life to the point where they become indifferent to world dangers. He put it in these words:

"We have, of late, been too much absorbed, I feel, in the mere enjoyment of a prosperous life behind our defensive curtain of nuclear power.

Public Interest.

"We must realize instead that the fateful competition with Communism has placed a first claim on the energy and interests of us all. That means subordinating our private interests to the paramount public interest.

"It also means using our economy less for the things which do not really matter, and more for the things which do—for the uses which would train and inform our minds, promote the health of our society and keep our country free."

Herter warned against believing that President Eisenhower's talks with Khrushchev somehow have magically ended cold war dangers.

"So far, the element of duress over Berlin has been submerged; but otherwise there were few tangible results of the Khrushchev visit, nor were such to be expected.

"Indeed, it may be better so, for early successes tend to breed self-deceptive euphoria." (Euphoria is a delusion of well-being.)

A new process of communication may be developing, Herter said, in the series of high level meetings between government leaders.

He said he uses the word "may" to talk about such a possibility "because only time can tell whether we shall have learned to talk somewhat less at cross purposes than in the past, and with better understanding of opposing points of view."

Much of Herter's address was a reaffirmation of the Administration's intention of continuing a liberal trade policy despite the record balance of payments deficit in overseas transactions. He stated it this way:

"But I can assure you there is no intention of retreating from America's basic policies of liberal trade or of proposing solutions which would weaken the over-all defensive or economic strength of the free world. We must find solutions to our problems through expansion, not curtailment."

Herter disclosed that the Administration has newly considered and rejected a policy of insisting that all American aid money be spent in the United States.

The Administration a month ago ruled that loans by the government's Development Loan Fund must be spent on the American market.

Herter said this buy-American provision was considered for grant funds also. But, he said the decision was made "for the present" not to change the right of countries to use some of the funds to buy in third countries.

Stressing a Point

—Associated Press Wirephoto.

Secretary of Defense NEIL McELROY gestures with his finger to emphasize a point in pre-conference chat with PRESIDENT EISENHOWER this morning at Augusta (Ga.) National Golf Club.

Defense Budget

Continued From Page One.

cal 1960 which is estimated in the general area of 41 billion dollars."

Asked about the reported recommendation that the Army's role in the armed forces henceforth be confined to coping with limited or so-called "brushfire" wars, McElroy said the situation was not discussed today in that exact context.

"We did discuss, however," he said, "the implications of the impact of a fairly level spending rate on forces available when you seem unable to avoid a gradual increase in the cost of equipping those forces due to advancing sophistication of all types of weaponry.

"The increase of the technical quality of all weapons seems to carry with it the problem of increasing cost."

'Nothing Drastic' Right Now.

The Secretary injected at this point of his question-and-answer session, however, that "we didn't propose anything drastic at this time."

He would not identify the research projects facing cutback in fiscal 1961 which begins next July 1.

"We are putting some rather sharp questions to one or two," he said.

The Secretary said the conferees concentrated on "some rather large items," including "quite large research programs and some large procurement programs," along with personnel levels in the armed forces.

By the Associated Press.

Meanwhile, it was learned in Washington that the Budget Bureau apparently has volunteered its views on defense policies and matters relating to strategy.

The bureau, normally concerned with government money matters, was reported to have sent a memo to McElroy that touched off special sessions between top officials of each of the armed services and the Pentagon.

The memo was said to have proposed, among other things, broad changes in the Army's present mission. It indicated the Army should devote its efforts to preparing for only small, limited wars, and should withdraw from planning for coping with global war.

Leaders Reported Angry.

While the Army had no official comment, there were indications that some of the budget bureau's comment — particularly the reported suggestion that the Army should be scaled down to a small-war type of force — startled and angered the service heads.

From Defense Department quarters there came the explanation that the budget bureau memorandum should be viewed as only one of a number of ideas received from various agencies, including the bureau.

CRANBERRY TESTS HERE REVEAL NO CONTAMINATION

Twenty samples of cranberries from the St. Louis market have been analyzed thus far and "nothing harmful found," chemists of the Food and Drug Administration reported here today.

Specifically, the chemists reported none of the samples tested were contaminated by the chemical weed killer that causes thyroid cancer in rats. More than 50 samples remain to be tested.

Both canned cranberries and whole berries are being analyzed. The tests thus far have been made on both types. Retail merchants here have removed most cranberries from their shelves until tests are completed.

Most of the cranberries gathered from the St. Louis market for examination come from Wisconsin and New Jersey growing areas. The Government reported Saturday in Chicago that traces of the weed killer had been found in a shipment of berries from Wisconsin.

HAMMARSKJOLD TO LEAVE U.N. OFFICIAL IN LAOS

UNITED NATIONS, N.Y., Nov. 16 (AP)—United Nations Secretary General Dag Hammarskjold, risking another Soviet protest, will leave a Finnish United Nations official in rebel-ridden Laos as his personal representative.

Hammarskjold, now visiting the Indochinese kingdom, called ex-premier Sakari Tuomioja of Finland to join him and to remain up to four weeks in Laos after the Secretary General leaves next weekend to return to U.N. headquarters.

Tuomioja is executive secretary of the U.N. Economic Commission for Europe, in Geneva.

Officially, Tuomioja is to study the economic situation of Laos and the little country's needs in U.N. aid. The Laotian government hopes his presence will serve as a restraining influence on the Communist rebels operating in various parts of the country.

Hagerty Arrives in New Delhi.

NEW DELHI, Nov. 16 (AP)—Presidential press secretary James C. Hagerty and his party planing President Eisenhower's forthroming tour arrived here by plane today from Afghanistan.

Pre-Christmas SALE!
CHRISTMAS TREES
• FLOCKED
• ALUMINUM
• SPRAYED
$2.95 UP
Fireproof . . . Safe to Store from Year to Year! The Largest Selection of Christmas Trees in St. Louis.
NETTIE'S
FLOWER GARDEN
3801 S. GRAND PR. 1-9600

TONIGHT
ON CHANNEL 5
KSD-TV

Exciting tales of police action with
"THIS MAN DAWSON"
starring
KEITH ANDES
•
10:00 p.m.
KSD-TV

AIR FORCE CHIEF EXPECTS CUTS IN SIZE OF FORCES

Thomas Says Arms Changes Will Lead to Reshuffling of Bases and Units.

WASHINGTON, Nov. 16 (UPI) — Gen. Thomas D. White today forecast cuts in the size of military forces and a reshuffling of their bases as a result of the increasing power and range of modern weapons.

The Air Force Chief of Staff outlined the strategic implications of military technical developments in a speech to legislators of the 15 North Atlantic Treaty Organization countries meeting here.

Outlining advances in missles, nuclear weapons, aircraft and space vehicles, the four-star general said they would not change the "fundamental strategy of collective defense." But they would bring about "adjustments in types of units' and "redisposition of military forces."

Secretary of State Christian A. Herter is scheduled to address the group tomorrow morning. Former Secretary of State Dean Acheson will speak Wednesday.

Senator Henry M. Jackson (Dem.), of Washington, chairman of the conference's science committee, proposed in a report yesterday that America's NATO allies join forces with it to explore outer space.

While expressing pleasure that some NATO nations have been working together on space projects, Jackson said the efforts should be increased.

"Scientists from every one of the 15 NATO nations possess skills which are urgently needed in space research," he said. "Yet this precious scientific talent is going unused because we do not have a co-operative space program."

The report also recommended expansion in the NATO science fellowship program under which students are financed for study of science in foreign lands, and a series of NATO oceanographic expeditions.

It further called for establishment of a permanent Atlantic institute for studies designed to bring techniques in modern science to bear on NATO defense planning.

The United States delegation to the conference, at a meeting yesterday, elected as its chairman Senator J. William Fulbright (Dem.) Arkansas, chairman of the Senate Foreign Relations Committee.

SUPREME COURT UPHOLDS ORDER AGAINST HOFFA

Backs Decision in Favor of Monitors' Clean-up Directives to Teamsters Union.

WASHINGTON, Nov. 16 (UPI) —The Supreme Court today let stand a decision upholding monitor "clean up" orders directed against the Teamsters Union and its president, James R. Hoffa.

The court's brief, unsigned order means the 1,500,000-member union must comply with the anti-corruption program laid down by a court-appointed board of monitors and upheld by two lower courts.

Last June, the United States Court of Appeals in Washington upheld about a dozen board clean-up directives with the understanding that changes in union practices must always be specifically spelled out and approved by a federal judge.

Besides certain housekeeping improvements, the directives covered action against union vice president Owen B. Brennan of Detroit, local president John J. McNamara of New York, and Raymond Cohen, secretary-treasurer of Philadelphia Local 107; and an inquiry into alleged misuse of funds of Local 15 in Chattanooga, Tenn.

The lawsuit was started in September 1957 by 13 rank-and-file teamsters who complained that their rights as union members were being denied. They alleged, among other things, that there was a conspiracy to rig election of delegates to the forthcoming Teamster convention in Miami.

After considerable legal maneuvering, the convention was held and Hoffa was elected president.

Subsequently the case, which then included a challenge to Hoffa's election, came to trial before United States District Judge F. Dickinson Letts.

The proceedings ended in a consent decree allowing Hoffa to take office under the supervision of the three monitors. The board serves until another union election, which Letts has prevented Hoffa from calling.

In another action, the Supreme Court agreed to review lower court decisions which have held that the Federal Government cannot sue a state on charges of denying Negroes the right to vote. Cases from Alabama and Georgia weer involved.

United States District Judge Frank M. Johnson in Alabama and the United States Circuit Court of Appeals in New Orleans ruled that Congress, in passing the 1957 civil rights act, did not intend to provide for federal suits against states. The Justice Department appealed, saying that the issue was one of "national importance" which should be resolved by the Supreme Court.

The Supreme Court refused to hear the appeals of eight men convicted of the $1,219,000 Brink's holdup in Boston. They had complained that they received a "trial by press."

In another ruling, the court held, 6 to 3, that the Government can impose only one penalty against a person who fails to file a declaration of estimated income tax. The Internal Revenue Service had sought, in the case of Fred N. Acker of Cleveland, to assess a penalty also for "substantially underestimating" the tax.

Hoffa Reported Trying to Give Bonding Business to Single Firm

Magazine Says New Labor Law Offers Him Chance to Channel Millions to His Friends.

NEW YORK, Nov. 16 (AP) — Newsweek magazine says that Senate investigators have learned that Teamster boss Jimmy Hoffa has a chance to channel millions of dollars to friends under provisions of the new labor law.

The magazine, in its forthcoming issue, said the Senate Labor Committee was "stunned" by its findings. Newsweek said that Hoffa's union is suggesting that all Teamster locals bond their officers with one company—the Summit Fidelity and Surety Co. of Akron, O.

Under provision of the new labor reform law all union officers—even those who do not handle funds—must be bonded.

The magazine said the Teamsters union last month sent a suggestion to all locals that they use the Summit firm for bonding union officers.

The secretary-treasurer of Summit's Illinois office is Sol C. Schwartz an associate of Allen Dorfman. The latter is the son of Paul Dorfman and an old pal of Hoffa, Newsweek said.

Hoffa, said the magazine, already has given Allen Dorfman $3,000,000 worth of Teamster insurance. And Summit's business could be twice that in the next three years, said Newsweek.

In Akron, the president of Summit said that his firm expects to bond between 400 and 500 Teamster union officers. However, said A. J. Bianchi, "the business is strictly legitimate" and no bonds have been written yet.

In Chicago Schwartz denied that any soliciting had gone out under Hoffa's signature. He said the firm had itself sent out letters to unions. He said he believed the Senate committee was trying to pressure Summit because the firm had bonded Teamster officers.

He said he felt it was the opinion of some committee members that by "forcing a bond issue they would be able to get bonding officers to reject bonding the Teamster officials.

"We see no reason for rejections. They are entitled to bonding."

Schwartz denied that Hoffa had given Dorfman $3,000,000 worth of insurance. Dorfman could not be reached for comment.

AFL-CIO President George Meany in 1958 ordered Paul Dorfman removed as secretary-treasurer of a Chicago waste handlers local after a union investigation. The agency, according to AFL-CIO investigators, got practically all of its $10,000,000 in annual business through Paul Dorfman from three big union welfare accounts, two of them from Teamsters.

Summit's license has been revoked in Massachusetts for failure to comply with state laws.

RECORD 18,600-FOOT DIVE BY BATHYSCAPH OFF GUAM

SAN DIEGO, Calif., Nov 16 (UPI) — The bathyscaph Trieste plunged to a record undersea depth of 18,600 feet off Guam, the Naval Electronic Laboratory reported yesterday.

A spokesman said the record dive was made Saturday by Dr. Andreas B. Rechnitzer, laboratory oceangrapher, and Jacques Piccard, Swiss-born co-developer of the 75-ton Bathyscaph. The previous diving mark was 13,400 feet.

Rechnitzer and Piccard descended into the 37,000-foot Pacific Marianas trench. It was not reported how long they stayed down. Presumably, information gathered in the tests will be used to develop nuclear submarines capable of traveling at even greater depths than now.

U.S. CHALLENGES 'WHITE PRIMARY' IN MEMPHIS SUIT

Seeks Writ to Prevent Democrats From Barring Negroes From Party Voting.

WASHINGTON, Nov. 16 (AP) —The Department of Justice filed suit at Memphis, Tenn., today challenging the validity of a "white primary" conducted last Aug. 1 in Fayette County, Tenn.

The action, brought against the Democratic executive committee of Fayette county under the Civil Rights Act of 1957, was the first court action dealing with alleged racial discrimination in an election.

Three previous cases filed to preserve Negro voting rights concerned alleged discrimination in voting registrations.

The Memphis suit asked for an injunction to prohibit the Fayette County Democratic organization from preventing Negro participation in primary elections for local office.

The complaint alleged that Democratic nominations in Fayette county are tantamount to election. No other party has offered a candidate for local office in Fayette county since Reconstruction days.

The suit said the Fayette county Democratic executive committee, composed of representatives of the 15 voting districts in Fayette county, are responsible for calling and conducting local primaries, including designating the election officials.

The Government charged that about five weeks before the Aug. 1 primary the committee adopted a resolution excluding Negroes from the primary and on election day placed a notice on each ballot box barring Negro participation.

According to the suit, the notice said: "Only WHITE DEMOCRATS are authorized to vote in this primary.

"If any Negroes should ask to vote in your district, they are to be informed that this is a white Democratic primary and not a general election."

The complaint said that as a result, several Negroes who tried to vote were turned away by election officials.

Important Notice!

Tuesday Morning

Vanderwoort's

Downtown Store Will Open at

10:00 A. M.

The Reason—A Private

COMMAND PERFORMANCE

For Vandervoort's Employees!

A gala event it will be, the Candlelight Showing tomorrow morning at Loew's Orpheum Theater. The stage is set . . . the theme is CHRISTMAS! The main character is SANTA CLAUS. The CAST includes every EMPLOYEE at Vandervoort's. THE SCENE-STEALERS . . . well, just you wait until the Day after Thanksgiving, then YOU, THE CUSTOMER, will be the most pleased of all.

TOMORROW . . . Vandervoort's employees will discover all the festive things that will be happening at the store. These will be the most informed, the most qualified personnel in town. Wish we could tell you now . . . but soon you'll know why the happiest Christmas Shoppers will be the ones who shop at Vandervoort's.

SPECIAL COMMAND PERFORMANCES will also be held this week for Vandervoort's employees at Crestwood and Clayton.

POLLUTION BOARD SPLIT LAID TO NEW SETUP IN HEALTH AGENCY

Water Unit Request for Separation Due to Dissatisfaction Caused in Part by Fund Shortage.

By WILLIAM K. WYANT JR.
Staff Correspondent of the Post-Dispatch.

JEFFERSON CITY, Nov. 16—The Missouri Water Pollution Board has pulled out of the State Division of Health because of dissatisfaction with the way the division is organized, the Post-Dispatch was told today.

Raymond Krebs of Springfield, chairman, said the Water Pollution Board was set up as a separate agency Oct. 1 after a successful appeal to Gov. James T. Blair. The board now has its own offices, staff and payroll.

The Water Pollution Board was "created within the Division of Health" under a law enacted in 1957. It had been operating as an integral part of the division since Gov. Blair named the first six-member, bipartisan board early in 1958.

Under the law, the board has broad powers relating to pollution control. One of its major functions is the review and approval of more than $1,000,000 a year in federal construction grants for municipal sewage treatment plants in the state.

Fund Shortage Cited.

Part of the trouble leading to separation of the board from the Division of Health stemmed from the division's financial emergency. The General Assembly gave the Division of Health only $2,090,000 for the 1959-61 biennium, or $72,000 less than was provided for the previous two years.

As reported in the Post-Dispatch yesterday, Dr. Henry M. Hardwicke, acting director, ordered a sweeping reorganization of the Division of Health last summer to meet the new fiscal situation.

The Hardwicke plan made the Health Division's Section of Hospital and General Services, headed by Dr. J. P. Russell, responsible for review and approval of sewage plants in accordance with standards set up by the Water Pollution Board.

In the field, the water pollution control program was to be under the Section of Local Health Services, headed by Dr. L. M. Garner. Actual construction permits were to be issued by Jack Smith, executive secretary of the Water Pollution Board.

Krebs complained that under the Health Division setup the board did not have control of its employes and was not able to fulfill its responsibilities under the law.

'Too Many Hands'

"We said we couldn't work that way," said Krebs, who represents recreation, fish and wildlife interests on the board. "We took the stand it would not be successful. We went before the governor with it."

The board's work, Krebs said, was going through too many hands and members felt it was not being conducted in a businesslike manner. He said the only employe the board had left under Dr. Hardwicke's plan was Smith, the executive secretary.

"And he didn't know what was going on," Krebs added.

When the Water Pollution Board was sworn in April 15 of last year, Gov. Blair told the new appointees they had a job of tremendous importance to the state's future. In fiscal 1959 the Division of Health spent $163,000 for pollution control, including $57,000 in federal funds.

The Oct. 1 separation left the Water Pollution Board with $15,000 a year in state funds earmarked by the Legislature and about $57,000 annually in benefits from the Federal Water Pollution Control Act.

Executive Secretary Smith and six other employes were transferred to the state board September, and the board set up its own offices in a separate building here. The supporting federal money will continue to be channeled through the Health Division.

"We are completely independent," Krebs said. "I don't think we can do the job we were created to do, but we will do the best we possibly can. I feel confident we can carry on in a limited manner. There are no hard feelings."

Statement by Hardwicke.

In St. Louis another board member, Harry H. Hilliker, a chemical engineer representing industrial interests, said that a crucial difficulty under the Health Division was that the board could not determine precisely how much the state was spending for water pollution control.

"The organization they set up for us was too complicated to keep track of," he said. "We had no people assigned exclusively to our problem. We said we couldn't justify asking the government for matching funds if the money was not being spent by the state."

Commenting on the disagreement, Dr. Hardwicke said the board wanted full control of personnel assigned by the Health Division to its work. He said the division, for reasons of efficiency, wanted to use the employes for other purposes as well and provide general organizational support.

"We told them we would give them $180,000 worth of professional men's time, and they wouldn't accept this," he said. "For four months we argued it out."

Missouri-Illinois Forecasts

Missouri: Cold wave with strong northerly winds spreading over entire state tonight; freezing rain or snow continuing tonight in south and east central, with gradual clearing elsewhere; generally fair tomorrow; colder in south tomorrow and continued quite cold in northwest; low tonight falling to near zero in northwest to 15 in southeast; high tomorrow 15 to 20 in northwest and in 20s in southeast.

Illinois: Cold wave with strong northwesterly winds spreading over east and south tonight; some light rain or drizzle changing to brief periods of snow flurries tonight; low tonight zero to 10 above in northwest and 10 to 20 in southeast; fair and colder tomorrow; high tomorow 15 to 20 in northwest and 20 to 25 in southeast.

ST. LOUIS POST-DISPATCH
Founded by JOSEPH PULITZER Dec. 12, 1878.
Telephone Address
MAin 1-1111—1111 OLIVE ST. (1)
Published Daily by The Pulitzer Publishing Co. Entered as second-class matter, July 17, 1879, at the post office at St. Louis (1), Mo., under the act of March 3, 1879.
MEMBER OF THE ASSOCIATED PRESS and AUDIT BUREAU OF CIRCULATIONS
The Associated Press is entitled exclusively to the use for republication of all the local news printed in this newspaper, as well as all Associated Press news dispatches.
SUBSCRIPTION RATES:
By carrier in Greater St. Louis: Daily $1.30 a month; Sunday 20c a copy.
By Mail (Payable in Advance)
MISSOURI, ILLINOIS and ARKANSAS (Applicable only where local dealer service is not available)
Daily and Sunday, one year — — $20.00
Daily, without Sunday, one year — — 9.50
Sunday only, one year — — — — 10.50
ALL OTHER STATES, MEXICO, SOUTH AMERICA and PAN AMERICAN COUNTRIES
Daily and Sunday, one year — — $22.50
Daily, without Sunday, one year — — 13.00
Sunday only, one year — — — — 10.50
Remit either by postal order, express money order or St. Louis exchange.

Attlee Calls Strong International Federation Only Hope for Peace

—By a Post-Dispatch Photographer.

CLEMENT ATTLEE, former British Prime Minister, at ground-breaking ceremony for the James Yalem branch of the Jewish Community Centers Association. Behind Attlee (from left) are MRS. CHARLES YALEM and her husband; BENJAMIN LOEB, and SAUL DUBINSKY.

A strong international organization is the only hope for world peace and order, former British Prime Minister Clement Attlee said here last night.

"We should keep our national individuality but surrender the right to make war, for we cannot afford an anarchy of armed states," Attlee told an audience of about 1000 persons at the opening program of the Liberal Forum's thirty-second season.

The address, which was sponsored by the Jewish Community Centers Association, was given at the United Hebrew Temple, 225 South Skinker boulevard.

"Unless we establish a strong federation soon, we are apt to see the end of our world civilization," he warned. "The powers of destruction have become so great that there will be neither victor nor vanquished, should another war occur."

Attlee, who was head of the British Labor government from 1946 to 1951, said the present United Nations is a good basis for such a federation but does not go far enough.

He called for an international court of justice which could enforce its decrees and a strong police force which would be responsible to no one but the United Nations.

There also will have to be some organizational changes in the United Nations, he declared.

"We should recognize that Asians and Africans have a right to a voice in world affairs as much as we," he asserted. "Whether Europeans, Americans, Asians or Africans, we are all equal members with one another."

Attlee said Great Britain has been trying to set a pattern for cutting across national and racial differences through its Commonwealth.

"We have always had one eye on Europe and the other roving around the world," he observed with a laugh. "We will continue to endeavor to be a link between East and West."

Attlee, 76 years old, reminisced about the changes which have taken place in the world since he entered politics 50 years ago.

"In my younger days, we were quite certain that democracy was the only form of government fit for free people," he said. "We looked for the whole world to undertake our democratic ways."

Two world wars and the rise of Communism have seriously challenged the happy optimism of liberal democracy, he added.

"I think our way is better and that we will win in the end," he predicted. "I'm not afraid to mix with the Communists, for the more contacts, the better chance we have of proving our point."

Quoted "Out of Context."

At a press conference before his speech, Attlee said he was quoted out of context in news stories which said he called President Eisenhower "somewhat second-rate" as a soldier and statesman.

Asked if he would put the comment back in context, he replied only, "find out what I have written."

Attlee spoke briefly yesterday afternoon at ground breaking ceremonies for the new $420,000 James Yalem country branch of the community centers association, located at Hanley and Olive Street roads, University City.

The branch is named in honor of the son of Mr. and Mrs. Charles Yalem, who donated $200,000 for the building. Their son, a second lieutenant in the Air Force, was killed in a plane accident while on a training flight in 1944.

7 YOUTHS DRAG STUDENT FROM CAR, BEAT HIM

Force Auto Driven by Girl to Stop—Victim Writes License Number in Own Blood.

Richard Davidson, a student at Washington University, was beaten severely last night by seven youths who dragged him from an automobile in the 9800 block of Manchester road, Rock Hill.

Davidson was riding in a car driven by Miss Sandra Loesch, 17 years old. The youths, who were in two other automobiles, forced Miss Loesch's small foreign car to stop.

Miss Loesch, 430 Caroline avenue, Kirkwood, said she first noticed the two cars following hers on Manchester at Woodlawn avenue. Two boys were riding on the hoods of each of the cars. One car pulled in front and the other in back of Miss Loesch's car.

The youths dragged Davidson from the automobile and began beating him. One youth came to Miss Loesch's side of the car and yelled: "Get the girl," she reported. Her door, however, was locked.

The youths got into the two cars and sped away, after noticing that Miss Loesch was taking down license numbers. Davidson, 18, was left in the middle of the street.

She gave Davidson the license number she had obtained. He scrawled it on the side of her car in his own blood.

They then drove to the Rock Hill police station. Davidson, 514 Barcia drive, Rock Hill, was taken to St. Louis County Hospital. He suffered extensive cuts and bruises.

Joseph D. Landau, 17, a Kirkwood High School student whom Miss Loesch recognized, was arrested at his home, 1133 North Harrison avenue, Kirkwood. Thomas Ilges was arrested at his home at 1424 Belton avenue, Webster Groves.

Charles H. Harris Jr., 400 South Kirkwood road, Kirkwood; Robert Garza, 700 North Woodlawn avenue, Kirkwood and three 16-year-old youths were arrested at a drive-in restaurant.

All the youths admitted attacking Davidson, police said. They told officers that the fight started when Davidson struck at them first. Davidson denied this.

The 16-year-old youths were turned over to juvenile authorities. Landau, Ilges, Harris and Garza were booked suspected of peace disturbance by assault, striking and fighting. All but Harris were released on $200 appearance bonds.

Robbers Flee in Hot Rod.

OKLAHOMA CITY, Nov. 16 (AP)—Police here reported that two youths robbed a drive-in movie ticket office of an undetermined sum last night and fled in a hot rod. Officers said the word "Wanted" was painted in red letters on the rear of the fleeing car.

SUMMER SCHOOL IN COUNTY AREAS MAY BE BARRED

Dalton Says Districts With Six on Board Are Limited in Use of Facilities.

At least eight St. Louis county school districts apparently will have to discontinue their summer schools as a result of an opinion issued today by Attorney General John M. Dalton of Missouri.

Dalton held that school districts which have six-member boards of education cannot use their facilities for summer student sessions unless they have teacher training couurses. There are no school districts in the county with such courses, the Post-Dispatch was told.

All 29 county school districts are governed by six-member boards.

Some Districts Affected.

Among the county districts which operated summer sessions last summer were Clayton, Normandy, Ferguson-Florissant, University City, Webster Groves, Kirkwood, Affton and Maplewood-Richmond Heights, a check by the Post-Dispatch showed.

Dalton gave the opinion at the request of St. Louis County Prosecuting Attorney Nonnan Anderson, who was asked to seek an opinion by Northcutt Coil, a member of the Kirkwood Board of Education.

Coil told the Post-Dispatch that he sought the opinion because he believed the Kirkwood school board's decision to operate a summer school was illegal.

"I'm not opposed to summer schols," Coil added. "The law, as I understand it, says that school districts of our type shall operate free public schools 10 months a year. A summer school would extend the school year beyond the 10 months prescribed in the law." Coil is an attorney.

The attorney general held that school districts with six-member boards are empowered to extend the regular school term only for physical education activities.

City Schools Not Affected.

The ruling does not affect the St. Louis school system because it is governed by a 12-member board.

Coil said he had been informed that only one outstate school district has been operating summer sessions.

The eight county districts which had summer sessions last summer operated them on a self-supporting basis.

Tuition paid by pupils was used for teachers' salaries. Coil said he thought a summer school should offer a full curriculum, not just one determined by the number of students who need to make up certain courses.

Dalton's opinion is not fianl. It could be challenged in circuit court.

Teachers' Pay in Many County Areas Higher Than in St. Louis

Starting Salaries More in 11 Districts, Maximums Top City in 17, Survey Indicates.

Eleven public school districts in St. Louis county pay their teachers higher starting salaries than St. Louis does, and 17 pay higher maximum salaries.

These findings are contained in a Board of Education study of teacher salary schedules in the 26 county districts operating high schools and the county-wide district for handicapped children.

The study also included salary schedules in 21 other large city school systems, as reported yesterday. Of those 14 pay higher starting salaries than St. Louis, and 16 pay higher maximum salaries.

The average starting salary in the 11 county districts paying more than St. Louis is $4200 a year. In St. Louis, the beginning pay is $4000.

$7282 Average Top.

In the 17 districts paying more than St. Louis at the maximum level, the average top salary is $7262 a year. The maximum in St. Louis is $6800.

The 11 paying higher starting salaries are Ladue, West Walnut Manor, University City, Normandy, Lindbergh, Clayton, Hazelwood, Jennings, Parkway Consolidated, Ferguson-Florissant and the special district for handicapped children.

Eleven county districts pay the same starting salary—that is, for teachers with bachelors' degrees—as St. Louis. They are Wellston, Webster Groves, Riverview Gardens, Ritenour, Pattonville, Kirkwood, Eureka, Brentwood, Berkeley, Bayless and Affton.

Paying less to start are Mehlville, Valley Park, Hancock Place, Maplewood-Richmond Heights and Maryland Heights, the survey showed.

Other Statistics.

The 17 districts paying more at the top level—the level reached by a teacher with a master's degree and a specified number of years of teaching experience—are nine of the 11 paying better starting salaries than St. Louis, plus Webster Groves, Kirkwood, Berkeley, Brentwood, Ritenour, Maplewood-Richmond Heights, Wellston and Affton.

Two districts pay the same top salary as St. Louis and eight pay less. Paying the same are Riverview Gardens and Bayless, and those paying less are Hazelwood, West Walnut Manor, Valley Park, Pattonville, Hancock Place, Mehlville, Eureka and Maryland Heights.

Superintendent of Instruction Philip J. Hickey has called for a $600-a-year increase for St. Louis's 3600 teachers.

This amount is needed, he said, to attract and keep teachers who are "exceptionally competent" at dealing with the problems peculiar to a large city.

Will Go to County.

Furthermore, Hickey said, unless St. Louis can compete favorably in the salary category with its neighboring districts, such teachers will join the county systems, where the pupil-teacher ratio often is not as large and the educational problems less challenging.

Many county districts now paying the same or slightly more than St. Louis are planning salary increases within the next year, Hickey said.

His salary proposal would cost about $2,000,000, which would add at least 12 cents to the present operating tax of $1.51 on each $100 of assessed property valuation. A school tax rate will be submitted to voters next spring, probably in April.

As reported yesterday, the 14 large city systems paying better starting salaries than St. Louis average $386 more annually and the 16 paying higher maximum salaries average $585 more a year.

WHEELS STOLEN FROM AUTO PARKED AT LAMBERT FIELD

Four wheels were removed by thieves from Miss Mildred T. Sanderson's automobile on a parking lot near Lambert-St. Louis Field yesterday.

Miss Sanderson, director of the St. Louis city public health nursing service, had parked the car before taking a plane to New York.

She is expected to return here tonight. Miss Sanderson lives at 4398 West Pine boulevard.

Two Flee Yugoslavia.

KLAGENFURT, Austria, Nov. 16 (AP)—Two Yugoslavs fled to austria in a sealed railway car and asked for political asylum, police reported yesterday.

4 HOLD UP LIQUOR STORE; AMOUNT OF LOOT NOT KNOWN

The manager of a People's 905 liquor store at 1914 North Grand boulevard was held up late Saturday by four men, who fled with an undetermined amount of money, police reported.

Ben Koslow, the manager, said the four men entered the store and one drew a .32 caliber revolver. He ordered Koslow to stand aside while another emptied the cash drawer.

As the robbers fled, the one with the revolver fired two shots breaking the plate glass in the door. The men, Negroes, were last seen running north in Grand.

MRS. FORDYCE GIVES MILLION TO ST. LOUIS U.

Donation Includes $400,000 to Set Up Endowed Psychiatry Professorship.

A total of $1,050,000 has been given to St. Louis University by Mrs. Harriet Frost Fordyce, the Rev. Paul C. Reinert S.J., president of the university announced today.

Included in the gift is $400,000 to establish an endowed professorship in psychiatry to be named in honor of Mrs. Fordyce's late husband.

The money was given to the university as part of its 150th Anniversary Development Program. An unrestricted amount of $650,000 may be used in any way that the university wishes to apply it under its Priority Needs program.

Mrs. Fordyce's husband, Samuel W. was an attorney and community leader. He died in 1949. In 1952, Mrs. Fordyce gave Hazelwood, her estate in St. Louis county, to the university. The house and 120 acres are now used as a retreat house for students.

"Every great private university is fortunate in having generous friends who over the years provide the major assistance that all privately supported institutions must have," Father Reinert said. "At St. Louis University, one of the foremost of these is Mrs. Harriet Frost Fordyce."

Father Reinert said Hrs. Fordyce's "substantial benefactions have enriched the spiritual lives of thousands of students and will help the university take a position of leadership in the tremendous important field of psychiatry."

"Her contribution, coupled with the generosity of David P. Wohlres resulting in a new psychitaric health institute for our school of Medicine, gives the university a truly exciting poteitial," Father Reinert said.

The 150th Anniversary Development Program is a 10-year effort to expand the educational program of the university to meet the problem of increasing numbers of students. The goal is $48,000,000.

Included in the total goal are priority needs which amount to $18,000,000 and which "must be met within the next five years" Father Reinert said.

Air Travelers See Movies.

MOSCOW, Nov. 16 (AP)—The Soviet airline, Aeroflot, reported yesterday it has begun showing motion pictures on the 90-minute Kiev-Moscow run. Passengers were described as enthusiastic.

TIME TO CHANGE

the only downtown bank paying... 3% ON ALL PASSBOOK SAVINGS

Whether your next interest date is November 1st or December 1st, plan now to transfer your savings to Security-Mutual. Come in or call MAin 1-6300. We'll make this complete transfer for you.

Security-Mutual Bank
AND TRUST COMPANY
EIGHTH AND LOCUST STREETS
Phone MAin 1-6300 Member F. D. I. C.

ANNUAL PRE-HOLIDAY
LATEX PAINT SALE

FREE APRON
No Purchase Required
Yours for just visiting any Morris Paint Store during this SALE. One to each adult.
THIS WEEK ONLY

Decorate Now for the Holiday Season AND SAVE
$5.95 VALUE
$4.95 Gal.
THIS WEEK

Pure, rubber-base latex reinforced with AK-2 Alkyd. That's what makes it THE modern painting miracle. Use a brush, roller or spray . . . saves time . . . saves labor . . . takes half as long to put on . . . stays beautiful longer! White and "House and Garden" colors.

WE GUARANTEE TO MATCH OVER 5000 COLORS . . . in any kind of paint. It's done with our electronic color matching machine and there's no charge for this matching service.

MORRIS PAINT
Pre-tested Guaranteed

MADISON, ILL. 417 Madison Ave. TR. 6-2453
MAPLEWOOD, MO. 7278 Manchester ST. 1-2370
O'FALLON, ILL. 102 S. Vine MI. 2-4584
CHAMPAIGN, ILL. 119 N. Walnut FL. 2-4149
FLORISSANT, MO. 740 S. Florissant TEmple 7-0636
LEMAY 110 Lemay Ferry HU. 1-2577
OVERLAND, MO. 10430 Lackland Rd. HA. 7-3333
DANVILLE, ILL. 809 E. Main MI. 2-1732
WAYNESVILLE, MO. City Highway Route 66
PITTSFIELD, ILL. 229 E. Adams Phone 52W
NOKOMIS, ILL. Phone 15 Mohawk
EAST ST. LOUIS 1803 State St. BR. 1-4631
DOWNTOWN 1823 Washington CE. 1-0865
BUNKER HILL, ILL. Washington St. JU. 5-4445
CENTRALIA, ILL. 122 E. Calumet Phone 7904
ROLLA, MO. 613 Pine St. Emerson 4-1295
CEDAR HILL, MO. Highway 30 Butler 5-4913
WEST 5161 Easton FO. 7-3500
NORMANDY, MO. 7608 Florissant EV. 5-6476
WEST FRANKFORT, ILL. 101 W. Poplar Phone 435
JERSEYVILLE, ILL. Phone 414
COOL VALLEY 1326 S. Florissant JA. 2-8333
SOUTH 3224 Meramec FL. 1-6393
AFFTON 9876 Gravois FL. 1-2613
TAYLORVILLE, ILL. 213 W. Main Van D 4-5914
NORTH COUNTY 2164 Chambers Rd. UN. 8-7868
CONCORD VILLAGE Highway 21 and Lindbergh Rd. Vi. 3-2486
SALEM, ILL. 659 N. Shelby Phone 480
SPRINGFIELD, ILL. 624 E. Adams LA. 2-1623
SULLIVAN, MO. IN. 8-3121
CASEYVILLE, ILL. Rt. 1 Edgewood La. Dickens 4-9740
COLLINSVILLE, ILL. 211 E. Main St. Dison 4-9044
SOUTH 3639 S. Grand PR. 6-2233
STAUNTON, ILL. State Route 4 Newton 5-3600
STAUNTON, ILL. 423 W. Henry NEwton 5-3525
JEFFERSON CITY, MO. 218 Walnut St. Phone 6-7195
PINE LAWN 3629 Kienlen EV. 2-0340
CAMDENTON, MO. Dison 6-2908
HILLSBORO, ILL. 231 S. Main KE. 2-2323
WELLSTON 6319 Easton EV. 1-5566
JENNINGS 4510 W. Florissant CO. 1-7024
CAPE GIRARDEAU, MO. Cape Rock Rd. Phone 5-5662

HOUSE MEMBERS HOPE TO BROADEN INCOME TAX BASE

WASHINGTON, Nov. 16 (UPI) —House tax writers opened a detailed study of how to bring more income under federal taxes today and quickly heard a plea for revising tax rates.

In five weeks of hearings the House Ways and Means Committee will explore ways to eliminate some loopholes and tax breaks and thus possibly pave the way for reducing rates.

John C. Davidson of the National Association of Manufacturers warned the committee against allowing its concern about broadening the tax base to cause a delay in action on revising tax rates.

Davidson said in a statement that if the hearings keep alive the idea that reforming tax rates "is dependent upon, or should not take place in advance of, a clean-up job" on the internal revenue code then a tax cut may be delayed indefinitely.

Would Spur Economy.

He estimated that a thorough reform of the tax rate structure could boost net personal income by at least 40 billion dollars a year within eight years, because it would stimulate economic growth.

The committee's goal is to pinpoint loopholes and special tax breaks which should be eliminated, thus permitting a cut in income tax rates without sacrificing any government revenue.

The committee cautioned taxpayers not to expect an immediate reform of tax laws. Chairman Wilbur D. Mills (Dem.), Arkansas, has said many times that the job is not one that could be done overnight.

Joseph Sneed, a Cornell University law professor who was among today's opening panelists, said that while the income tax needs to be revised he could not help feeling pessimistic about the outlook.

Sneed said that if it is proper now to say the tax lacks equity and is "laden with complexity," there is "strong reasons to believe that these features will become more pronounced in the future."

Termed Erosion.

The problem confronting the committee has often been described as the "erosion" of the tax base. The patchwork of loopholes, preferences and benefits can be blamed on Congress, with a helping hand from the courts and the Treasury itself. Over the years, Congress has bowed to pressures and handed tax relief to various groups by making more income tax exempt or subject to the lower capital gains tax.

Contributing to this process of eating away the tax base have been the courts through their decisions and in some cases the treasury, through regulations.

By the Associated Press.

Yesterday, Representative Richard Bolling (Dem.), Missouri, said complete reform of United States tax structures to add tens of billions of revenue with no increase in rates is this nation's prime need in its economic struggle with Russia.

Bolling, chairman of a Senate-House Economic subcommittee charged with examining this struggle, also expressed belief the nation's chief danger "is that we won't recognize the need for acting now."

Appearing on NBC's television program "Meet the Press" Bolling said a general overhauling of the whole federal tax system could so broaden the base of taxation that tens of billions in added revenue could be collected without basic rate increases.

Bolling got in a plug for the presidential qualifications of his fellow Missouri Democrat, Senator Stuart Symington, saying he "has a real grasp of this problem of power" through economic strength. He said Symington is the only candidate or near-candidate for President who has been speaking out clearly on this basic problem recently.

$60 STOLEN AT GUNPOINT

Otto Cauley, 1723A Ohio avenue, was robbed of $80 late Saturday night by two men who accosted him at Cardinal and Park avenues, police reported.

Cauley told police the two men approached him and asked for a cigarette. One then displayed a revolver and the other took his wallet.

CHICAGO HOTEL RESERVATIONS PROMPTLY
WIRE COLLECT
1867 rooms
2nd largest hotel in Chicago loop area
$6.50 per day and up
air conditioned
THE Morrison HOTEL
CLARK & MADISON
Chicago
Phone: FRanklin 2-9600
Teletype: CG 1685

EISENHOWER'S TV CAMPAIGN RIGGED, DEMOCRATS SAY

WASHINGTON, Nov. 16 (UPI) —The latest issue of the Democratic Digest says President Eisenhower should not talk about fixed television shows.

Not when the Republican party has made rigged TV productions a "part of its everyday arsenal of campaign tools," the magazine said.

It cited as an example the 1952 G.O.P. spot commercial campaign program, "Eisenhower Answers America," in which, the Digest said, the President was supposed to answer questions put to him by the voters.

"The 'answers' to the questions put to the presidential candidate by people from various parts of the country were all written by a Madison avenue adman (more than half of them in one hectic afternoon in a television studio)," the Digest said.

At Republican national headquarters, a spokesman said the Democratic Digest "has been asking its own questions and supplying its own answers for six years now without any noticeable contribution to the truth. In 'rigging this story,' they haven't made it any more believable than the others."

Dress right in G.G.G. clothes . . . from Werner-Hilton

Kiefer's Quality Jewelers
Our Christmas WILL CALL . . . is open
"2 fine Stores" 5304 Gravois Ave. HU. 1-3249 · 38 Hampton Village PL. 3-1414

COMBINATION STORM & SCREEN DOORS $16.74 up
Schaefer HAS IT! JE. 1-4848

ADVERTISEMENT
Fast Way To Dry Up COLD SORES FEVER BLISTERS
Don't let an unsightly cold sore or fever blister embarrass you and ruin your social life for days. Instead, at the first sign of a cold sore or fever blister, . . . QUICK! Apply CAMPHO-PHENIQUE! CAMPHO-PHENIQUE acts as a local anesthetic to stop pain instantly; as an antiseptic to help prevent infection. CAMPHO-PHENIQUE doesn't stain the skin. And this cooling, soothing antiseptic's special drying action promotes rapid healing. So remember, at the first sign of a cold sore or fever blister, apply CAMPHO-PHENIQUE at once.
Always keep a bottle of CAMPHO-PHENIQUE in your medicine chest ready for instant use. Get CAMPHO-PHENIQUE today!

PARKING IS NO PROBLEM . . . ANYTIME AT Lammerts DOWNTOWN
CHOICE OF 7 LOTS!
ST. LOUIS HILLS AND CLAYTON
RIGHT BEHIND THE STORE!
AND IT IS FREE!

Get set for the HOLIDAYS ahead
• LINENS
• DRAPES
• SLIP COVERS
DRY CLEANED TO YOUR SATISFACTION
Call FO. 1-7978
ACME LAUNDERERS DRY CLEANERS
4 CONVENIENT CASH AND CARRY STORES
4525 Delmar, 2520 Woodson (Overland), 638 E. Big Bend (Webster)
4570 MANCHESTER

MAKE YOUR HOME HAPPIER WITH A NEW GAS APPLIANCE

Now! NORGE Exclusive 5-Yr. WARRANTY*

On a New 1960 NORGE GAS DRYER
IT'S RUSTPROOF TOO!

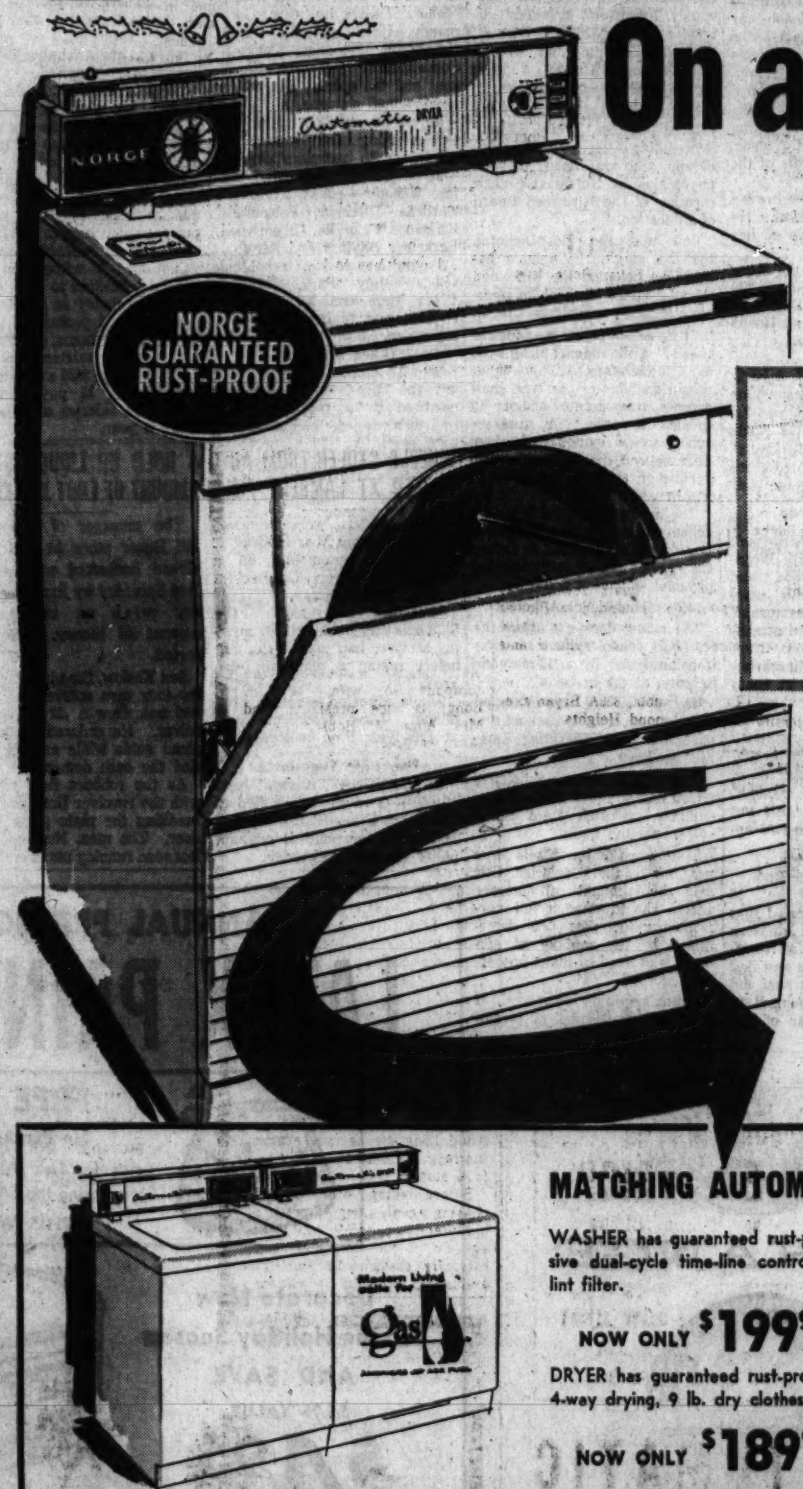

Modern Living Calls for gas
AMERICA'S JET AGE FUEL

WITH AUTOMATIC SPRINKLER FAMOUS NORGE 4-WAY DRY

ONLY NORGE offers 4 different drying methods in one super-capacity dryer to provide the finest possible care for every washable fabric (1) Tumble drying with heat and air (2) Tumble drying with air (3) Heat and air drying (4) Air drying.

GAS

PLUS EXCLUSIVE NORGE HAMPER-DOR 3-POSITION LOADING

1. Clothes Chute Position for loading clothes directly from washer into dryer
2. Sort 'n Stack Shelf Position provides handy shelf for sorting and folding dried clothes
3. Clothes Basket Position allows basket to be placed flush against dryer for easy loading and unloading

*Motor protected by full one-year warranty

PLUS THESE OUTSTANDING NORGE FEATURES
1. Rotary timer control—up to 120 minutes without resetting
2. Exclusive new "DIAL-A-HEAT" Wrinkle-Out drying
2. Exclusive Super-Capacity dryer cylinder—6 cu. ft. holds 9 lbs. dry clothes.

MATCHING AUTOMATIC WASHER AND DRYER

WASHER has guaranteed rust-proof cabinet, exclusive dual-cycle time-line control, full-time non-clog lint filter.
NOW ONLY $199.95 with trade

DRYER has guaranteed rust-proof cabinet exclusive 4-way drying, 9 lb. dry clothes capacity.
NOW ONLY $189.95 with trade

MAKE IT A WHITE CHRISTMAS

NORGE GAS DRYERS as Low as $148.00

EASY CREDIT TERMS AS LOW AS $2.00 PER WEEK

DOWNTOWN
American Furniture Co. 708 Franklin
Biederman Furniture Co. 801 Franklin
Big Four Furniture 3203 Easton
Breese Distributing Co. 2324 Locust
Crown Furniture Co. 1001 Franklin
Mid-City Furniture 4109 Olive
Palmer Clothing & Furn. 3156 Easton
Rothman Stores 2020 Delmar
Stein Furniture 727 Franklin

NORTH
Biederman Furniture Co. 2400 Natural Bridge
Edwin's Clo. & Furn. 1424 N. Grand
Gervich Furniture Co. 1318 North Market
Golden Furniture 1260 N. Kingshighway
Macey's Appl. & Furn. 1331 North Market
Manhattan Furniture Co. 7021 W. Florissant
Mizerany Appliance Co. 6279 Natural Bridge
Reliable Utilities 1518 St. Louis Ave.
Susman's 1114 North Market 785 S. Florissant
Universal Home Furn. 2317 N. 14th

WEST
Bierman Furniture 8608 Easton
Empire Furniture 8893 Easton
Fairway Furniture 8301 Easton
Ideal Furniture Co. 6128 Easton
Lackland Furniture 9214 Lackland
Maplewood Furn. & Appl. 7263 Manchester
Mizerany Appliance Co. 2733 Sutton
Red-E-Gas Co. 9000 Watson Rd.
Shamrock 7168 Manchester
United Clo. & Furn. 4517 Easton St. Louis, Mo.

SOUTH
Biederman Furniture Co. 6759 Chippewa
Hub Furniture Co. 2304 S. Broadway
L & P Sales 1444 South Jefferson
Mizerany Appliance Co. 3849 S. Broadway 9816 Gravois
Murphy Home Furnishings 2255 South Grand
Ozark Furniture 1923 South Jefferson
H. G. Parks Furn. & Appl. 7626 Virginia
Triangle Appliance Co. 2830 Cherokee

MISSOURI
St. Charles Radio & TV 1507 Clay St. Charles, Missouri

ILLINOIS
Biederman Furniture 204 Piasa Alton, Illinois
Garrett Furniture Co. 16 West Broadway Alton, Illinois
Gibson Furniture Co. 417 E. Broadway Alton, Illinois
Spiritas Supply Co. 501 W. Main Belleville, Illinois
Centerview Hardware 2849 Camp Jackson Rd. E. St. Louis, Illinois
Kelly's Furniture Co. 345 Collinsville E. St. Louis, Illinois
Mizerany Appliance Co. 10th and State E. St. Louis, Illinois
Suhres Furn. & Appl. 241 N. Main Edwardsville, Illinois
H & R Furniture 1918 Delmar Granite City, Illinois
Supreme Radio & TV 2109 Johnson Rd. Granite City, Illinois
Perdue Furniture Co. 920 Madison Madison, Illinois
Hank's Supreme Radio-TV 705 Madison Avenue Madison, Illinois
Kirchner Hdwe. & Appl. 3916 Nameoki Road Granite City, Illinois
Wood River Gas & Appl. Wood River, Illinois

Exclusive Wholesale Distributor: FRIDLEY BROTHERS, INC., 6510 Page, St. Louis, Mo., PA. 1-8600

SPEEDER SLOWED BY POLICE SHOTS GETS 90 DAYS, FINE

Clarzell Barner, of the 1500 block of North Twenty-fifth street, was sentenced to 90 days in the workhouse and fined $300 by Police Judge Rodney Weiss after he pleaded guilty of careless driving.

Police fired five shots at Barner and ran him into a curb at Twentieth and Olive streets in a 10-block chase yesterday. One bullet ricocheted and broke a window at the Guaranty Cycle Co., 1932 Olive street.

The chase started when Sgt. Jerome Willisch and Patrolman Richard Moore saw the motorist drive east on Market street past Twenty-third street at high speed. Another police car joined in as the driver traveled a circuitous route at about 55 miles an hour.

Barner has been booked on 12 city traffic charges at various times and was fined $45 on a traffic violation in 1955. He received a suspended workhouse sentence in 1957 for a narcotics violation. Police will seek state warrants charging Barner with having no motor vehicle or driver's licenses.

EAST SIDE OFFICER HIT; DRIVER FAILS TO STOP

Jerry Eplin, an Alorton special officer, suffered a crushed left leg and a head injury early yesterday when he was struck by an automobile in the 3400 block of Missouri avenue, just outside the East St. Louis city limits. The driver of the car did not stop.

Eplin, 4817 Converse avenue, Alorton, was struck when he was in the street trying to move an intoxicated driver who had parked his westbound car in the eastbound lane and went to sleep. He observed the parked automobile while cruising in a patrol car.

The special officer, who is employed on a part-time basis by Alorton, was treated at Centreville Township Hospital and transferred last night to St. Mary's Hospital here. He was in serious condition. He is a clerk for the Wabash Railroad Co.

New Cardinals

Continued From Page One.

were both elevated by Pope John last December in the first consistory of his reign, when he increased the College of Cardinals to 74 members. Previously it had been limited to 70 members for nearly 400 years. Since the December consistory three cardinals have died.

31 Italians; 48 Others.

With its new additions, the College of Cardinals will include 31 Italians and 48 prelates of other nations. Of the non-Italian contingents, the United States representation of six is exceeded only by France's seven.

Vatican sources said all of the new Cardinals except Archbishop Meyer will be brought to Rome to become part of the Roman Curia, the Vatican's central executive group, to strengthen that body in preparation for the Ecumenical Council of the church to be held in about three years.

This will increase the number of the Curia Cardinals from 24 to 31.

It will include an American Cardinal for the first time—Archbishop Muench, who will give up his post as apostolic nuncio to Germany. Cardinal Stritch was called to the Curia, but he died in Rome before he could become a member.

Pope John accepted today the resignation of Cardinal Eugenio Tisserant as secretary of the Sacred Congregation for the Eastern Church and named Cardinal Amleto Cicognagni to replace him. No explanation was announced. Vatican circles said Cardinal Tisserant probably resigned because of his health. He is 75.

Chicago Prelate's Career.

By United Press International.

Archbishop Meyer, the third man to be named cardinal in Chicago, is known as a scholar. His brilliance as a student won him selection to the Pontifical North American College in Rome. He was later a professor and translated the Epistles of St. John for the Confraternity of Christian Doctrine edition of the New Testament.

One of five children of a deeply religious family, he once said of his father and mother:

"It is from my beloved parents that I received my faith, my most precious possession."

The new cardinal's two sisters became nuns while his brothers went into business in Milwaukee.

Ordained Priest in 1926.

After his studies in Rome were completed, he was ordained a priest July 11, 1926. He was awarded the Doctor of Sacred Theology degree in 1927. He began his priestly career as a curate in St. Joseph's Church, Waukesha, Wis. He was appointed to the faculty of St. Francis Seminary in Milwaukee in 1931, and was named rector in 1937.

He was named a monsignor the same year. The Pope named him sixth bishop of the Superior (Wis.) diocese in 1946, and archbishop of Milwaukee in 1953. He was installed as archbishop of Chicago Nov. 16, 1958. He loves fishing, which he once described as "the apostolic recreation."

Eight Years in Germany.

Archbishop Muench was ordained in 1913 and named bishop of Fargo in 1935. He was raised to the personal rank of archbishop in 1950 and named Nuncio to Germany in 1951.

Graduated from the University of Wisconsin with a master of Arts degree in economics in 1919, he continued his postgraduate work in the social sciences at the University of Fribourg, Switzerland, where he was awarded his doctorate in the department of laws.

After he became bishop of Fargo he became interested in rural life. He was elected president of the National Catholic Rural Life Conference in 1939, and became episcopal adviser to the group in 1947.

Recommended Long

By a Post-Dispatch Photographer.

WILBUR F. DANIELS

Assault

Continued From Page One.

left. Her one-year-old son was sleeping in an adjoining room.

The woman called police and was taken to City Hospital. She said her attacker was 35 to 40 years of age.

A suspect was arrested a short time later, and was being questioned at police headquarters.

The woman said the man came to the house about 15 minutes after her husband left for work.

FLOWER DAY FUND DRIVE

The Ladies' Auxiliaries of the Greater St. Louis Jewish War Veterans will conduct a Flower day drive tomorrow to raise money for child welfare and veterans' aid.

Chairman of the drive is Mrs. Leonard Rubin, 852A Bryan avenue, Richmond Heights.

Long's Job

Continued From Page One.

in Howard and surrounding counties.

Long and Daniels frequently make trips together. A check of vouchers in the State Comptroller's office showed almost daily telephone calls between Long and Daniels, where ever Danials was.

Long, Daniels and Maxwell P. Casey, Jefferson City sales representative of Moore Business Forms, Inc., of Denton, Tex., jointly rent a lodge at the Lake of the Ozarks. Casey's wife is the Governor's private secretary.

In the late 1940s, Long acquired an interest in the Midwest Cordage Co. at Fayette and began to prosper. The cordage company acted as importer and distributor of hemp products in the United States and Canada. Binder twine, manufactured by Henequen Industrial, S.A., of Meridia, Yucatan, Mexico, was handled by the cordage firm.

Long then expanded his farming operations and went into the livestock business, forming the Fayette Livestock Auction Co., Inc., in 1954. Daniels is registered agent for the company.

Records in the office of the Secretary of State here show that Long is president of the company; his wife, Flora L. Long, is vice president, and Mrs. Alice M. Hobson, secretary-treasurer.

Long's Secretary.

Mrs. Hobson is Long's private secretary in the state purchasing office here. Her husband, William, is employed in the supply department of the state mental hospital at Fulton.

In 1956, Long built his present home at Fayette at a cost of about $30,000. It is a long, ranch-type structure and has numerous picture windows.

It is on a hill on the outskirts of the town of 3100 people. Daniels lives in a more modest house nearby.

Long is reported to own 1500 acres of farm land in Howard county, as well as a sales barn and warehouse in Fayette.

One of Long's two sons, Elwood Long Jr., is in charge of the farm. The other son, Sidney, is a student.

Before taking office as purchasing agent, Long disposed of his interest in the Midwest Cordage Co. to the Henequen interests. He retained some accounts and is forming his own company, the Missouri Cordage & Supply Co., to handle these.

He recently began construction of a large motel, liquor store, filling station and restaurant in Fayette.

Lng said he borrowed $160,000 from the Travelers Insurance Co. and $50,000 from the bank in Fayette to finance this project.

Asked if Daniels was a partner in this venture with him, Long said:

"Absolutely not. Bill's a good lawyer, but did you ever see a lawyer who was a good business man?"

Asked if he thought the motel would be successful, Long said: "Did you ever see the accommodations we have at Fayette?"

The town has few rooms for tourists.

Blair Plans Inquiry.

Blair has announced that he will make his own investigation of the conduct of the purchasing agent's office, but he plans to wait "until the Post-Dispatch completes its series of articles."

When he gets the complete picture, he said, "I will evaluate the evidence, make a comprehensive investigation of my own, and try to reach a just and sound decision."

Long has admitted to the Post-Dispatch that he accepted a gift of bed linens and towels from the Missouri agent of Karoll's, Inc., of Chicago, large suppliers of bedding and dry goods to Missouri institutions.

Long received the gift at his home in Fayette within three months of the date of his appointment.

As disclosed by this newspaper last week, Long last September awarded a $50,000 contract to furnish electric bulbs for all state institutions and departments to a disfranchised company which was not the low bidder on the contract.

St. Louis City Treasurer John J. Dwyer, chairman of the Democratic City Committee, is executive vice president of the favored company, the Alpha Distributing Co., Inc., 5131 Easton avenue, St. Louis.

William L. Lehman, for many years manager of the lamp department at Shapleigh Hardware Co., 900 Spruce street, St. Louis, is president of the Alpha company.

Got Order Last Year.

Lehman last year, while still employed at Shapleigh, had obtained the 1958-59 state electric light bulb contract from Long for the Shapleigh company, although it was not the low bidder.

It also was disclosed last week by the Post-Dispatch that Long and the business managers of three of the state mental hospitals went to Chicago last March on a two-day trip. Their full expenses were paid by a Chicago coffee firm which had just been given a $155,300 contract to furnish coffee to Missouri institutions.

The coffee contract went to the Richheimer Coffee Co., 1127 North Halsted street, Chicago, after Long eliminated competitive price bidding on coffee.

As required by state law, Long has posted a $50,000 bond with the director of revenue to guarantee "the faithful performance of the duties" of the purchasing agent's office.

The office buys about $16,000,000 worth of supplies and materials for the various departments and agencies of the state government annually but is not required to submit any reports on its activities.

AEOLIAN EXCLUSIVELY ST. LOUIS • CLAYTON • CRESTWOOD

The magic of STEREO by AMPEX

the realism, the lifelike quality you desire!

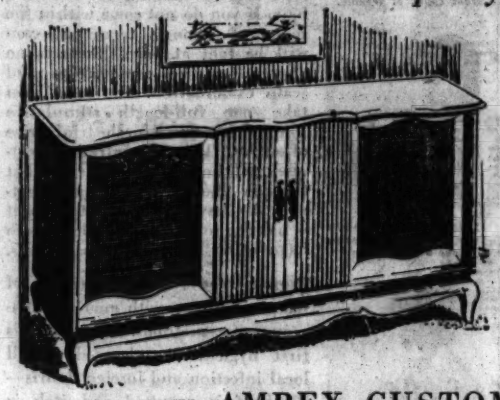

Hear AMPEX to appreciate the wonders of true Stereo!

Select the stereo source or combination you prefer, from stereo tape, stereo disc, or stereo radio . . .

AMPEX CUSTOM

With the Ampex audio control sender you have the simplicity of instant push-button selection: Reverse left and right channels, control loudness and balance of the two separate channels.

Contemporary design walnut or teak. French Provincial in cherry fruitwood.

Precision engineering of Ampex Custom allows a breadth of frequency response throughout reproducing the total spectrum of audible sound. Features include two divided network (woofer-tweeter) speaker systems; Garrard changer; magnetic two-channel pick-up cartridge; diamond stylus; two self-powered amplifiers delivering 60 watts peak power. Super sensitive Ampex stereo FM-AM tuner, Ampex Custom Stereo is available in your choice of the three primary sources. Stereo phonograph, stereo FM-AM radio, stereo tape recorder/reproducer from $675 to $1295. Terms from $28.50 monthly, after small down payment.

HEAR AMPEX TAPE TIME
KADY, 1460
FRIDAY 1:00,
SUNDAY 3:00 O'CLOCK

AEOLIAN COMPANY OF MISSOURI

1004 Olive, CH. 1-6815 • 7754 Forsyth, Clayton, VO. 3-6815 • 39 Crestwood Plaza, VO. 1-6815
Downtown: Open Mon. Eve. Clayton: Mon., Fri. Eves. Crestwood: Mon., Thurs., Fri. Eves.

CROWN TOPS ON ALL FREE GIFTS
3 ROOMS COMPLETE $199.50
ALL NEW FURNITURE $10 Delivers $2 Per Week
OPEN TONIGHT 'TIL 9
Free Parking On Our Lot
CH 1-2397—CH 1-0488
CROWN Furniture Co.
CORNER 10TH & FRANKLIN

Cal-Dak tray set has space-saver Roll-A-Rack

$17.95

Roll-A-Rack holds the four king-sizes tables for wheeling, compact-storing. 20¾x16" tray has brown and beige tones which is accented with gold; bronze finish legs.

Mail your order or phone CE. 1-9440

SBF Housewares—Fifth, Downtown; Fourth, Westroads

CENTRAL HARDWARE PHONE ORDERS EV. 3-2070

ORDER BY PHONE ANYTIME. DAY OR NIGHT 24 HOURS A DAY
Toll Phones Call Enterprise 811 Toll Free

PURITRON CLEANS AIR!

Removes Odors, Pollen, Dust, Grease, Smoke, Impurities
Helps Relieve Suffering From Asthma, Sinus, Hay Fever, Allergies!

10-DAY FREE TRIAL!

Portable . . . easy to move from room to room! Looks like an expensive table radio—won't be out of place anywhere. Just plug it in, flick a switch and smoke, grease, dust, and odors are gone in minutes. No more grease stained walls in the kitchen! No more clouds of cigarette smoke. Needs no installation, no air vents, not even an open window.

Size To Treat 15x15-Ft. Area 39.95 No Money Down $6.50 Per Month

Large Size Treats 25x25 Ft. Area 69.95 No Money Down $6.45 Per Month

"PURITRON" IS . . . PORTABLE
Light to Carry! Use In Any Room!

"PURITRON" IS . . . ELECTRIC!
No Installation! Just Plug It Into Any Household Outlet!

"PURITRON" IS . . . NOT A WINDOW UNIT
You can set it anywhere! No windows need be open!

SHETLAND AUTOMATIC DISPENSING FLOOR POLISHER

110 Volt AC-DC

Automatically Dispenses Rug Shampoo, Floor Wax or Scrubbing Solution! Use It To Shampoo All Your Rugs Just Once and it's Paid for!

MADE TO SELL FOR 39.95

29.95 NO MONEY DOWN! $3.00 Per Month

Whatever you want done to your floors, this Shetland can do it . . . scrubs floors, polishes floors, buffs floors, shampoos rugs! And it's all so easy and automatic! Has finger-tip controls.

COMPLETE WITH: Buffing Pads, All-Purpose Brushes, Rug-cleaning unit, automatic liquid Dispenser and Sample rug shampoo . . .

IT SCRUBS! IT WAXES! IT POLISHES! IT BUFFS! IT SHAMPOOS RUGS!

'Do-It-Yourself' TAILORED LUMBER
We cut lumber to any size, a board for a shelf or for the fence, or lumber for a complete house.

CENTRAL HARDWARE

OUR LINDBERGH STORE — LINDBERGH AT BIG BEND — OPEN EVERY NITE
KINGSHIGHWAY STORE — 1416 S. KINGSHIGHWAY — OPEN NITES MON., THURS., FRI.
WELLSTON STORE — 4250 EASTON — OPEN NITES MON., THURS., FRI., SAT.
DOWNTOWN STORE — 811 N. 6TH AT DELMAR — OPEN NITES MON., THURS.
UNION AVE. STORE — 4200 N. UNION — OPEN DAILY 9 to 5:30

SHOP TONITE! THESE 4 STORES ARE OPEN TONITE!

Grow real oranges or lemons in your home with miniature trees

$1.95 1-yr. old plant

Grow anywhere!
• Patio
• Porch
• Window
• Planter
• Summer garden

Imagine the thrill of growing oranges or lemons in St. Louis . . . in your home! You can do it and enjoy the fruit, too. Actually, these miniature citrus trees from Florida are easier to grow than many common plants. Instructions for growing, repotting, and producing fruit are included. Periodical repotting increases plant size as shown above.

Mail your order or phone CE. 1-9440
Sorry, no C.O.D. deliveries
SBF Garden Shop—Fifth, Downtown. Gift Court, First: Trim & Tie Shop on Second, and Housewares on Fourth Floor at Westroads

Stix, Baer & Fuller

Adams! has everything you need for business!

Special value for office and home

SMITH-CORONA 1959 PACEMAKER

Regularly $190.27
ONLY $166.78

Standard size typewriter. Quick-set margins, flick-set tabulator, half spacing for line justification, interchangeable platens. Pica type.

SWINGLINE TACKER

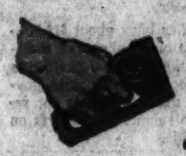

Only $4.95

Ideal for factory, office, putting up Christmas displays, securing cornices, valances, weather stripping plus hundreds of uses. Has built-in staple extractor. All steel, rustproof.

MASTER PORTABLE DUPLICATOR

For Schools, Churches, Business Firms. Lowest priced Liquid Duplicator makes 300 clear copies from one master. No waste. Prints up to 5 colors at one time.

Letter Size $37.50
Legal Size $44.50

Both complete with metal carrying case and supplies.

PARKER SPECIAL JOTTER

$1.95

Lustraloy cap, choice of Black, Grey, Green, Red, Deep Blue or Light Blue barrel colors.

Check These Values

EYELET PLIERS		WEBSTER'S NEW COLLEGIATE DICTIONARY	
With 300 eyelets	$1.98	Indexed	$6.00
Extra eyelets	.49	Not Indexed	$5.00
12 packages	5.39		

SEE OUR FIRST FLOOR DISPLAY OF PERSONALIZED CHRISTMAS CARDS

S. G. Adams

10th & Olive
Open 9 AM to 5 PM
Monday thru Friday

Open Saturdays until Christmas
Call MAin 1-2213 for telephone orders.
• Free Co-Park at Store • Co-Transit Stamps, too.

Drowned Fleeing E. Germany.

BERLIN, Nov. 16 (AP) — An 18-year-old East German swam to safety in West Berlin last week but a companion, also 18, drowned in the icy Havel river, West Berlin police announced today. Police said both were inmates of a Communist youth home in Potsdam, which is separated from West Berlin by the Havel.

If you are 5'2" or under
Minisse
solve your fitting problems
*Exclusively at
LANE BRYANT

LIONEL TRAINS
Complete Stock at
BIG SAVINGS
Tipton
1640 Hampton 6725 W. Florissant

BRIDES!
Register your sterling, china and crystal now.
Hess + Culbertson

See Your Eye Physician
REGULARLY
Erker's
908 OLIVE 518 N. GRAND
33 N. CENTRAL, CLAYTON

$1 DOWN
Delivers Your Remington or Royal Portable Typewriter
Balance in 12 Easy Monthly Payments
Phone or Write for Details
FARM & HOME 5420 Olive St. Road St. Louis 20, Mo. Phone PA. 7-6518

BOULEVARD ROOM

12th Street JAZZ JAMBOREE
The FREDDIE MASTERS SEXTET
Hawaiian Luau Tuesdays
DIXIELAND BAR
Open Nightly
NO COVER CHARGE
PARKING Patrons 75 cents 6:30 P.M.-2:30 A.M.
TOWN ROOM — PEG AND PLANK
GAS HOUSE—BOULEVARD ROOM
JEFFERSON PLAZA GARAGE
SHERATON-Jefferson Hotel
12th and Locust St. • Main 1-4600

HOLDUP KILLER GIVEN TWO LIFE SENTENCES

John Ross Crump, 19 years old, was sentenced to two life terms in prison today after he pleaded guilty of murdering a Quaker (Mo.) grocer and a 17-year-old girl.

The sentences were imposed by Circuit Judge E. W. Allison at Hillsboro. Crump's accomplice in the murders, 14-year-old John Edward Davis, is awaiting trial in St. Francois county.

The killings occurred last July 18. The grocer was Leonard Lynn Barr, 57, a former Washington county judge. The girl was Miss Bobbie Lou Shipp, 17, of Belgrade, Mo.

Crump and Davis were arrested after they fled from Barr's general store and home in Quaker, a community of about 38 persons about 90 miles southwest of St. Louis.

In a holdup at the store, Crump shot Barr has he turned to make some bologna sandwiches for the two youths.

After the shooting, the youths ran to Barr's home nearby. Crump shot and wounded Mrs. Barr and beat Miss Shipp and Miss Ella Jo Barr, the Barr's daughter, with the stock of a shotgun. Bobbie Lou died shortly afterward. Ella Jo was injured severely.

$4800 IN FURS, JEWELRY STOLEN FROM COUNTY HOME

Furs, jewelry and other items with a total value of $4800 were stolen yesterday from the home of Mrs. George E. Lytle at 40 Hanley Downs, Richmond Heights, she reported to police.

The robbery occurred between 5 and 10:15 p.m. yesterday when Mrs. Lytle was away. She discovered the theft when she returned. The house had been ransacked. Dresser drawers were emptied and clothing removed from closets.

Entrance was gained by placing a ladder against a second-floor window. The window was broken. Among the stolen items were an emerald and diamond ring valued at $2200 and a mink stole valued at $1200.

POST FOR JAMES A. SINGER

James A. Singer, chairman of the St. Louis County Committee on Municipalities and Services, was elected to the governing council of the National Municipal League yesterday at Springfield, Mass.

The League is a non-partisan organization engaged in an effort to obtain more effective local and state government through citizen action. Singer, an attorney, will serve three years.

7 MOBERLY TEACHERS ARE DENIED HEARING

By a Special Correspondent of the Post-Dispatch.

WASHINGTON, Nov. 16—Seven Negro teachers who charged that racial discrimination cost them their jobs at Moberly, Mo., were denied a hearing today by the Supreme Court.

A lower court decision that race played no part in the matter was left in effect by the Supreme Court's order.

The teachers alleged discrimination by the Moberly board of education after the Lincoln school there was closed and their contracts were not renewed. The school was closed when Moberly public schools were integrated in 1955.

Rulings upholding the school board were handed down by the United States district court and later by the Eighth Circuit Court of Appeals in St. Louis.

The appellate court found that "integration was completed promptly and in a manner satisfactory to all concerned. The wishes of the Negroes were fully considered and observed."

The appellate court conceded that the failure to hire any of the Negro teachers "is unusual" but added: "The record discloses that experts in the field of education are not in agreement as to the best methods of evaluating teachers qualifications."

168 Algerian Rebel Casualties.

ALGIERS, Nov. 16 (AP)—The French army said today its forces killed or captured 168 rebels Friday and Saturday. French losses were not announced. Algerian sources said 59 French soldiers were killed and 41 injured in clashes last Wednesday and Thursday.

RENT PIANOS
Famous makes . . . brand new
from $8 per month plus carfare
Choose From Steinway, Chickering, George Steck, Everett, Cable-Nelson Pianos
Rent paid; will be refunded if you buy.
AEOLIAN CO. of MO.
St. Louis, Clayton, Crestwood

Baby Specials
• Welsh Whistle . $18.88
• Trimble Auto-Air 12.98
• Casey Youth Chair 9.95
• Hollywood Bed . 29.88
• Do Lots Play Pen 9.88
• Chrome Hi-Chair 9.88
• Sleep-Stroller . 9.88
• Sterkline Crib . 19.95
• Lullabye Crib . 22.80
• Youth Bedspre. 19.90

Crib Mattress $6.88
Innerspring—Wet Proof
JUVENILE FURNITURE MFG. CO.
5067 DELMAR
7020 W. FLORISSANT
6501 CHIPPEWA
FO 7-8180

HAMPTON

50 SERVICE CENTERS—there's one near you!
HAZEL HAMPTON SPECIAL
BORGANO DYNEL MOUTON O'LLEGRO
FURS
HAMPTON CLEANED
$3.95 THIS WEEK
Regularly $5.50
Hampton's improved service assures expert cleaning of man-made furs. Matting and crumbling of pile eliminated. Your fur is Hampton cleaned, hand carded and returned with a soft . . . like new . . . look and feel.

HAZEL HAMPTON'S HINTS
Hazel Hampton invites you to open a convenient charge account.

HAMPTON CLEANERS • LAUNDRY
CALL PL. 2-5500
FOR STORE NEAR YOU

RUBBERS
Complete Stock of Rubbers for MEN & BOYS
• DRESS RUBBERS 1.66
• WORK RUBBERS 1.99
• KNEE BOOTS 3.66
• 4-Buckle, All-Rubber OVERSHOES 4.42
GALE'S
8th & Franklin • Daily 9 to 9
We Give & Redeem Eagle Stamps

SAVE $500
CURRENT DIVIDEND 4%
Savings Insured to $10,000
MAKE THIS YOUR HOME
NORTHWESTERN
SAVINGS AND LOAN ASSOCIATION
5500 NATURAL BRIDGE AV. FR. 1-3336
St. Louis 20, Mo.

In 45 Minutes--and for Only $2
YOU CAN LEARN HOW TO COMBAT HAIR PROBLEMS

Examination by a Thomas expert determines the exact cause of trouble.

Specific formulas used to help combat the cause of your own problem.

Electrical and thermogenic therapeutic devices used to stimulate scalp.

Come In For Free Scalp Examination

Yes, in but 45 minutes and for only $2 you can learn how to combat hair and scalp problems. Here is what you do. Come to a Thomas Office today—Just say, "I want to see about my hair and scalp," and a skilled Thomas expert will examine your hair and scalp and tell you exactly what can be done to help you overcome local scalp ills and take care of dull scraggly looking hair. If you do not come within the scope of Thomas treatment—you will be told at once. There is no charge for the consultation and scalp examination. You may then take one full-length stimulative Thomas treatment for the trial price of only $2. This demonstration treatment will help you see exactly what the new Thomas thermogenic treatment is—how it works—and why it is helping so many other persons to have better looking heads of hair.

Thomas treats the local causes of scalp conditions with modern common sense methods. The scalp is first hygienically cleansed of all local infection and foreign debris—dandruff is removed and itch is quickly relieved. Up-to-date mechanical, electrical and thermogenic therapeutic agents are used to bring nourishing blood to the scalp. Plan now to give your hair and scalp the care it needs — come to a Thomas office today—you'll be glad you did!

WORLD'S LEADING HAIR EXPERTS 40 OFFICES

411 N. SEVENTH ST. (701 AMBASSADOR BLDG.)
HOURS: 11 A.M. to 8 P.M.; SATURDAYS 10 A.M. to 3 P.M.
SEPARATE DEPARTMENTS FOR MEN AND WOMEN CE. 1-5443

WELLS FARGO 7:30 p.m.

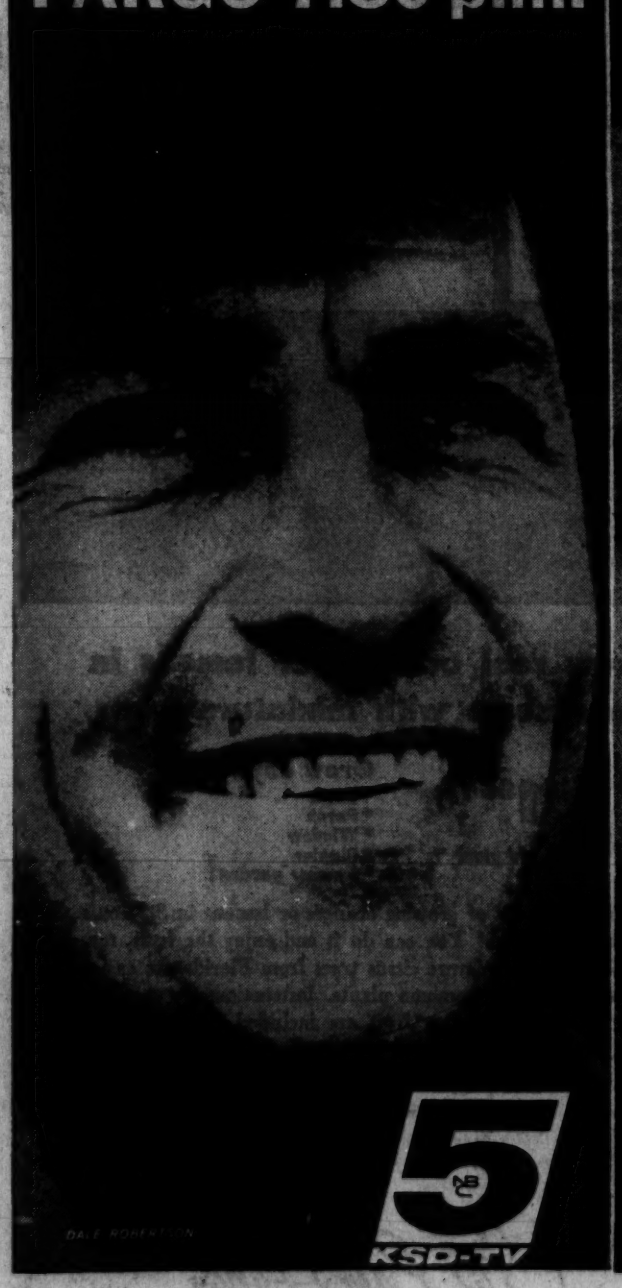

PETER GUNN 8 p.m.

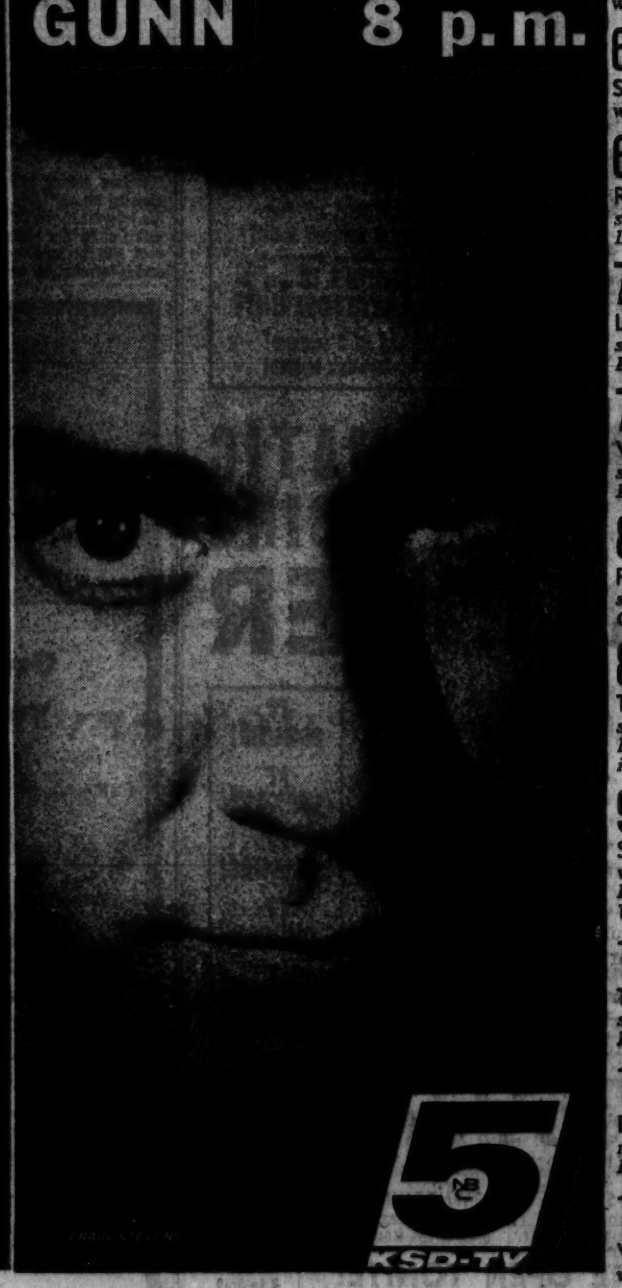

TONIGHT
6 LATEST NEWS with JOHN ROEDEL
6:10 WEATHERTIME with ED WILSON
6:15 SPORTS ROUNDUP with BOB INGHAM
6:30 RICHARD DIAMOND starring DAVID JANSSEN
7 LOVE and MARRIAGE starring BILL DEMAREST
7:30 WELLS FARGO starring DALE ROBERTSON
8 PETER GUNN starring CRAIG STEVENS
8:30 TV THEATER starring HOWARD DUFF in "Small Bouquet"
9 STEVE ALLEN with guests FRANKIE LAINE and WILLIAM BENDIX
10 THIS MAN DAWSON starring KEITH ANDES
10:30 LATEST NEWS reported by BOB HILLE
10:40 WEATHER NEWS with CLIF ST. JAMES

STEVE ALLEN 9 p.m.

KSD-TV
IN COLOR

ASSERTS MANY PENSION PLANS ARE DEFECTIVE

By THOMAS W. OTTENAD.
A Washington Correspondent of the Post-Dispatch.

WASHINGTON, Nov. 16—Many employe pension plans contain serious defects that threaten the future economic security of some workers, the Rev. Paul P. Harbrecht, S.J., formerly of St. Louis, warned today.

He questioned seriously how many plans are sound enough to survive a prolonged depression and pay workers their expected benefits. He said also that adequate protection is lacking for employes of firms that may fail or go out of business.

Father Harbrecht until recently was a member of the staff of the Institute of Social Order, the national Jesuit social science center located in St. Louis. Advance findings were made public today from a study he made of the economic effects of pension plans. The study was was made for the Twentieth Century Fund, a non-profit foundation for scientific research and public education on current economic and social questions.

The material made public today contained an estimate that perhaps as many as half of all workers now covered by pension plans in private industry may never receive full benefits because of the inadequacies of present practices and laws. About one fourth of all American workers are now covered by pension plans.

Citing possible weaknesses in the programs, Father Harbrecht noted there has been only very limited experience with wide pension coverage. Furthermore, during the relatively brief period in which pension plans have come into wide acceptance, general economic conditions have been quite favorable.

Among recommendations the report contained for strengthening pension plans and giving greater protection to the rights of employes were the following: require most pension plans to be "funded," that is, adequately financed in advance; remove fund reserves from the reach of the employer, and replace the tradition legal concept that pension benefits are gratuities with the view that they are deferred wages.

Glaring Defect.

One of the most glaring defects found by Father Harbrecht in most pension plans was their failure to give employes a vested interest whereby they may receive benefits before meeting the usual requirements of age or length of service.

Father Harbrecht pointed out that as a pension plan matures and more employes come under its protection, costs rise sharply. "There is great danger," he cautioned, "that an unfunded or pay-as-you-go plan will not be able to meet its obligations."

The development of pension plans has had the effect of creating what Father Harbrecht termed "a class of unemployables." The greater the age of a new employe, the greater the cost of including him in a pension program. As a result, employers have been reluctant to hire new workers if they are past 45 years of age, the study noted.

PHILLIPS HOSPITAL RECEIVES $5000 FOR CANCER STUDY

A check for $5000 for additional cancer research was presented to Homer G. Phillips Hospital Saturday by Medinah Temple No. 39, Ancient Egyptian Arabic Order, Nobles of the Mystic Shrine. Presentation was made at the annual Potentate's Ball at the Grand Masonic Auditorium, 4525 Olive street.

The money was given jointly by the Shriners and the Daughters of Isis, a Masonic women's auxiliary. The check brought the order's total contribution to the hospital to $56,800.

63rd ANNIVERSARY SALE!
wondrous savings!
Kessler
1010 Locust

NOW SAVE MORE
EARN 4% ANTICIPATED DIVIDEND FOR PERIOD ENDING 12-31-59
Safety Insured to $10,000
WASHINGTON FEDERAL
SAVINGS & LOAN ASSN.
708 PINE ST. (1) MA. 1-4221

Complete Twin Size Hollywood Bed $39.95
Headboard, innerspring mattress, box spring and base
TERMS WITH EAGLE STAMPS
STEIN
FRANKLIN at 23rd

PENNEY'S
No wild claims or absurd price comparisons!
JUST HONEST VALUES
4 STORES IN ST. LOUIS

KNOW ANY OF THESE TELEPHONE PEOPLE?

Otto E. Bronson, Plant Department
Francis H. Bentrup, Commercial Department
P. T. Ray, Plant Department
Gladys Schmidt, Executive Department
H. R. Ryker, Plant Department
Gertrude Lundy, Traffic Department
Paul H. Dillard, Accounting Department
R. L. Shaw, Plant Department
Lulu F. Williams, Traffic Department
Harry J. Smith, Plant Department
W. H. Dodds, Engineering Department
John W. Moore, Accounting Department
R. F. Mertel, Traffic Department
Roy T. Martin, Plant Department
L. H. Moult, Plant Department
John T. Dwyer, Accounting Department
Oliver H. Dennis, Plant Department
Joseph A. Sicking, Plant Department
Colette McCarty, Traffic Department
G. B. Cunningham, Plant Department
J. A. Meister, Accounting Department
J. L. Dempsey, Plant Department
Esther Tiemann, Traffic Department
Frank S. McGaughey, Plant Department
Robert T. Menniges, Plant Department
W. H. Nell, Jr., Traffic Department
Robert Wilson, Plant Department
Louis Faveere, Plant Department
Nancy Wilson, Traffic Department
W. W. Simpson, Plant Department
Jesse Henderson, Plant Department
Lucille Lawson, Traffic Department
Harold F. Odell, Accounting Department
Arthur C. Holt, Plant Department
Clark C. Wood, Plant Department
F. A. Rall, Engineering Department
C. M. Treiber, Plant Department
Corinne Starling, Traffic Department
V. G. Bee, Plant Department
F. E. Quinn, Plant Department
John R. Campbell, Plant Department
Anna Grant, Treasury Department
Alvin Brockhan, Plant Department
Lillian Burke, Traffic Department
Edward G. Quevreaux, Plant Department
Marcella Koenn, Traffic Department
Pete Kave, Plant Department
Lillian Staroske, Traffic Department
Monica Julyan, Plant Department
Melvin F. Held, Accounting Department
Frank J. Robinson, Plant Department

51 reasons for good telephone service in St. Louis

(Each of these men and women has served you 40 years or more)

Everyone you see here has been with the telephone company 40 years or more.

Whenever you pick up the phone—to call your friends, your neighbors, or your Aunt Norma in New York—their work makes calling fast, fun, and easy.

These are St. Louis telephone people, in whom the spirit of service runs deep. Get a group of telephone veterans like this together almost anywhere, and you'll find a wide variety of experiences.

Maybe you'll find the operator whose quick alarm brought firemen in time to save a family's burning home. Or the repairman who stopped the tears of a 10-year-old by climbing a tree to rescue a kitten.

Or maybe the service representative who started an office collection to make Christmas brighter for a poverty-stricken family of seven.

The chance to do *something extra*—when it counts the most—is often the greatest reward for telephone people, whether on or off the job. Certainly it's one important reason why so many stay with us over the years.

Whatever their reasons or rewards, your everyday telephone service can't help but be better because of the experienced career people who are on the job here all year around.

Good telephone service always will depend on the people behind it.

SOUTHWESTERN BELL TELEPHONE COMPANY

Call by number . . . It's twice as fast

AUTHORIZED ZENITH
The Royalty of Hearing Aids
HEARING AID DEALER
SMYTHE HEARING AID CO.
1511 HODIAMONT SUITE 202
OVER KATZ DRUG EV. 5-1900

LOOK FOR THE BIG ZENITH SIGN
PETTY-KLEIN CO.
221 N. 8th St.
Ground Floor — Between Olive & Pine
IN DOWNTOWN ST. LOUIS GA. 1-1388

ZENITH Nationwide HEARING AID
"PARADE OF PROGRESS"
at your dealer's NOW!
THE SLIMMEST, TRIMMEST
ZENITH Eyeglass Hearing Aid*
we've ever offered!

THE TRULY INCONSPICUOUS
CITATION

Slimmer . . . trimmer . . . the Citation is skillfully, beautifully designed to make wearing a hearing aid a pleasure. A combination of superior performance and smart, inconspicuous styling, the Citation offers these outstanding advantages:

★ Custom-contoured temple bars can be shaped to your own particular head contour.
★ Finger-tip volume control and on-off switch.
★ Variety of popular, style-right colors.
★ 4-transistor "Battery-Saver" circuit.
★ Easy to switch from regular eyeglass fronts to sunglasses.

*Lenses, frame fronts, and related professional services in connection with Zenith Eyeglass Hearing Aids are extra and available only through your ophthalmologist, optometrist or optician.

10-DAY MONEY-BACK OFFER
Here's your opportunity to try Zenith "Living Sound" performance at no risk during the Zenith "Parade of Progress." Bring this coupon to your Zenith Hearing Aid Dealer. It entitles you to a 10-day money-back trial of any Zenith Hearing Aid. Visit your Zenith Hearing Aid Dealer now. He's listed in the Yellow Pages under Hearing Aids.

ZENITH "LIVING SOUND" HEARING AIDS

YOUR DOWNTOWN ZENITH DEALER
AND "PARADE OF PROGRESS" HEADQUARTERS
COME IN, PHONE OR WRITE
MADELYN WELLS
Hearing Service, Inc.
705 OLIVE ROOM 629
CH. 1-7222
Convenient Monthly Payments If Desired

David R. Calhoun, Jr., Pres., St. Louis Union Trust Co., Pres., St. Louis Civic Progress, Inc., states: "LIFE's article was not very complimentary, showing St. Louis as ultra-conservative, losing wealth and industry. But consensus was that LIFE had a pretty solid point and did our city a service, for it helped put into motion forces that brought vast changes in the physical appearance as well as the philosophy of our city. St. Louis '59 has a different outlook than the one described in 1954. The years since have been stimulating and the results surprised those people who thought this kind of progress could not happen here."

Shown above, some of the 24 members of St. Louis Civic Progress, Inc., who form the nucleus of a group of leading St. Louisans spearheading the remarkable progress of the St. Louis redevelopment program. Standing, left to right, Morton D. May, *Pres. May Department Stores;* Harry F. Harrington, *Pres. Boatmen's Natl. Bank;* Clark R. Gamble, *Pres. Brown Shoe Co.;* W. B. McMillan, *Pres. & Chmn. of Board Hussman Refrigeration Co.;* Mayor Raymond R. Tucker; James M. Douglas, *Thompson, Mitchell, Thompson & Douglas;* Very Rev. Paul C. Reinert, S. J., *Pres. St. Louis Univ.;* Russell E. Gardner, Jr., *Reinholdt & Gardner. Seated, back row,* Clark Hungerford, *Chmn. of Board, Chamber of Commerce;* J. W. McAfee, *Pres. Union Electric Co.;* W. A. McDonnell, *Chmn. of Board First Natl. Bank;* Donald Danforth, *Chmn. of Board, Ralston Purina Co.;* Edwin M. Clark, *Pres. Southwestern Bell Telephone Co.;* Arthur B. Baer, *Pres. Stix, Baer & Fuller Co.;* Howard F. Baer, *Pres. A. S. Aloe Co.;* Clarence M. Turley, *Pres. Clarence M. Turley, Inc.;* Aloys P. Kaufmann, *Pres. Chamber of Commerce. Front,* David R. Calhoun, Jr., *Pres. St. Louis Union Trust Co.;* August A. Busch, Jr., *Pres. Anheuser-Busch, Inc.*

How people respond to LIFE

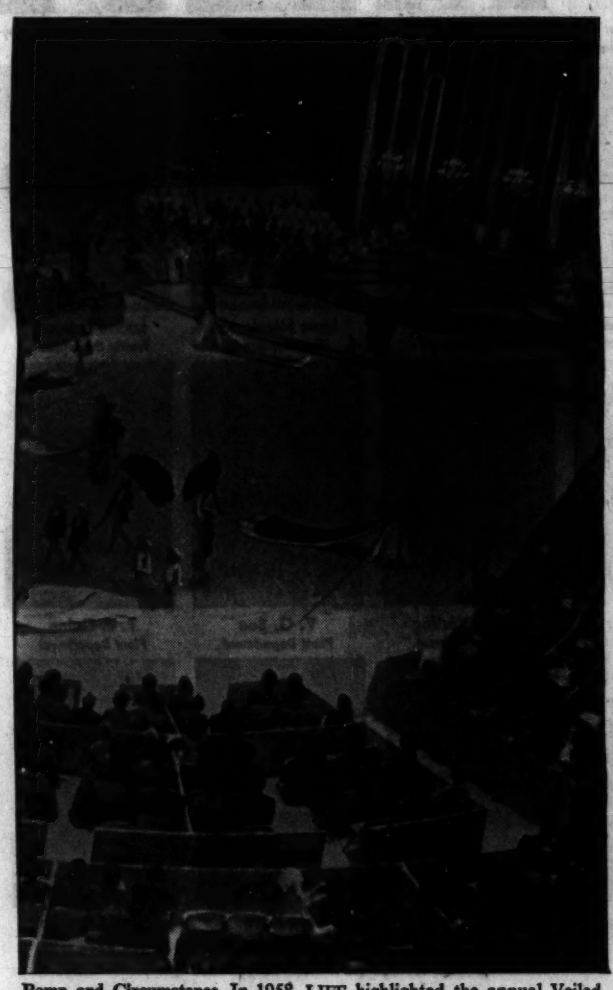

Pomp and Circumstance. In 1958, LIFE highlighted the annual Veiled Prophet Ball and Parade, a popular spectacle designed to draw visitors to St. Louis. States Aloys P. Kaufmann, President of the Chamber of Commerce of Metropolitan St. Louis: "LIFE's coverage of the 1958 Veiled Prophet Ball and Parade represented a distinct contribution to the St. Louis area and will undoubtedly enhance interest in the 1959 festival."

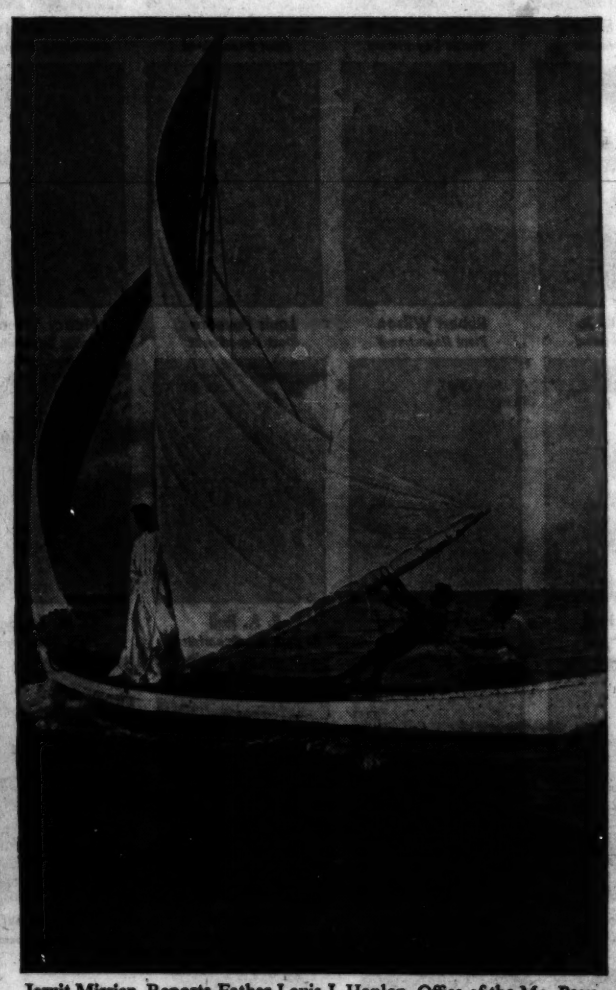

Jesuit Mission. Reports Father Louis J. Hanlon, Office of the Mo. Province Educational Inst.: "Our missionaries were cheered and encouraged by the recognition given them in 'Jesuits in America.' LIFE's photo-essay captured evidence of their heroism and dedication, made people more aware of the scope of the Order. Without doubt, many young men were inspired to pursue their wish to become Jesuits."

Medico. Thomas A. Dooley, a young, energetic St. Louis doctor, was so moved by the plight of thousands of Indo-Chinese refugees that he voluntarily returned to set up a hospital just 5 miles from the Red China border.

When Dr. Dooley returned to the U. S. to raise money for MEDICO, international medical aid agency he co-founded, LIFE ran his story. The results? "Pandemonium," said his mother, Mrs. Thomas A. Dooley, living at the family home in St. Louis. "The phone never stopped ringing; why, I actually lost my voice. We were flooded with letters, cables. It seemed that readers everywhere now knew such dedicated work was going on and wanted to help. Donations came and continue to come—money, pharmaceutical supplies, clothing, soap, even a shipment of lollipops for the children of Laos."

Painter's Progress. "LIFE's article marked one of the major turning points in public acceptance of my work," says Siegfried Reinhardt of Kirkwood, Mo. "The magazine stimulated a vast, unseen audience for my paintings because LIFE lends authority to work it reproduces—has made people aware of what is going on in the difficult and complicated field of art all over the world. It would have taken me years to accomplish what that one article did for me."

Sight-Seers. "25,000 people asked to see our farm, in Affton, Mo., in the year following LIFE's story," says August A. Busch, Jr., Pres., Anheuser-Busch, Inc., shown above with his wife on their daily ride through the 281-acre estate. "This historic site changed from a local to a national showplace. Since then we have purchased 4 special trains to accommodate those who want to see Grant's Farm, and people still tell us they remember the story in LIFE."

Nurses' Aid. Says Mrs. Alice Gresham, Librarian, Moses Shoenberg Memorial Library of The Jewish Hospital School of Nursing: "Our bulletin boards would look pretty bare at times without LIFE's informative, timely articles in the field of medicine and nursing. The day LIFE reported Margaret Bourke-White's triumph over Parkinson's disease our nurses were assigned that illness as a case study; need I tell you what a lift her story gave us!"

Airport City. "The international coverage the St. Louis Airport Terminal got in LIFE helped make it the best-known project with which we've ever been associated," stated Architects Hellmuth, Obata & Kassabaum. "Since the LIFE story inquiries and visitors from all over the world—often official delegations studying airport design—continue to arrive in a steady stream."

Reign of Chemistry. "LIFE's photo-essay on the vast operations of the Monsanto Chemical Company in Creve Coeur, Mo., brought immediate response from our shareowners and friends who were fascinated to see how our diverse products are transformed for consumer uses," says Dr. Charles A. Thomas. "Our employees everywhere were proud to see their work, creating changes in America's daily life."

Lights Up. "It is gratifying to see the far-reaching impact of our 'St. Louis—The Strategic Center of America' campaign in LIFE," says Union Electric's President, J. W. McAfee. "It has brought response from civic-minded St. Louis business leaders, interested teen-agers, our out-of-town stockholders and important industrialists—all intrigued with the good things happening in St. Louis."

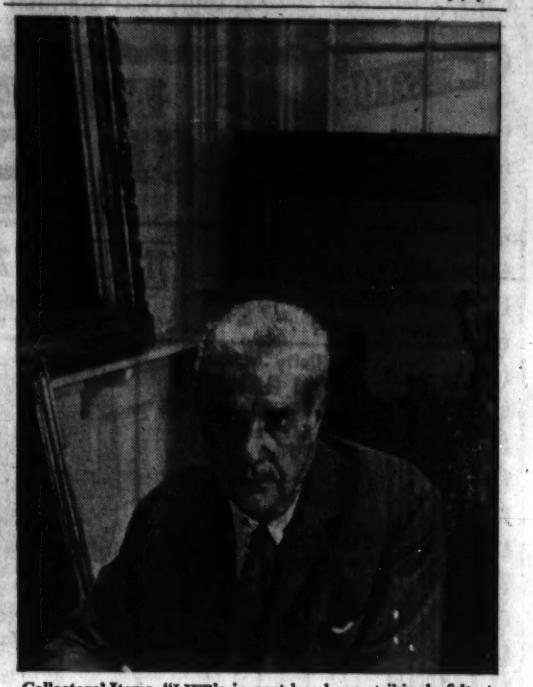

Collectors' Items. "LIFE's impact has been strikingly felt at the City Art Museum," said Mr. Charles Nagel, Director, City Art Museum of St. Louis. "Attendance at the popular 'Mississippi Panorama' exhibition several years ago really jumped after St. Louisans read about it in LIFE. And LIFE's sponsored exhibition, 'Illuminations,' recently brought in record crowds during the short time it was on view."

in and around ST. LOUIS

MAYOR
RAYMOND R. TUCKER

"IN 1954, LIFE did a pictorial treatment of St. Louis which emphasized the need for a civic reawakening for the effective treatment of the problems of a modern city. LIFE's article, widely discussed by St. Louisans, helped them understand the problems of their city and confirmed in many the need for action. In 1955, all of our citizens joined in a common effort, overwhelmingly passed a $110,000,000 bond issue of capital improvements. Other steps have been taken and will continue to be taken."

The response of civic-minded St. Louisans to this story is only one instance of LIFE's power to stir great numbers of people to action.

On these pages you'll see other ways in which the 32,000,000 readers of an average issue who respond to LIFE can successfully move your products week after week.

LIFE Time & Life Building, New York 20, New York

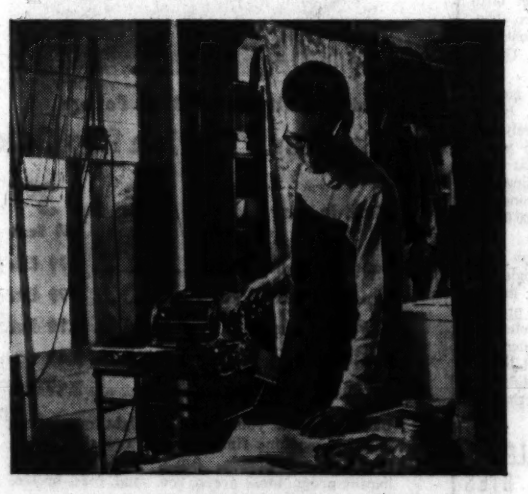

Growth of a Salesman. Terri Wells, a Fredericktown, Mo. 17-year-old with an already good business mind, got a big boost from LIFE's story about youngsters in business for themselves. Shown right, filling printing orders on his own press, Terri says, "Letters came from all over, some asking advice, others wanting me to sell for them, lots of congratulations. The story gave me new confidence in my future. Even though I'm in the army I'm keeping a hand in the business with the help of a partner back home—and the orders are coming in."

Small Tanks. "Things haven't been the same since the LIFE story on Crawltrak," says Leo V. Jacobson, inventor of the crawling combat toy. "The impact has been astounding. Starting almost the hour the issue appeared, my phone began ringing. Letters came from salesmen, distributors anxious to sell our product; actual orders came in by the score. Our national distributor's sales tripled over the preceding week and the end is not in sight."

Dining Boom. Says Mrs. Philip S. Kilpatrick, Manager of the Old Barn Inn in St. Albans, Mo., "Our reservations increased at least 17% after the LIFE Inns article in which we received just a 2-line mention appeared! Whole families and their friends have come—some from 300 miles away. Hardly a day goes by that some new visitor doesn't tell us 'We have wanted to visit The Old Barn Inn ever since we read about it in LIFE.'"

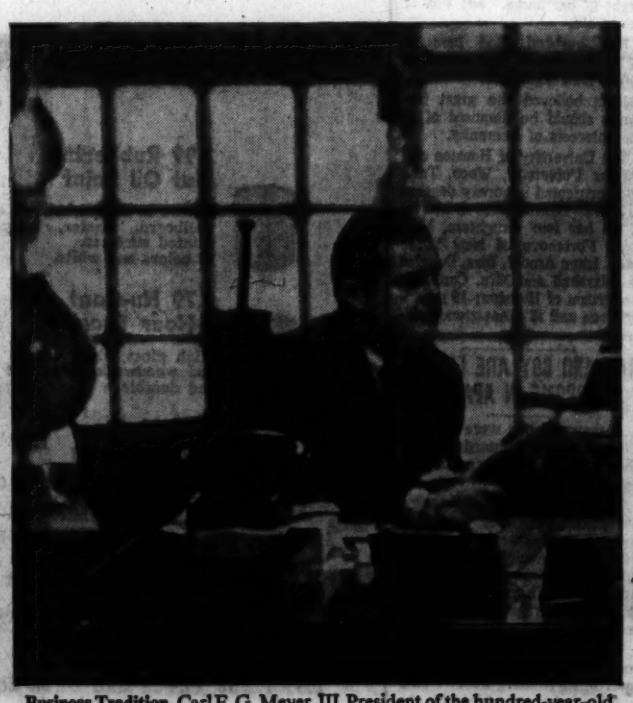

Business Tradition. Carl F. G. Meyer, III, President of the hundred-year-old Meyer Bros. Drug Company, says: "The LIFE story, 'A Man of St. Louis and His Quiet Ways,' in which my family and I appeared, started a flow of mail from Texas to Colorado, from California to Maine. Letters from friends delighted my family, and congratulations from suppliers and customers were most gratifying to our company."

"Mr. Zoo." "LIFE gave me that title back in '51 and it stayed with me," says St. Louis Zoo Director, George Vierheller, about whom LIFE wrote, "Nobody since Noah has known so many animals so well." Says Vierheller, "Back in 1936 LIFE reported our early chimpanzee performance and since then LIFE's coverage of animals, including the recent Darwin series, has stimulated the public's interest in and knowledge of all animals. We see evidence of this every day as visitors flock here from all over the country to see our unique specimens."

A. J. CHILD & SONS

SPECIALS

THIS WEEK ONLY

SPECIAL! ANTI-FREEZE
PERMANENT-TYPE $1.55 Gal.
CASH and CARRY

TIME to Lay-away
A small deposit will hold your selections of power tools, toys and other Xmas gifts till Dec. 20

Simplicity Adjustable
IRON RAILING
with TWISTED PICKETS
4-Ft. Section 27½" High $4.95
6-Ft. Section 27½" High $6.90
8 Ft. High
PORCH COLUMNS
Flat Col. $10.25 Cor. Col. $15.90

KNOTTY PINE PANELING
NO. 3 SELECT
1x6" Lin. Ft. 7c
1x8" Lin. Ft. 9½c
1x10" Lin. Ft. 12c
Sizes and Quantities Limited

3-Ply Laminated
OAK BLOCK FLOORING
In 9x9 Size
29½c Each

1x3 Size End Matched
TONGUE and GROOVED
FLOORING
WHITE OAK 100 bd. ft. _ $21.75
RED OAK 100 bd. ft. _ $23.50

A. J. CHILD & SONS
MERCANTILE CO.
Kingshighway at Manchester
Free Local Delivery
Phone FR. 1-5900
Store Hours: Open Daily 8:30-5:30; Friday to 9
Warehouse: Open Daily 8:00-4:30; Friday to 9

GRAND OPENING
NEW DELWOOD STUDIOS
NOW!!
2 Locations
NORTH: 10050 W. Florissant
SOUTH: 3517 Hampton

WOMEN:
- Slenderize
- Re-Proportion
- Bust Development
- Restyle Figure

MEN:
- Weight Loss
- Weight Gain
- Body Condition
- Reduce Tensions

EXCITING FEATURES in A Country Club Atmosphere!
- SWIMMING POOL (Soon Available)
- SUN TERRACE
- STEAM ROOM
- SUN ROOM
- MECHANICAL MASSAGE
- PRIVATE CONDITIONING AREAS

EXTENDED BY POPULAR DEMAND

GRAND OPENING SPECIAL 1/2 Price Special
CALL TODAY
FREE TRIAL VISIT

WOMEN:
10050 W. Florissant—UN. 9-1313
DELWOOD SHOPPING CENTER
Corner Florissant & Chambers Rd.
3515 Hampton Ave.—VE. 2-4466

MEN:
10050 W. Florissant—UN. 9-1313
DELWOOD SHOPPING CENTER
Corner Florissant & Chambers Rd.
3517 Hampton Ave.—VE. 2-4141

HOLIDAY
Health Studios
INTERNATIONAL

WARNS RUSSIAN ECONOMIC GAIN CAN HURT WEST

By SAM B. ARMSTRONG
National Correspondent of the Post-Dispatch.

WASHINGTON, Nov. 16 — A steady Soviet gain in the economic race, even if it did not overtake the United States, would boost Russian influence in underdeveloped areas of the world, Congress was warned today.

Such Soviet progress would, as a result, discourage the West, Hans Heymann Jr., of the economics division of the Rand Corp., told a subcommittee of the Congressional Joint Economic Committee. He was the first of a long list of experts scheduled to appear this week before the subcommittee.

The Congressional group, headed by Representative Richard Bolling (Dem.), Missouri, is making a comparative study of the economics of the United States and Russia.

"The Soviet leaders," Heyman said, "have made an international symbol of their ambition to catch up with America in per capita production by 1970.

"It is not the sudden tipping of the scales, but the steady and progressive diminution of the United States lead that would tend to be most demoralizing to the West and that would give an immense boost to Soviet prestige.

"Moreover, such rapid Soviet economic progress would exercise fascination and appeal in the vast parts of the world where speedy economic development has become virtually a prerequisite to economic survival.

"The spectacle of the Soviet economy successfully pursuing repaid economic growth with a sense of utmost urgency is bound to hold strong attractions for the less-developed countries and would lend conviction to the Soviet claim that, in the age of industrialism, its own style of planned economy is superior to the market economy of the West and that its example constitutes a relevant model of economic development for all the underdeveloped world."

John F. Kantner of the foreign manpower research office of the Census Bureau told the committee that because of the enormous war losses sustained by the U.S.S.R. its population exceeds that of the United States now by only 18 per cent. The pre-war margin was 46 per cent.

However, he said, the current natural increase of the Soviet Union is somewhat larger than that of the United States, principally because of the lower Soviet death rate. The annual increase of the two countries is kept about equal because of emigration to the United States.

The announced Soviet birth rate, about 25 births per thousand population, is about the same as that in the United States.

The number of Soviet men of military age, 18 to 34, is expected to remain relatively stationary for the next 15 years, Kartner reported. In that time, the present numerical superiority held by the Soviet Union will decline from about 11,000,000 to 3,500,000.

A Soviet labor shortage problem has been compounded in areas vitally involved in the plans for economic growth, Kantner said, by the preference of migrants for the older and larger cities. They had tended to shun the new industrial complexes of the eastern regions of the country, he said.

MRS. HUGH ROY CULLEN, PHILANTHROPIST, DIES

HOUSTON, Tex., Nov. 16 (AP) —Mrs. Hugh Roy Cullen, who with her husband gave away more than $180,000,000 for education and health work, died last night at her home. She was 77 years old.

Her husband died here in 1957. His estate was valued at more than $9,000,000.

Both believed the great fortunes should be disposed of in the interests of humanity.

The University of Houston and Baylor University, Waco, Tex., both presented honorary degrees to Mrs. Cullen. Survivors include her four daughters, Mrs. Paul Portanova of New York; Mrs. Isaac Arnold, Mrs. Douglas B. Marshall and Mrs. Corbin J. Robertson of Houston; 15 grandchildren and 15 great-grandchildren.

MAN AND BOY ARE FOUND OVERCOME IN APARTMENT

A man and boy were taken to City Hospital yesterday after they were overcome, apparently by gas inhalation.

They were Clayton Bromley, 48 years old, 1900 Louisiana avenue, and Jerry Deane, 14, 3408 Eads avenue. The boy had spent the night at Bromley's apartment. They were to have gone hunting early yesterday morning.

Mrs. Doris Wiley, the boy's mother, passed by the Bromley apartment building about 1 p.m. and noticed his car parked in the street. She knocked on the door. Bromley opened it, then collapsed on the bed. The boy was lying unconscious. Police said there was a vented gas heater in the apartment. It had been turned off.

DEVICE CONVERTS HEAT OF THE SUN INTO ELECTRICITY

WASHINGTON, Nov. 16 (AP) —A new device disclosed yesterday is designed to convert sunbeams or other heat, such as nuclear power, directly into high voltage electricity for space vehicles.

It is a step beyond the solar batteries used in satellites that the United States has launched into orbit so far. These produce direct current at low voltage and depend on light for their usefulness.

The new device supplies both alternating and direct current at high voltage. It may operate in shadows by use of nuclear or heat sources aside from sunlight.

International Telephone & Telegraph Co. described the device as a ferroelectric converter. Its development was announced at the fourteenth annual meeting and astronautical exposition of the American Rocket Society.

The device, I. T. & T. said, can be used to power transmitters, receivers and similar equipment in space vehicles. Also, the I. T. & T. scientists said, it appears that extremely high voltages can be obtained to provide power for propelling space ships.

SHOPPER'S FAIR 9009 BRIDGE RD. NATURAL

REG. $99.50—57-PC. SET
COMMUNITY-"VALLEY ROSE" SILVERPLATE WITH COFFEE-TABLE CHEST $43.77
NO MONEY DOWN
Freund's 418 N. 6th
Open Mon. & Thurs. Nites 'Til 8:30

DON'T BE DEAF!
TEAR OUT THIS AD!

If you act promptly, you are entitled to an exciting FREE book that *proves* how to hear clearly with *both* ears, so you can tell *who* is talking; where sounds come from.

Simple words and pictures describe an amazing Beltone invention created for folks who won't wear a hearing aid for fear of being conspicuous. For your 2nd chance at happiness in family, social, business life, write for valuable book sent in plain wrapper. No obligation. Beltone Hearing Laboratory, 818 Olive St., St. Louis 1, Mo.

5 Die in Mexican Plane Crash.

CIUDAD VICTORIA, Mexico, Nov. 16 (AP)—The local military commander, Lt. Col. Luis Alejandro Camargo, died in the crash of his private plane yesterday. Four passengers also were killed.

In the Thanksgiving Feast include Mavrakos Candies

SAVINGS INSURED UP TO $10,000
4% ON SAVINGS
ST. LOUIS COUNTY FEDERAL SAVINGS & LOAN
6125 Natl. Bridge, Pine Lawn

ADVERTISEMENT

Relaxation is Only Cure For Headaches Doctors Say

If you can relax, you can probably overcome your own headaches, doctors report. Most headaches arise from emotional tensions, and only relaxation can cure them. But, if you can't relax, you may be one who can benefit by a remarkable new treatment. Its ingredients are being prescribed for millions today. It is safe, non-habit-forming and not only gives fast relief from headaches, but eases the tensions that cause them—the pressure-swollen blood vessels, tight neck muscles, and other sources of the discomfort. This modern defense against man's ancient enemy, the common headache, is known as SAL-FAYNE. It is now available in pink capsule form without prescription, at your favorite drug counter. Get it today.
©1959 The Kenton Pharmacal Co., Inc.

Particular Cleaning for Particular People
With Two Distinctive Services . . .

REGULAR and Special "HAND-FINISH"
Let us restore your blouses and skirts to their original beauty with our own professional methods.
Reg. Finish
Blouses $1.00 Skirts $.90
Hand Finish
Blouses $1.15 Skirts $1.10
EAGLE STAMPS FOR "EXTRA SAVINGS."
Charges Accounts Welcomed.
4 Day Regular Service

Edith Walden's
CERTIFIED CLEANERS
Phone WY. 3-3408
8506 OLIVE STREET ROAD
Free Pick-Up and Delivery Service

EAGLE STAMPS ARE ADDED SAVINGS
FAMOUS-BARR
ST. LOUIS'S LARGEST, MOST MODERN DOWNTOWN
Basement ECONOMY STORE
AND TWO BIG BRANCHES SOUTHTOWN & NORTHLAND

MAIL AND PHONE ORDERS FILLED
Call GA. 1-4500
unless otherwise indicated
Phone Order Board Opens at 8:30 A.M.

Double Eagle Stamps Tuesday

STORE HOURS TUESDAY:
Downtown: 9:30 A.M. to 5:30 P.M.
Branches: 9:30 A.M. to 9:30 P.M.

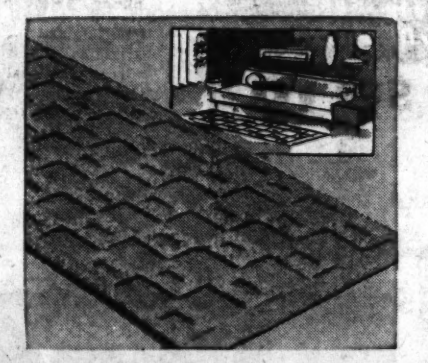

Tight Loop, Handsome Block Pattern
Embossed Cotton Rug Sale

24x36-in. size 2 for 3.00 1.69 Each
Long 24x70-in. Runner ____ 2.99 Ea.
Super Runner 27x96-in. ____ 4.99 Ea.
24x44-in. rug __ 2 for 4.00, 2.19 Ea.
27x48-in. rug __ 2 for 5.00, 2.69 Ea.
36x60-in. rug ____ 3.99 Ea.

Use throughout your home. All tight loop locked in tufts, machine finished ends, non-skid backs. Completely washable. Aqua, wine, blue, gray, hunter green, moss green, red, sand, rose, brown, white, pink, sandalwood, gold.

Mail and Phone Orders Filled—Call GA. 1-4500
Famous-Barr Basement Rugs—DOWNTOWN (Balcony), SOUTHTOWN, NORTHLAND

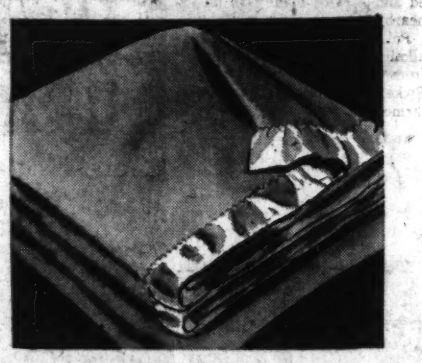

Calvert Rayon-Orlon
Winter Weight Blankets 5.99 Ea.

Luxurious, wonderfully warm washable blanket, mothproof, too! 72x90-in., with a wide acetate satin binding. Choose pink, blue, green, yellow, aqua, cocoa or cherry.

Calvert Dacron** Pillows 3.99

Calvert's fine non-allergenic pillow is 100% Dacron** filled, resilient, lightweight and comfortable. Washable, too!
**DuPont's trademark for its Polyester fibre

Mail and Phone Orders Filled—Call GA. 1-4500.
Famous-Barr Basement Domestics—DOWNTOWN (Balcony), SOUTHTOWN, NORTHLAND

2-Day Nu-Coat Paint Sale!
Tuesday and Wednesday Only

2.99 Rubberized Flat Oil Paint
Covers in 1 coat in most cases over wallboard, plaster, wallpaper and painted surfaces. 12 colors and white. Gal. 2.29

2.79 Nu-Coat 4-Hour Enamel
High gloss white enamel for walls and woodwork. Washable and durable. Half Gal. 2.79

3.59 Nu-Coat Spar Varnish
For inside or outside use. Quick drying, waterproof, will not turn white. Gal. 2.49

3.39 Creosote White House Paint
Weather-resistant on garages, barns, fences, raw wood. Oil base with creosote. Gal. 2.39

2.69 Floor, Porch and Deck Enamel
Use inside or outside on concrete or wood. Pearl gray, slate, mahogany, tile green and oak colors. Half Gal. 1.69

Paint Thinner
Clean brushes, use as solvent. Gal. 79c

3.99 Victory Rubberized Latex Satin Flat Paint
3.39 Gal.

By the makers of famed Victory paints! 100% rubberized odorless latex paint for interior walls and woodwork. Dries in less than one hour. Self-leveling, washable. Wash tools with soap and water. Now you can paint with windows closed! New modern decorator colors:

- Radiant Pink
- Sea Foam
- Sunset Beige
- Roman Ivory
- Jonquil Yellow
- Flamingo
- Blossom Pink
- Blue Starlite
- Turquoise
- Peppermint
- Iced Mint
- Tiffany Gray
- Rosebud
- Wintergreen
- Royal Orchid
- Nomad
- White

Shipping charges extra beyond our regular motor delivery area

Mail and Phone Orders Filled—Call GA. 1-4500
Famous-Barr Basement Paints—DOWNTOWN (Balcony), SOUTHTOWN, NORTHLAND

NEHRU REJECTS CHINESE TROOP PLAN, PARLEY

NEW DELHI, Nov. 16 (AP)—Prime Minister Nehru today rejected Communist China's proposals for mutual troop withdrawals along the disputed Chinese-Indian border and for an immediate meeting with Premier Chou En-lai.

Nehru told Parliament that Chou's Nov. 7 proposal for troop withdrawals seemed impractical.

He said India has made counter-proposals, and that he is willing to talk over the border dispute with Communist Chinese officials but he said careful preparations are necessary, thus ruling out an early Himalayan summit meeting.

Nehru said the rejection and counter-proposals were handed to the Chinese ambassador in New Delhi this morning. He declined to give details until Chou got the note.

Nehru's offer in the past has been to negotiate smaller pockets of territory in dispute along the long border but only if China accepted, at least in broad principle, the MacMahon line which the Indians claim divides northeast India from Tibet.

His brief remarks today gave no indication whether there was any change in this position.

CAMP FIRE GIRLS COUNCIL HERE NAMES NEW PRESIDENT

Robert Feld, 2512 Switzer avenue, Jennings, has been elected president of the Greater St. Louis Council of Camp Fire Girls, it was announced today.

Other new officers are Al Vickery, 9404 Alpine drive, Affton, first vice president; William Baine, 11061 Bellefontaine road, Spanish Lake, second vice president; Mrs. Adele Vieth, 8721 Acacia drive, Jennings, secretary, and William Reeves, 2423 Akin drive, Jennings, treasurer.

Leo Sievers, outgoing president of the council, and Miss M. Franklyn Moore, a Jennings public school teacher, have been given the Gulick award by the National Camp Fire Girls Council for service "beyond expectation and duty."

HOSPITAL PATIENT FOUND DEAD; THROAT SLASHED

George Pickering of Piggott, Ark., was found dead in his bed at Barnes Hospital late Saturday night. His throat had been slashed and a razor blade was found nearby.

Police said Pickering had been admitted to the hospital suffering from chest and neck tumors. Pickering, 63 years old, was a farmer.

Mueller Arrives in Warsaw.

WARSAW, Nov. 16 (AP)—United States Secretary of Commerce Frederick H. Mueller arrived here today for a two-day good-will visit.

Dead at 63

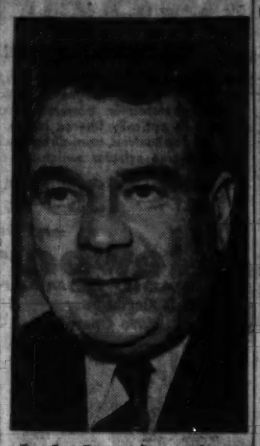

—By a Post-Dispatch Photographer.

ALBERT C. LAUN in photograph taken in 1942.

ALBERT C. LAUN DIES; FUNERAL TOMORROW

Albert C. Laun, former vice president and lobbyist for the Union Electric Co., died yesterday after suffering a heart attack at his home, 7771 Davis drive, Clayton. He was 63 years old.

Mr. Laun, a graduate of the Rolla School of Mines, was employed by the Union Electric Co. for 19 years, until 1939. In recent years he had been an agent for an insurance company.

Surviving are his wife, Mrs. Abia M. Laun, and a brother, George O. Laun of St. James, Mo.

Funeral services will be tomorrow at 3 p.m. at the Lupton undertaking establishment, 7233 Delmar boulevard, University City, with burial in Oak Grove Cemetery.

$4,750,000,000 AID FIGURE SET BY STATE DEPT.

WASHINGTON, Nov. 16 (UPI)—The State Department planned today to send to the Budget Bureau a proposed $4,750,000,000 foreign aid program for the fiscal year beginning next July 1.

Administration officials explained that the proposal would serve as a basis for discussion and said the program probably would be reduced to four billion dollars or less before it goes to Congress.

President Eisenhower is expected to submit the Administration's aid program to the legislators early next year. Congress appropriated $3,200,000,000 for the present fiscal year.

Under Secretary of State Douglas Dillon and Budget Director Maurice Stans will hold several sessions on the draft program in the next 10 days in an effort to agree on a figure.

However, indications were that the President would have to make the final decision. Officials said it appeared that the State Department and the Budget Bureau would have difficulty getting together on the exact amount.

The expectations among top Administration sources was that after the Dillon-Stans talks, the State Department would be holding out for slightly more than four billion dollars while Stans would insist that the Administration request total no more for fiscal 1961 than it did last year. It then asked Congress to appropriate $3,900,000,000.

The three major categories in the foreign aid request cover funds for the economic assistance program, administered by the International Co-operation Administration, money for the Government's Development Loan Fund, and the military assistance program.

Officials said it was most likely that the State Department and the Budget Bureau would reach compromise agreements on the DLF and ICA figures but have to leave it up to the President to make the final decision on the amount for military assistance.

The State Department has agreed that there should be no reduction in the military aid commitments to the NATO countries, but may agree to some reduction in the military emphasis at other points.

Budget and State Department officials were working under time pressure to get the program to the White House for consideration by Mr. Eisenhower before he leaves Dec. 3 on his European-Asian tour.

The State Department originally came up about three weeks ago with a tentative aid program which would have called for $5,300,000,000 in total foreign aid for the next fiscal year. That amount was cut by $500,000,000 in discussions within the department itself, officials said.

CH. 1-4640 SINCE 1933
YACOBIAN'S
DOMESTIC RUGS ORIENTAL
PRICED REASONABLE
1121 LOCUST ST.

Gaslite
FOR YOUR YARD
Call PArkview 5-8310
The Lawrence J. Meisel Co.
444 S. Brentwood Blvd., Clayton 5, Mo.

Insured Guaranteed Dry Cleaning
Real CLEANERS FURRIERS
Our 46th Year in Greater St. Louis
4544-50 GRAVOIS
HU. 1-1100
SAVE! Phone Today—FREE Pick-Up & Delivery Service
DRAPES $1.19 PER PAIR
Up to 40-inch width, Lined or Unlined — Cotton Damask

LADIES' CORDUROY
CAPRI PANTS
Sizes 10 to 18
$1.77
KRESGE Downtown 6th & Washington

ADVERTISEMENT
Baker's Best for DANDRUFF
Team up with Baker's Hair Tonic. Clean up dandruff and itchy scalp. Baker's will do it or money back.

FRIGIDAIRE ELECTRIC RANGES
Brand New 1959 Models at greatly reduced prices
FRIGID SALES & SERVICE
736 Hodiamont PA. 5-8713

4% CURRENT DIVIDEND
SAVINGS INSURED UP TO $10,000
BE PRUDENT
SAVE WITH PRUDENTIAL
SAVINGS AND LOAN ASSOCIATION
12 Forsyth Walk Clayton PA 1-8745

GET OUT OF DEBT
ANYONE—ANY AMOUNT
ONE PLACE TO PAY
THE BUDGET PLAN
215 N. 7th (Over Katz) MA. 1-3838
Not a Loan Company
OPEN SATURDAYS

ROOF REPAIRS
CALL
FREDERIC
OL. 2-1000

K
HEARD ABOUT THE BIG K?
Coming Monday, Nov. 23

COAL—COKE
The Finest Qualities Money Can Buy
PRICES EASY RIGHT TERMS
CURRAN
PR. 2-2000 FL. 3-3400

KROEMEKE
HOME FURNISHERS
(Since 1876)
Open Mon., Fri. & Sat. 'til 9
GA. 1-1650
2006 SALISBURY
FREE A 12-POUND TURKEY WITH ANY PURCHASE OF $9.50 OR MORE

BERLITZ FOR LANGUAGES
French German Spanish
Russian Italian
OR ANY OTHER LANGUAGE
ENROLL NOW
SPEAK A NEW LANGUAGE BY SPRING
Only Berlitz Can Teach You Another Language as Easily and Completely as You Know Your Own and Do It Fast.
BERLITZ SCHOOL OF LANGUAGES
FREE PARKING IN REAR
OPEN 8:30 TO 8:30
4117 Lindell
JE. 1-2445

for better highs, better lows make it Columbia stereo!
Famous Barr
DOWNTOWN CLAYTON SOUTHTOWN NORTHLAND

stereophonic console with remote 'stowaway' speaker
Second speaker stows in back of cabinet. Features four speakers with balanced stereo amplifier and the exclusive CD cartridge. Four-speed changer with four controls. Mahogany finish. $129.95
blond or walnut finish, $139.95

automatic portable stereo phono, 2 swing-out speakers
This portable model contains four-speed record changer, push-pull amplifier to give full-range high fidelity at a minimum volume. 20-watt peak output. Four controls. Six speakers. Two-tone brown and beige carrying case. $139.95

1960 four-speed stereo phono, swing out speaker
Get the exciting new sound of stereo as well as the full beauty of conventional high-fidelity. Four-speed changer, exclusive CD cartridge, non-resonant tone arm, four controls. Washable case in two-tone grey and red or blue and white. $99.95

Records—downtown, eighth floor; branch stores, third floor.

Only Slenderette Has So Many Advantages
Try The Rest— Then Buy The Best
FLATTEN THE TUMMY
REDUCE THE HIPS
RESULTS GUARANTEED OR YOUR MONEY REFUNDED
Only... Slenderette has the advantage of twin tables working in unison and construction to aid spinal realignment and relaxation.
Only Slenderette has dared all competition to ride by side, feature by feature comparison.
CALL OR WRITE TODAY FOR FREE 3-DAY HOME TRIAL
NO OBLIGATION
ASK ABOUT OUR CHRISTMAS SPECIAL
Slenderette
315 N. 7th, Suite 503
St. Louis 1, Mo.
CE 1-9600
Please send me information about your FREE 3 Day Home Trial Plan.
Name _____
Address _____
City _____
Phone _____

Famous-Barr
DOWNTOWN CLAYTON SOUTHTOWN NORTHLAND

permanent hair removal

Be modern . . . be wise! Banish that ugly unfeminine hair forever . . . safely, simple, inexpensively! Call now for a woman-to-woman chat with our expert EPCO technicians and a free demonstration. Phone GA. 1-5900, sta. 213 or PA. 5-8100, sta. 225. Downtown—ninth floor, clayton, second floor.

Famous-Barr
DOWNTOWN CLAYTON SOUTHTOWN NORTHLAND

toy sale!

Sensationally timed! Entire stock of one of the nation's leading wholesalers

Famous was there when the wholesaler of these terrific toys decided to discontinue them! Now, you'll want to be at Famous to take advantage of the savings. They're priced much lower than ever before . . . in time for exciting Christmas giving! Toyland—downtown, eighth floor; clayton, second floor; southtown, northland, basement.

Pencil-Craft paint set
Hasbro's assortment of 6 predrawn art subjects by famous artists. Complete with brush, pencils and guides. Amazing buy at 99c

Redskin finger paint set
Many hours of fun and education for youngsters in those formative years. Contains four 2-ounce jars of assorted colors. Low, low price. 49c

Cinderella Sweep 'n Dust kit
Future homemakers may help mother keep house with this complete set. Metal carpet sweeper, broom, dustpan and cute apron. Now only 99c

Umbrella tote bag
A 15-inch umbrella to keep little heads dry, with authentic adult styled tote bag in bright tartan plaid. Only $1.49

Gold Dial-a-letter typewriter
An educational toy by Berwin with complete alphabet and numbers. Sturdily constructed of metal. Wonderful buy. $1.99

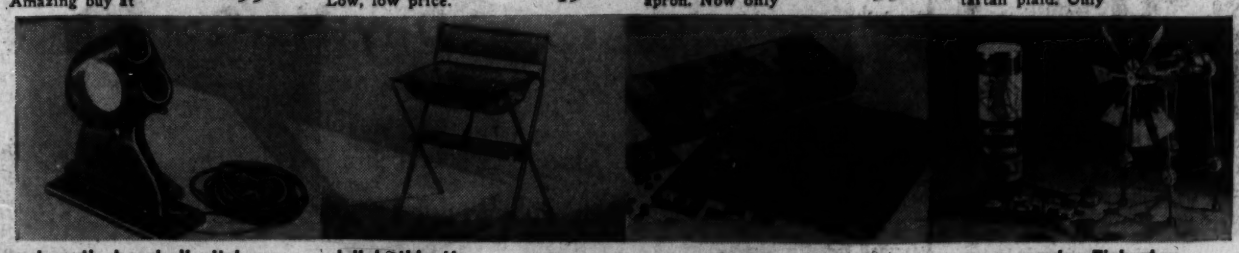

automatic baseball pitcher
Those days without a playmate, he can practice batting. Just step on the bulb and a 2¼-inch unbreakable ball is hurled. With 3 balls. Only $1.99

doll bathinette
This miniature version of a real baby bathinette keeps babydoll sweet and clean. Of durable plastic on a sturdy metal frame. Specially priced. $1.99

game of states
Teaches about geography and industries . . . coast to coast. For 2 to 4 players, ages 7 to 14. Low, low price. $1.25

ever popular Tinkertoy
215 parts to this educational construction toy. Teaches building by color association. Complete with instruction booklet. ages 3 to 12. Only $1.49

baby grand piano
10 colored keys with mechanical action to sound melodic chimes. With wooden frame and made by famed Schoenhut. Specially priced. $1.49

Ponytail vanity case
Little ladies can primp with these toys. Safe cosmetics in a fitted carrying case of washable plastic. Non-staining, all wash off with soap and water. Fantastically low priced. $1.49

junior doctor or nurse kits
For young medics and assistants (ages 4 to 8). Safe miniature instruments in attractive carrying case. Your choice at ½ price. Now only $1.49

Candyland game
Little folks (4 to 8 years old) will learn from this interest holding game to match objects and colors. Large set. Only $1.25

Gunsmoke target game
A three-dimensional action target with 2 double barreled dart guns to "git that hombre". From the favorite TV Western. Special low price. $1.49

. . . and a tremendous assortment of other items, here are just a few:
Freddie Fire-plug—amusing toy for ages 2 to 6. 99c
Tinkle-bell food grinder—with a happy sound. $1.74
Thunder Burp Gun—vibrasonic sound, no caps or batteries, single shot or automatic. $1.49
Popeye shoot shoot—automatic control disc launcher, rifle, rubber cap darts, $1.99

phone GA 1-4500 for illustrated items only; quantities limited; sorry, no mail orders!

POLICE CUT IS NOT FINAL, M'NARY SAYS

The $300,000 cut in the St. Louis county police department's request for operating funds for next year is not necessarily final, County Supervisor James H. J. McNary said today.

In his preliminary budget, McNary recommended that the County Council appropriate $871,820 to operate the police department, instead of the $1,168,632 the agency had requested.

Noting that the county has almost $400,000 in unappropriated general revenues, McNary said it would be up to the County Council to assign that money on the basis of priorities.

The supervisor said he considered the police department's request for additional manpower to have "top priority," but he added that other county departments also have pressing requests.

Furthermore, he declared, it probably will be necessary for the County Council to provide money to acquired a new police headquarters building sometime next year. The present building in Clayton is inadequate he noted.

The council has met with the Board of Police Commissioners to discuss its request for 25 more officers and additional equipment, McNary said.

Additional hearings will be held on this request, as well as those of other departments, he added.

The council has until Dec. 31 to act on the budget requests.

In requesting the additional money, Police Superintendent Raymond W. Hensley said "additional personnel must be recruited in the immediate future."

The extra men are needed to keep pace with the increasing demand for police service, Hensley said. He cited crime statistics to show that a larger police department is necessary.

ADVERTISEMENT
Now Many Wear
DENTAL PLATES
With More Comfort
FASTEETH, a pleasant alkaline (non-acid) powder, holds false teeth more firmly. To eat and talk in more comfort, just sprinkle a little FASTEETH on your plates. No gummy, pasty taste or feeling. Checks "plate odor" (denture breath). Get FASTEETH at any drug counter.

MORE AND MORE FAMILIES CALL GLICK'S
BETTER CLEANING AND LAUNDRY IS THE REASON
4 CONVENIENT DRIVE-IN BRANCHES
Finest Laundry and Dry Cleaning
CASH and CARRY BRANCHES
8838 CLAYTON RD. 2178 CHAMBERS RD.
8980 MANCHESTER 7101 WOODSON RD.
Main Plant 5180 Delmar FO. 7-6600
Glick's LAUNDRY & DRY CLEANING
Courteous Pick-Up and Delivery

Magnavox
The "MAGNAVISION 21"
Here is all the quality you expect and get only from Magnavox. Dependable full-transformer powered chassis 262 sq. in. optically filtered screen, convenient top controls, omni-directional speaker plus area selector switch, in cordovan.
NOW ONLY $198.80 Slightly higher in Mahogany, Oak or Cherry Finishes
Including 30-day Service
OPEN EVENINGS
Newberry RADIO COMPANY
3401 S. Kingshighway VE. 2-2050
Open Mon., Tues., Thurs., Fri. Evenings
We Operate Our Own Service Dept.

WE GIVE AND REDEEM S&H GREEN STAMPS
Famous-Barr
DOWNTOWN CLAYTON SOUTHTOWN NORTHLAND
starting tuesday
3 days only! sale! toiletries,
MAIL ORDERS FILLED.
Allow 10 days for delivery. Deliveries on phone orders must be for 4 or more items, or for orders totaling $4 or more.

save on these notion items for the home
special...

Metropolitan St. Louis Customers with Toll-Free City Service
Dial GA. 1-4500
Toll-Free Numbers For Suburban Customers
Alton and Wood River — Dial HOward 2-0086
Belleville — Call ADams 3-4444
Collinsville — Call Birkom 4-4500
Edwardsville — Call Edwardsville 3388
Taylor 1 and 2 Exchanges — Call WYdown 1-4400
Tremont 2 Exchange — Dial WYdown 1-4400
Tri-City — Dial TRiangle 4-3800
Drexel, Express and Upton — Dial UPton 4-5480
Lafayette 7, Randolph 4, Thornwall 1, 5 and 6, Turner 1 and 4, University 4 and Walnut 1, ask Operator for Enterprise 990.
Order Board Opens at 8:30 Weekdays

Jumbo plastic garment bags, metal frame, holds 16 garments. Pink, blue, green. $1.88

Imported brass bristle brush, boxed, gets deep into the nap of clothes to get hidden dust and dirt. 2 for 88c

2 lbs. shredded foam rubber for toys, pillow stuffing and other uses. Pkg. 88c

Plastic wash or utility basket. Flexible unbreakable plastic. 88c

$13.99 Arcross Multivitamin, bottle of 500, $8.88

Dorothy Perkins party dress compressed face powder, 4 for 88c(T)

Garment rack, 61-in. hanging space, 42 in. wide for office or home. With casters. $7.88*

Snapo hangers, wooden jaws, metal locking device, hang trousers by cuff. 4 for 88c

Imported pinking shears, hot dropped forged hardened, cut a fray-resistant edge. 88c

Silicone ironing board covers, elastic bound, easier, faster ironing. 2 for 88c

Set of 8 plastic hangers, pastel colors to match bedroom or closet. 88c

Plastic shoe box, notched for neat stacking. Keeps shoe organized. 2 for $1.88

Coronet Silicone hand lotion, Liquid Make Up or Lipstick, 3 for 88c(T)

Primrose House Skin Freshener or Lanolin hand lotion. 3 for 88c(T)

Plastic dining chair covers, protects against dust and stains. Tie type. 4 for 88c

Plastic shelf bag, 4 shelves hang from clothes bar, full length zipper. Wine, green, blue. $1.88

Immersion heater, boils coffee or other liquids in less than 2 minutes 88c

Metal canisters, various sizes and shapes. Bright decorator colors. 88c

Bend-me doll, flexible teenager type doll, twist them into a thousand shapes! 88c

Fiber-board wardrobe, 66x36x21 inches, with hat shelf, double doors, sliding doors. $7.88*

$1.25 Peaks Angel Skin Hand lotion in plastic squeeze bottle. 88c(T)

Sheraton Castile Shampoo for lovelier looking hair. 2 for 88c

3-pc. box set, quilted rayon satin for hose, gloves, hankies. Pastel colors. Set $1.88

Sanitary pants, convenient lightweight, pinless. Waterproof panel. 88c

Lingerie chest, paper covered; 4 drawers. Provides extra storage space. $2.88*

Underbed chest, 35x18x6, Slips under bed out of the way for extra storage space. $4.88*

All-steel clothes wardrobe, 60x20x24-inch driftwood finish, double doors. $11.88*

Ironing pad and cover set, buttons sink in for fast, easy ironing. 88c

$1 Brock Shampoo for dry, oily or normal hair, 8-oz. 3 for $1.88*

Musical Powder box with several tunes and colors. $2.88

Notions—downtown and branches, first floor

popular stationery buys! fill your needs now at great savings!

$1.59 Dolch educational game "Look" for 2nd through 4th grades. Discontinued model. 88c

$1.59 Dolch educational game "Take" for 3rd through 6th grades. Discontinued model. 88c

"What the Letters Say" educational game by Dolch. 5 to 7 year olds. $1.88

Metal wall circle shelf for whatnots. In black finish. 88c

$1.29 200 Giltedge bond envelopes, 6¾ size or 100 sheets Giltedge bond type paper 8½x11-in. Each, 88c

$1 wall shelf, black perforated wrought iron, 2 shelves. Hangs easily, 88c

$1 Foil Gift Wrap, cutter box. 88c

Plastic Card Table Cover, 30x30 inches, at this special price. 88c

Gift Wrap Ribbon, 100 foot, 3 rolls to a box. Three boxes for only 88c

$1 box tissue paper, 20-in. wide, 1200 long, 3 colors in box; white, pink, blue or white, red and green, 88c

Wood Toy Bank, very colorful, for your child, 88c

$2.99 Imported Mechanical Drawing sets, 7 instruments in leatherette case. $1.88

Metal perpetual calendar, just flip and date changes automatically. 88c

$2.94 Acorn steel personal file, 12½x5½x10 inches with file folders and index tabs. $2.88

Jumbo magazine rack with rubber tipped legs to prevent scratching floors or furniture. 88c

$1 leatherette covered gold tooled desk address book, 5½x8 or glass ash tray in gold-tooled leatherette. 88c

$2.59 Boston L. Pencil Sharpener, all metal base and chromed chip container. For standard size pencils, $1.88

$3.99 Chess Set, imported from France, lacquered wooden pieces. Weighted, felt based. In wood box, $2.88

Stationery—downtown and branches, first floor

Aero attachments for
1/4" and 3/8" electric drills!

only $9.88

a. jig saw attachment—Does contours, straight lines, sharp radii and irregular cuts in wood, plastic and composition material. Cuts through 2x4s. 2 blades, one for wood, one for metal. Easily attached in seconds. $9.88

b. orbital action sander—All steel springs, gives a smooth and quick vibrationless orbital action. Quick sandpaper changing with clamps. Holds sandpaper size 3⅔x9"—one-hand operation. $9.88

c. power saw—Exclusive 1-hand operation, complete with combination rip and cross-cut blade. Smooth, effortless cutting through a 2x4. Adjustable maximum depth of cut 1¾" at 45°—1½". $9.88. Hardware—downtown, seventh floor; branches, third.

drama queen one day and drudge the next? our house

Iron ⅓ times as fast with
KamKap expanding ironing table

$11.95

Imagine—the tapered end of this ironing board expands instantly to make it a full size board, full length! Just think what this means in ironing sheets, pillowcases, other big items! Ventilated top for cooler ironing; chrome-plated legs that adjust to any height; roll-a-way wheels for easy moving. And the whole thing folds flat! Pad and cover set of silicone and fiber glass to fit exactly, $1.98

Housewares — downtown, seventh floor; branches, third.

mail orders filled—phone orders call GA. 1-4500

U.S. SAYS REDS HAD HAND IN PANAMA RIOT

WASHINGTON, Nov. 16 (AP) — A State Department official said today Communists had a hand in the anti-United States demonstration in Panama Nov. 3 and police there misjudged the situation.

Rov R. Rubottom, Assistant Secretary of State for Inter-American Affairs, also said in a television interview on NBC's "Today" program that the Communists are "spending $100,000,000 on propaganda, organization work and who knows what else in Latin America."

"Representatives of 19 Latin American countries met in Moscow recently and drafted plans for just such incidents," he said. "They are trying to destroy the Inter-American conference to be held in Quito, Ecuador, next year."

While saying that Communists participated, Rubottom said "we recognize there are certain purely national aspects involved" in the Nov. 3 incident when rioters damaged the United States Embassy in Panama City, the quarters of the United States Information Agency and private United States property.

Rubottom was asked whether it was true that Panamanian police "looked the other way" when the demonstration started and had received radio instructions to do nothing about the disorders.

He replied that instructions had been sent to some units of the Panamanian police force via radio evidently instructing them not to interfere.

"Putting the best possible face on it, it was a miscalculation," he said.

Rubottom was asked whether the demonstrations had not taken place in such a way as to indicate that it was Panamanian government policy. He replied that Panama's charge d'affaires "came to see me and he certainly did not indicate that the demonstrations were government policy."

ADVERTISEMENT

Woman Tortured For 7½ Years

"I nearly itched to death for 7½ years. Then I found a new wonder creme. Now I'm happy," writes Mrs. D. Ward.

How's blessed relief from tortures of itch in women, chafing, eczema rash and with an amazing new scientific formula called LANACANE. This fast - acting, stainless medicated creme kills harmful bacteria germs while it soothes raw, irritated and inflamed skin tissue. Stops scratching—so speeds healing. Don't suffer another minute. Get LANACANE today at all drug stores.

A&P

EVERYONE GRADE "A" LOW PRICED

THIS YEAR BE SURE Order Your A&P TURKEY NOW

What To Do When Your Hearing Fails

Even if your hearing loss is yet slight, you'll want to learn the facts on how to save your remaining hearing.

Learn all about "self help" in valuable new booklet "How to Get the Most From Your Remaining Hearing." Come in or write. No obligation.

GET FREE BOOKLET

MAICO HEARING CENTER
709 OLIVE ST. CH. 1-3389
PD

Name _____
Address _____
City _____ State _____

notions, stationery 88¢ & $1.88 and more

Famous-Barr
DOWNTOWN CLAYTON SOUTHTOWN NORTHLAND

WE GIVE AND REDEEM EAGLE STAMPS

...values in our toiletries department! save...! save...! save...!

Polident for dentures, in the large size. 4 for $1.88*

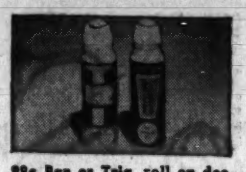

98c Ban or Trig, roll on deodorant. 3 for $1.88(T)

Bayer Aspirin, bottle of 100 or Arcross aspirin, bottle of 250. 2 for 88c

53c Colgate, Gleem, Ipana or Pepsodent, tooth paste. 5 for $1.88

Upjohn unicaps, bottle of 100 at this saving. 2 for $3.88

18c Arcross toilet tissue, pink, blue, green, yellow, peach or white. 15 for $1.88*

Arcross facial tissues, matching colors of toilet tissue, box. 300 sheets, 9 for $1.88*

Palmolive or Cashmere Bouquet soap. Pink or white. Regular size. 20 for $1.88*

Listerine 14-oz., Lavoris 17-oz. or Arcross mouth wash, 32-oz. 3 for $1.88*

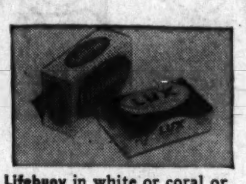

Lifebuoy in white or coral or Lux soap in colors. 20 for $1.88*

Mirror perfume tray makes a lovely gift, $5.88 or perfume atomizer, 2 for $1.88

89c Prell, Drene or Halo shampoo, choice of 3 for $1.88*

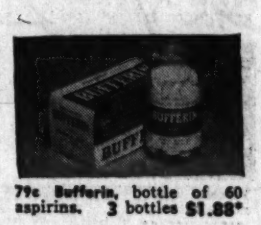

79c Bufferin, bottle of 60 aspirins. 3 bottles $1.88*

79c Glycerin rose water lotion, 8-oz., for lovely hands. 3 for $1.88(T)*

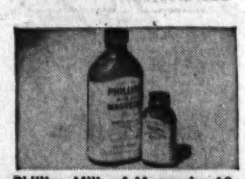

Phillips Milk of Magnesia, 12-oz. bottle or tablets, bottle of 75. 5 for $1.88*

3-Pc. Dresser Set, comb, hair brush and mirror included for only $5.88

Schick Power electric shaver, specially priced. $10.88*

85c Vicks or Mentholatum at this saving. 3 for $1.88*

Arcross Permanent Waves for all types of hair or hair spray. Choice, 88c(T)*

79c Arcross Glycerin suppositories, bottle of 50. 3 for $1.88*

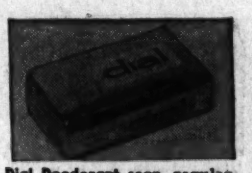

Dial Deodorant soap, regular size, aqua, pink or gold. 15 for $1.88*

Tide, Oxydol or Cheer, regular size. 9 for $2.88*

Mucilose Flakes or granules, 1-pound size. $1.88*

89c Vitalis or Vaseline hair tonic 3 for $1.88(T)

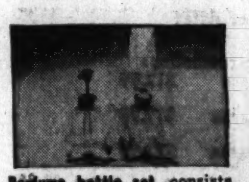

Perfume bottle set, consists of perfume, bottle and atomizer. 88c

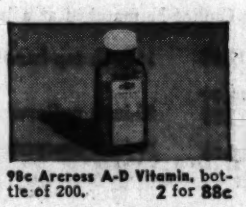

98c Arcross A-D Vitamin, bottle of 200. 2 for 88c

$2 and $2.50 Arcross shave sets. Cologne and after-shave lotion or lotion and cream. 2 for $2.88(T)

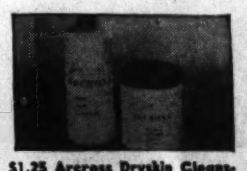

$1.25 Arcross Dryskin Cleanser or Deep Pore lotion. 88c(T)*

$3.79 Bristle Hair brush, several styles to choose from. $2.88

Mirror, hand, around the neck and easel type mirrors at this saving. 88c

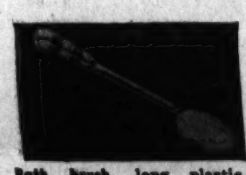

Bath brush, long plastic handle with long wearing nylon bristle. $1.88

$1 Arcross Double Edge Razor Blades, plastic dispenser or paper package, 3 for $1.88

Toiletries—downtown and branches, first floor

*Shipping charges extra beyond regular motor delivery zone. (T) plus federal tax.

popular stationery buys! fill your needs now at great savings!

$1.29 cash or bond box, with lock and key, 88c

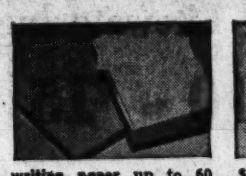

writing paper up to 60 sheets. 2 for 88c

$1 world desk basket with matching pencil well for only 88c

$2.39 Autograph dog with ball point pen. Now for only $1.88

$4.99 Tufide Ringbinder with zipper. Special priced. $3.88

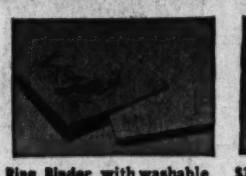

Ring Binder with washable plastic cover with full term filler. $1.88

$3.99 Plastic attache case, plenty of room. Buy now and save. $2.88

$3.39 School bag, different styles. $2.88

$1 8x10 picture frames to put your favorite picture in. 88c

$1.99 Paper chip rack with chips. $1.88
Poker chips 88c

39c Scotch tape, roll, stock up now at this low sale price. 3 for 88c

$3.50 Leather book ends in beautiful colors. Ideal gifts. $1.88

Writing case with paper and envelopes now at this special low price. Stock up now! 88c

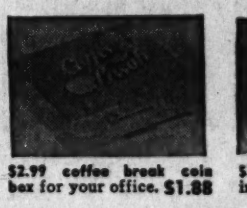

$2.99 coffee break coin box for your office. $1.88

$3.29 Wall caddy, 7x10x16-inch, in black. $2.88

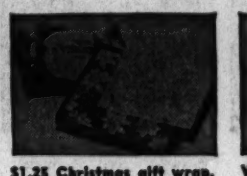

$1.25 Christmas gift wrap, 20 large sheets. 20x30-in. 88c

Wax Paper for all goods, and various household uses. 4 rolls 88c

$1 TV Guide Cover, keeps book neat. Imported from Italy. 88c

wares add the touch that makes life easy!

Cal-Dak fiber glass TV tray table sets

4 king-size tables with roll-a-rack $29.95

What a convenient way to serve—you can set them up anywhere! And how nice to know that the fiber glass is heat, scratch, stain and alcohol resistant! Glamorous patterns with glints of gold and silver, with real foliage, butterflies, other designs that cannot fade, wear or wash off. Trays 20⅝x16 inches, with 25 inch high brass-finished legs. Individual table with legs, $6.95

Lincoln Beautyware paper cup dispenser

holds standard 5-ounce cups $1.98

Here's America's first steel home paper cup dispenser—adheres to wall without hooks, nails or screws! Won't mar surfaces. It's a smart addition to any kitchen, bathroom or workroom, with its modern square design. Enameled finish in pink, turquoise, yellow or white. Same, in chrome finish, $2.98

save! 3-piece plastic top dinette set

regularly $37.50 $29.95

Here's a room-brightener you can put to work in kitchen, den, or TV room—secure in its stain- and acid-proof qualities and its durable plastic upholstery. Bronzetone tubing frames throughout on the set; 24x36 inch table top with gold spatter on white; 2 chairs, seat and back upholstered in gold and white, washable. Self-leveling glides throughout. Kitchen Furniture—downtown, seventh floor; branches, third.

hurry in for our Magicolor paint sale!

$1.50 gal. savings on Magicolor rubberized satin latex
Exclusive with Famous-Barr in the St. Louis Area!

regularly $6.49 $4.99 gal.

For that pre-holiday decorating, rubberized satin fits right into your plans! Dries to the touch in 20 minutes . . . fade-resistant and washable. Wide selection of beautiful decorator colors. One gallon does the average room.

80c qt. savings on Magicolor semi-glo

regularly $2.79 $1.99 qt.

One-coat odorless satin finish for walls, woodwork or furniture! Has built-in primer. Easy to clean—washes and wears like baked-on enamel.

Shipping charges extra outside our regular truck delivery area.

Paints—downtown, seventh floor; branches, third.

FAMOUS-BARR

ST. NICK TO ST. LOUIS

DOWNTOWN CLAYTON SOUTHTOWN NORTHLAND

double eagle stamps tuesday

tuesday store hours: downtown—9:30 a.m. to 5:30 p.m.; branches—9:30 a.m. to 9:30 p.m.

Picture the vast purchasing power of Famous-Barr! Consider their nationally-famous manufacturing and raw materials resources! Add to this many months of careful planning, including off-season buying coups . . . and there you have it . . . the reasons why only a store like Famous-Barr is able to offer such outstanding top-brand luggage buys at prices that put fantastic s-t-r-e-t-c-h into your gift dollar! See and compare! Then take advantage of this annual event to save on luggage and accessories for personal travel needs . . . anticipated winter vacations and cruises . . . and, of course, for ever-handsome gifts that solicit truly lasting appreciation!

bigger than ever!
better than ever!

Pre-Holiday Luggage Sale!

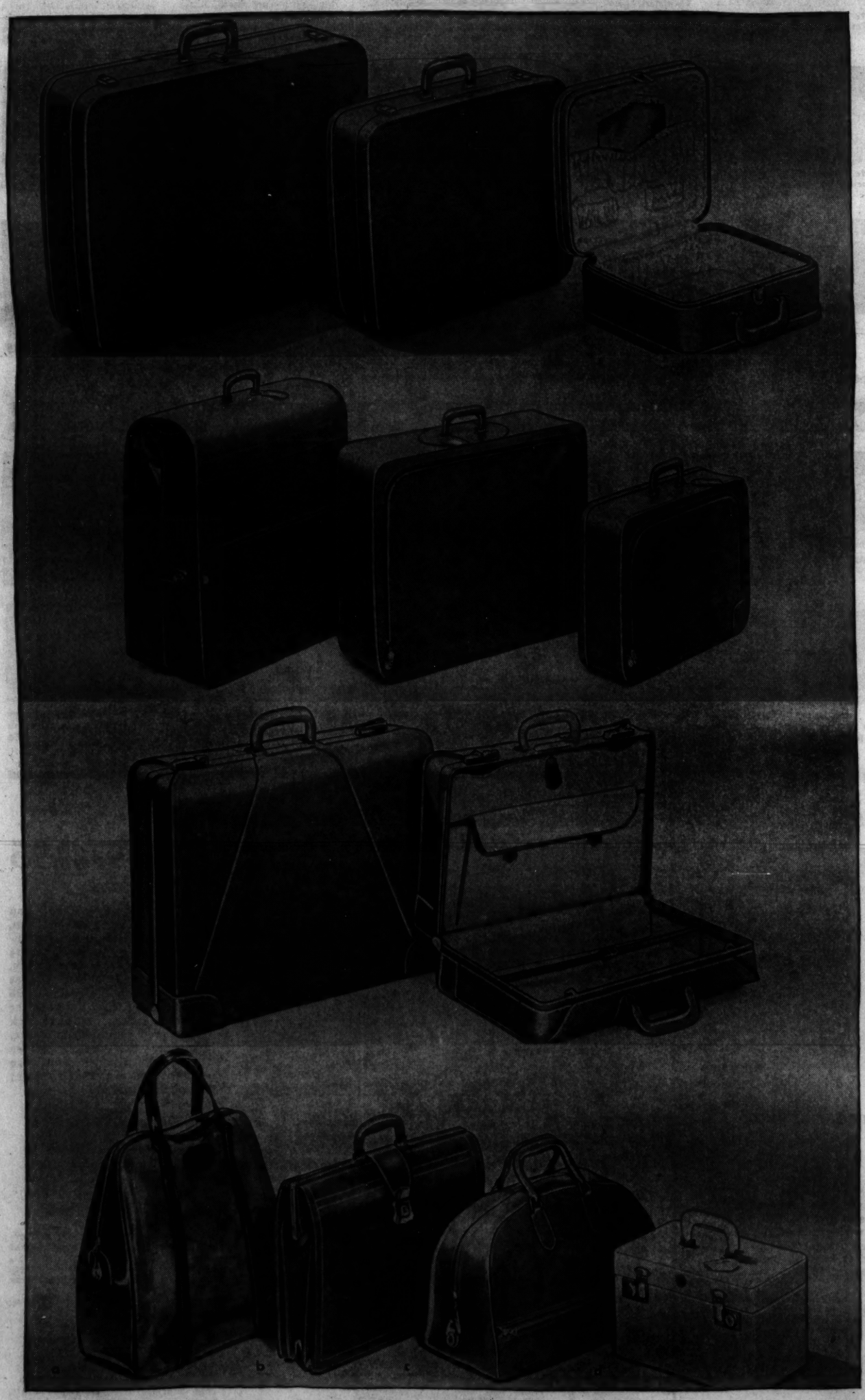

fashion travelers!
Wheary 'Miss America' luggage

sensationally priced! $12.99 to $22.99

424 pieces of a dropped pattern in smart dawn gray color! Choose your needs now . . . these pieces cannot be matched at a later date!

21-inch travel cases $12.99
16-inch square utility cases $12.99
24-inch junior pullmans $14.99
21-inch 4-hanger wardrobes $19.99
15-inch top-handle cosmetics $12.99
26-inch pullman cases $19.99
29-inch overseas cases $22.99

our lowest price ever!
Leeds zippered Litewate luggage

top quality! $10 to $15

400 pieces of boucle vinyl plasticized fabrics in popular blue or grey, deluxe styling. Rigid frame models complete with locks!

44-inch 4-suit wardrobe bags, $15
29-inch oversize flying cases, $15
24-inch junior pullmans, $12
54-inch 8-dress wardrobe bags, $15
26-inch pullman packing cases, $13
21-inch weekend travel cases, $10

deluxe quality . . . so giftable!
Skymaster bridle leather luggage

not to be repeated prices! $29.99 to $49.99

125 pieces of the finest quality bridle leather; aluminum frame, deluxe interiors and locks, French edge styling with double bands!

21-inch short tripper, $29.99
24-inch two-suiter, $39.99
24-inch one-suiter, $36.99
26-inch three-suiter, $49.99

tremendous gift ideas!
4 most wanted luggage items!

only $14.99 each

a. overarm tote bag—in attractive vitalon or patent plastics; 13-, 15- and 17-inch sizes. Ideal for carrying on plane, train and overnight needs.

b. 3-compartment brief bag—topgrain smooth Saddlehide in suntan or ginger, steel frame with lock. Expands to 6-inch capacity. 16x12 or 18x13 sizes.

c. sports utility bag—finest-quality chrome, tanned cowhide; extra zip pocket on side for shoes or damp clothes. 18x12x10-inch size.

d. fitted top-handle case—with tray, mirror and four fittings; blue, white, tan or red fabric that stimulates leather. 14x10x8 inches.

prices plus 10% Federal Tax

mail and phone orders filled promptly while quantities last

Luggage—downtown, ninth floor; branches, third floor.

. . . all sale items personalized with initials at no extra charge! allow 10 days for delivery!

Editorial Page · Daily Cartoon

EDITORIAL — ST. LOUIS POST-DISPATCH — SECTION

SPORTS MARKETS—Section C Page 1

SECTION B · ST. LOUIS, MONDAY, NOVEMBER 16, 1959 · PAGES 1—8B

Much Talk in U.N. of Aiding Undeveloped Countries but Few Signs of Doing Anything About It

Only Capital Will Halt Widening of Gap Between Rich and Poor Peoples and No Effective Program Is Being Considered.

By DONALD GRANT
A Staff Correspondent of the Post-Dispatch.

UNITED NATIONS, Nov. 16.

OF THE 82 NATIONS which are members of the United Nations at least 60 are economically undeveloped. There is no lack of interest, therefore, in the subject of "the economic development of the underdeveloped countries," which has been under discussion in the U.N. Economic Committee since Oct. 28.

What has been lacking in these discussions is any substantial indication that the problem of world poverty is being approached by anyone with any serious intention of doing much about it.

There was an amusing exchange in the committee debate the other day between the British Minister for Foreign Affairs, David Ormsby-Gore, and Janez Stanovnik of Yugoslavia. Ormsby-Gore was attempting to make the point that world economic conditions are really not as bad as some delegates had painted them. It is not literally true, he said, that "the rich are getting richer and the poor are getting poorer."

"I think," Ormsby-Gore added, "that the original terminology comes from Karl Marx."

Stanovnik, who had used the phrase, arose on a point of fact. Yugoslavia, though not a Russian satellite, is a Communist country.

"But as it happened," said Stanovnik, "the terminology in question was taken not from Marx—but from the Bible."

THE FACT which Ormsby-Gore did not attempt to dispute is that the gap between the industrially advanced minority and the industrially backward majority of the world's peoples steadily is widening. Since 1950 the per capita income of the United States has increased by more than $500, and in the less developed countries by perhaps $10.

Today, the per capita income of the United States stands at about $2000, and of the less developed two-thirds of the world at something like $120.

Of the underdeveloped areas, Latin America shows the best growth rate. Yet if present trends continue, at the end of 252 years more Latin America will have achieved a per capita income only one-third that of the United States.

In some areas of the world the per capita income actually has decreased, because population increases have been more rapid than production increases.

These are the stubborn facts which have not been altered by American or European "aid to the underdeveloped countries" programs, by United Nations economic programs or by efforts on the part of the people in the underdeveloped areas themselves.

To increase their per capita incomes, nations must produce more. To produce more they must have machines—capital.

LOOKING AHEAD to the decade beginning in 1960 Paul Hoffman, the American industrialist who is director of the U.N. Special Fund, estimates that from all sources the underdeveloped countries may raise as much as 90 billion dollars worth of new capital.

"Experts," he says, "are in surprising agreement as to the amount of additional investment which will be required to assure the minimum acceptable increase in per capita income during the decade. It is between 35 and 45 billion dollars."

Of this amount, he adds, "30 billion dollars must come from increased investment in those countries from outside sources."

Only with this added amount of new capital will the gap between the rich and the poor of the world begin to close.

Much of the economic development discussions at the U.N. can be reduced to attempts by the underdeveloped nations to obtain this needed outside capital—and resistance of these attempts by the industrially advanced countries, where most of the world's capital must come from.

ORMSBY-GORE, for Britain, has rejected the claims of the underdeveloped nations most bluntly:

"I should be deceiving you," he said, "if I led you to believe that we could at present contemplate taking part in any multilateral capital development fund in addition to that which I have been discussing."

The United States, only slightly less blunt, has, likewise, taken an essentially negative position.

The American strategy has been to back devices which, it is hoped, may serve to postpone the issue. Last year the United States backed the Special Fund, headed by Hoffman, to make surveys concerning the capital needs of underdeveloped nations. This year the United States has presented the U.N. with the American-backed International Development Association, operating under the World Bank. No one pretends that these efforts begin to approach the needs of the underdeveloped areas for new capital.

Representatives of the underdeveloped nations themselves can do little but discuss the problem, and to suggest programs which—if adopted by the rich, industrially developed nations—might offer useful solutions.

The procedure for the last several years has been for the underdeveloped nations to propose formation of a United Nations capital development fund—sometimes called SUNFED, or the Special United Nations Fund for Economic Development. Regularly this is opposed by the United States, and without American co-operation it would be meaningless. The United States is opposing it again this year.

A FEW NEW IDEAS have appeared this year. One, suggested by Brazil, is for the formation of a U.N. industrialization commission, to help promote, in ways not fully specified, the development of the productive capacities of the underdeveloped countries.

Another, suggested by Haiti, is for the formation of a U.N. agency to help tide new nations over the period between trusteeship and viable independence. This idea has been taken up by the United States, and may well be adopted by the General Assembly.

A third suggestion has been offered by India. This calls for a thorough study of the problem of economic development—by the U.N. secretariat—on a world-wide basis. This would lead to a global plan, with all nations participating, recognizing that economic development of any area has implications for all. There is no indication in this suggestion as to how such a plan would be put into practice, or where, in the final analysis, new capital for the underdeveloped countries would come from.

THE UNITED NATIONS already offers a variety of services and aids for the underdeveloped nations, though the inadequacy of these efforts frequently has

Continued on Page 7, Col. 3.

Rockefeller Ends Tour, Says Nixon Doesn't Have G.O.P. Bid 'Sewn Up'

Denies Being Disturbed by New Yorkers Backing Vice President.

By RICHARD DUDMAN
A Staff Correspondent of the Post-Dispatch.

BUFFALO, N.Y., Nov. 16.

GOV. NELSON A ROCKEFELLER wound up his tour of the Far West today, perceptibly closer to being a declared presidential candidate than when he set out last Wednesday night.

Flying to Buffalo to address a state AFL-CIO convention, he gave this appraisal of his four-day swing through California, Oregon and Idaho:

Vice President Richard M. Nixon certainly does not have the Republican nomination "sewn up," and Rockefeller has not been told of any politicians' being committed to Nixon in the sense of being pledged to cast their ballots for him at the Republican convention in Chicago next July.

In a Seattle press conference yesterday, Rockefeller said:

"I would assume the delegates would not put their votes today in an envelope and seal them and then just take them out the day of the convention."

INSTEAD, HE SAID, the Republican delegates will consider who best fills the requirements that then exist for the party's 1960 standard bearer.

In the same press conference, Rockefeller once more sidestepped an invitation to predict that Nixon could lead the Republicans to victory. One of the main arguments of Rockefeller's supporters is that Nixon could not win.

A reporter asked if Rockefeller was "confident that Richard Nixon would be a winner if he is nominated in 1960."

Rockefeller replied that in his opinion "the candidate that is nominated . . . will be the candidate that will win."

At Boise, Idaho, Rockefeller was asked yesterday whether he was "affronted" by the organization of a "New Yorkers for Nixon" group in his own state. He was told that one of the leaders was William E. Robinson, board chairman of the Coca-Cola Co. and a bridge and golfing crony of President Eisenhower.

"Not in the slightest," Rockefeller replied. "It is most natural. They are friends of Dick's. Why shouldn't they support him? I wondered why they didn't do it before."

—Associated Press Wirephoto.

Govs. NELSON ROCKEFELLER of New York (left) and ROBERT E. SMYLIE of Idaho smile for photographers as they met yesterday at Municipal Airport in Boise, Ida. The two Republicans conferred there before Rockefeller continued flight from West Coast to New York.

"WILL YOU JOIN that club?" asked Earl Mazo, reporter for the New York Herald Tribune and author of the recent book "Richard Nixon: A Political and Personal Portrait."

"No, but I expect to see your name on it," Rockefeller replied.

Rockefeller insisted repeatedly that he was not yet a candidate for the Republican presidential nomination and would not make up his mind whether to run until sometime after the first of the year. Once, when pressed, he said it would be reasonable to assume the decision would come between mid-January and mid-February.

He did inadvertently refer to himself as a candidate, however, when a reporter asked for comment on an attack on him in the Russian press.

Rockefeller replied that the Russian press had been attacking him for a long time. Last year, he said, a Russian newspaper assailed him and "said I was in my knees up to blood. "He apparently meant "in blood up to my knees."

Continuing, he said: "I think the American people are not going to be pushed around by foreign comments on their candidates."

Another questioner began to

Continued on Page 7, Col. 2.

Eisenhower's Popularity Remains High

Wins Approval of 66 Pct. of Voters in Poll — Best in 30 Months.

By GEORGE GALLUP
Director, American Institute of Public Opinion.

PRINCETON, N.J., Nov. 16.

WITH THE presidential election looming just one year away, the Republicans enter the 1959 fray behind a President who is highly popular with the American voter.

Mr. Eisenhower's popularity has held firm during the last month at the highest approval vote recorded for him in the last 30 months; 66 per cent are satisfied with his performance in office.

During a year in which G.O.P. fortunes in most other respects were on the decline, the President's personal standing with the public continued to rise.

The current vote of approval represents a 14-point rise in Mr. Eisenhower's popularity since one year ago when, in the aftermath of the Republicans' Congressional defeat, a bare majority of voters interviewed by the Gallup Poll expressed approval of Mr. Eisenhower's performance in office.

Gallup poll reporters across the country asked this question of voters from all walks of life:

"DO YOU approve or disapprove of the way Mr. Eisenhower is handling his job as President?"

The vote today:

Approve	66%
Disapprove	19
No Opinion	15

In November 1958 this was the picture:

Approve	52%
Disapprove	30
No Opinion	18

Whether or not this presidential popularity can be translated into Republican votes is, of course, highly speculative. Mr. Eisenhower has long been regarded by voters in a non-partisan light; moreover, he will not be seeking re-election next year.

But the fact remains that the small gains registered by the G.O.P. in recent months at the congressional level have come during a period in which the President's diplomatic efforts with other world leaders have brought widespread approval from the United States public.

IT IS ALSO noteworthy that the greatest degree of approval of the President today comes from two groups who have recently been "returning" to the G.O.P. fold.

Among business and professional people and white-collar workers—traditionally Republican groups who, until recently, had been moving into the Democratic camp—this is the current Eisenhower popularity score:

Business and Professional People.

Approve	76%
Disapprove	15
No opinion	9

White-Collar Workers.

Approve	72%
Disapprove	14
No opinion	14

The President also enjoys a high degree of popularity among groups who are heavily Democratic in most other respects.

Among the nation's manual workers and farmers—groups which make up the bulk of the Democrats' national strength over the G.O.P.—this is the present Eisenhower popularity score:

Manual Workers.

Approve	63%
Disapprove	21
No opinion	16

Farmers.

Approve	50%
Disapprove	25
No opinion	16

(Copyright, 1959.)

Steel Strike Hurt U.S. Economy More Than Previously Believed

National Output Drops From Annual Rate of $484,500,000,000 to $478,600,000,000 in Third Quarter.

WASHINGTON, Nov. 16 (UPI).

GOVERNMENT ECONOMISTS disclosed yesterday that the steel strike hurt the economy more than they previously believed.

A Department of Commerce report showed that the gross national product of goods and services skidded from an annual rate of $484,500,000,000 in the second quarter of 1959 to $478,600,000,000 in the third.

Earlier, the nation's output for the July-August-September third quarter had been estimated tentatively at $481,000,000,000.

The steel strike began July 15. The 500,000 workers who produce 87 per cent of the nation's steel tonnage returned to the mills eight days ago under an 80-day back-to-work court order.

ANTICIPATING the strike, business men laid in record steel stockpiles last spring, giving the economy a shot in the arm in the second quarter. Non-farm inventories were fattened at an annual rate of $9,800,000,000 in the spring.

Business men used up their stockpiles in the summer by liquidating inventories, particularly steel reserves. This turnaround knocked 11 billion dollars from the gross national product for the third quarter.

The net third quarter reduction was partly offset by gains in consumer spending, Government outlays and the country's foreign trade balance.

BECAUSE THE STEEL strike upset production in manufacturing lines and made idle many miners and trainmen, Government economists are having an especially hard time estimating gross national product for the fourth quarter of the year.

They are confident it will be higher than in the third quarter and tentatively set the current pace at $486,000,000,000. That would mean a total output figure for all of 1959 of about $480,000,000,000—a record high and 8 per cent higher than in 1958, when the gross national product totaled $441,700,000,000.

The report confirmed industry reports that corporate profits declined from their second-quarter high, but no third quarter figures were available.

Japanese Ship Fired On.

TOKYO, Nov. 16 (AP)—A South Korean patrol ship fired on a Japanese fishing boat in the Korean strait yesterday and wounded a crewman in one leg. Japan's maritime safety board reported. A spokesman said the Japanese vessel was fishing inside the line proclaimed by South Korea as territorial waters, extending an average of 60 miles from the coast.

Gifts WHOLESALE for RETAIL MERCHANTS ONLY! Domestic & Imports
CARL W. LUYTIES, INC.
2753 La Salle St. FR. 2-4107
Carl W. Luyties Paul R. Wiesendy

CLEMENS
ALUMINUM STORM WINDOWS-DOORS
Call MO. 4-9679
Est. 1878

IN STOCK
STEEL SHELVING
BENCHCRAFT, Inc.
1609 N. BROADWAY GA. 1-5133

HEAT WITH GAS
CALL DOLL
HEATING & COOLING COMPANY
JANITROL HEATING EQUIP.
PERMIT HOLDERS YO. 5-6621

LABELS OF DISTINCTION
PAPER, FOIL, GUMMED, PRESSURE SENSITIVE, ROLL FED, FLAT OR ENVELOPED, DIE CUT OR STRAIGHT CUT
ST. LOUIS STICKER Company
1907 LOCUST ST. LOUIS 3, MO. GA. 1-2388

4% CURRENT RATE
New Age Federal
Savings & Loan Association
1401 N. Kingshighway
St. Louis 13, Mo.
ORGANIZED 1915
Savings insured to $10,000

DISCOVER
HAL-MAR
THIS CHRISTMAS
VISCAS FLOCKED CHRISTMAS TREE — $4.50 up
Miniature 20 light set (Styrafoam) — $1.84 up
Balls, sheets, novelties for the Do-It-Yourselfer.
ITALIAN HOLLY WREATHS — $2.95 up
5-ft. dia. VISCAS — $1.50
NON-CRUSH GARLANDS per 10 ft. length
Exclusive Headquarters for Plastic Plants
INSTALLATION SERVICE
FREE ESTIMATES
HAL-MAR
8338 Olive St. Rd. WY 3-5801
Open Mon. and Fri. Nights

With 1 local call

free confirmed reservations by Teletype

Call MAin 1-4600

SHERATON HOTELS
LOUISVILLE NEW YORK ST LOUIS LOS ANGELES WASHINGTON CINCINNATI MONTREAL CHICAGO TORONTO
39 cities U. S. A., Hawaii, Canada

The Number One Scotch In Scotland's Capital!
There is a Scotch available right now that many consider a truly great "find". Its name: King George IV. Not as well known here as some brands, it is nevertheless the top-selling whisky in Edinburgh—the capital of the land that knows Scotch quality best. King George IV is distilled from the rarest and most sought-after Highland whiskies. No surprise, then, that Americans who have discovered King George IV prefer it over any Scotch they formerly drank. Try a bottle...you'll buy a case!
"King George IV"
The Scotch The Scots Themselves Prefer
86.8 PROOF. 100% BLENDED SCOTCH WHISKIES. IMPORTED BY NATIONAL DISTILLERS PRODUCTS CO., N.Y., N.Y.

Inflation and Your Estate

INFLATION is likely to affect your estate in many ways and possibly make revision of your estate plans desirable.

In an inflationary period your income in dollars is likely to increase and your income taxes to increase at a much faster rate. Your estate is also likely to increase in value and your estate tax liability at a more rapid rate. Hence in estimating the total cash needs of your estate for taxes, administration and other costs it is prudent to assume a further increase will take place in the value of your estate and in your potential tax liabilities.

The prospect of continued inflation, interrupted from time to time by periods of business recession or even depression, poses problems in planning for the future security of your family. In investing your estate it may be desirable to invest in common stocks to an extent that a generation ago would have seemed lacking in prudence. Therefore, your trustees should have broad discretionary investment powers. Further inflation could result in a greater depreciation in the dollar than could reasonably be offset by an investment program designed to hedge against inflation. Hence it increases the likelihood that your trustees may have to use principal to supplement income for the proper maintenance and support of the beneficiaries.

If your estate consists largely of close corporation stock, particularly a corporation with excellent prospects of growth, the need of your estate for liquidity may be increased to an unanticipated degree. Such holdings could increase greatly in value, increasing your prospective tax burden and hence the cash needs of your estate at a more rapid rate. This might make it difficult to provide your estate with sufficient cash to pay taxes in view of the fact that stock in a close corporation may be difficult to sell without sacrifice in values.

The prospects of further inflation give added importance to means of reducing the prospective burden of death taxes and minimizing family income tax burdens. This can be done only by careful estate planning.

In planning the disposition of your estate under today's conditions, you need the advice of your lawyer on all legal matters. Our officers will be very glad to confer with you about the financial steps that may be taken to minimize the impact of inflation on your estate.

Consult Your Lawyer
Your own lawyer should advise you on all legal problems pertaining to your estate. He should draw your will and any other legal documents needed to carry out your plans.

Experienced Estate Administration is an Economy

St. Louis Union Trust Company
Trust Service Exclusively
THE OLDEST TRUST COMPANY IN MISSOURI Chartered 1889
A century ago there were no trust companies in Missouri. None was permitted by law until 1885. Our Company was the first trust company to be chartered in Missouri and engage in the trust business.
510 LOCUST STREET

ST. LOUIS POST-DISPATCH
Founded by JOSEPH PULITZER
December 12, 1878
Published by
The Pulitzer Publishing Co.
1111 Olive St. (1) — MAin 1-1111

THE POST-DISPATCH PLATFORM

I KNOW THAT MY RETIREMENT WILL MAKE NO DIFFERENCE IN ITS CARDINAL PRINCIPLES. THAT IT WILL ALWAYS FIGHT FOR PROGRESS AND REFORM, NEVER TOLERATE INJUSTICE OR CORRUPTION, ALWAYS FIGHT DEMAGOGUES OF ALL PARTIES, NEVER BELONG TO ANY PARTY, ALWAYS OPPOSE PRIVILEGED CLASSES AND PUBLIC PLUNDERERS, NEVER LACK SYMPATHY WITH THE POOR, ALWAYS REMAIN DEVOTED TO THE PUBLIC WELFARE, NEVER BE SATISFIED WITH MERELY PRINTING NEWS, ALWAYS BE DRASTICALLY INDEPENDENT, NEVER BE AFRAID TO ATTACK WRONG, WHETHER BY PREDATORY PLUTOCRACY OR PREDATORY POVERTY.

JOSEPH PULITZER

April 10, 1907

Letters from the People

'They All Come Out'

This is an overdue comment on your enlightened and outspoken editorial on "Our Crowded Prisons." Certainly the views and attitudes of the public which you aptly expressed must come not only from ignorance of this problem but also from the fear and prejudice this lack of knowledge generates.

Too often when considering solutions to crime, people can think only of "how long" the sentence rather than the quality and effect of correctional treatment. Pure incarceration with no facilities for rehabilitation has no lasting effect and very often aggravates an already serious personality problem. The public certainly must realize that "they all come out."

On the local level, we see the lack of forethought by the existence of so-called "correctional institutions" in the city and county. Here we have nothing but maximum security facilities for handling all short-term offenders.

The public allows an 18-year-old boy to serve his time in the same cell or "tank" with a convicted murderer or a person who has been in and out of trouble for years. Evidently in our community this is considered solving, preventing and deterring crime.

There is no "cure all" for these problems, but beginning on the local level to provide better institutions to rehabilitate the salvagable offenders would be a start. This will become a reality only by collective community action.

This action is reflected somewhat by reader Hazel M. Altrock's "Idea for Parole." Her suggestion of a "guidance companion" certainly could be used to advantage in some individual cases.

The use of a sponsor to work with probationers has been abandoned for many years because of the need for trained people to supervise the probationer. This is necessary because most often their lives are complicated not only by character and religious deficiencies, but likewise by emotional and social breakdowns.

James A. McKenna,
Adult Probation Officer
Clayton

Speaking of Land Use

Instead of apartments in the Plaza area wouldn't it have been better to build apartments along Oakland avenue and put commercial buildings in the Plaza?

Would not Kingshighway and Oakland have been a wonderful spot for a beautiful fountain and lake?

Instead of a superhighway in Forest Park, wouldn't it have been better to double-deck Manchester and have a direct route with one level for trucks and busses and one level for passenger cars?

Apartments and living quarters should be away from turmoil and located where it is safe for women to go out or come in after dark.

Francis M. Gilpin

The Cranberry Scare

Secretary Flemming was in the hard position of being damned if he did or damned if he didn't in his decision on cranberries.

The public is easily panicked on anything that suggests a remote possibility of its acquiring that dread disease, cancer. The chance that the insecticide could cause such a dire result is questionable.

If the great body of scientific opinion had such a misgiving, and the matter was under investigation two years ago, why did the government agencies with power of life or death to an industry have to wait until the crop was grown, harvested and put on the grocer's shelf before issuing the edict right at the height of the best selling season?

Will the whole thing blow over as in the cigarette scare, after doing irreparable injury to the many who produce and market cranberries? Why wasn't the chemical condemned before allowing unwitting growers to use it?

I for one shall eat cranberries until I am convinced that enough is known about cancer causation in humans to definitely link the two together.

C. F. R.

Cooling off the Strikers

The incredible absurdity of the Taft-Hartley Act should by now have penetrated even the thick skulls protecting Capitol Hill and the White House from ordinary common sense.

The bare fact that over 500,000 men have been forced, by this act, to go back to work for 80 days to "cool off"—despite the fact that they had been cooling off for 116 days—should be enough to convince even the mossbacks who helped override Harry Truman's veto of this vastly imperfect law.

Ungentle Reader

Fruits of Persistence

The case of humanity versus the continued poisoning of the air it breathes has gained a point at the United Nations and another at Geneva. Ending a week of debate, the U.N. Political Committee voted 46 to 26, with 10 abstentions, for a resolution asking France to refrain from its proposed first explosion of an atomic bomb in the Sahara. At the Big Three conference, the Soviet Union, after the customary backing and filling, agreed to consider new information on detection of underground blasts which the United States has gathered since the talks started Oct. 31 a year ago.

Neither of these acts is final, for the point agreed upon at Geneva must go to the three capitals for approval, and the U.N. resolution must go to the General Assembly, where the two-thirds vote necessary for its adoption is in doubt. But both are substantial evidences that patience and persistence are worth the trouble.

• • •

We wish it could be said of our country that it was found supporting the cause of nuclear tests cessation with a whole heart and a single mind on every front. Unfortunately, while the United States delegation at Geneva was leading the fight for cessation, the United States delegation at U.N. was voting against the appeal to France. This is the kind of cross-purpose which baffles and confuses our friends and gives aid and comfort to those who do not wish us well.

However poorly the United States' example argued to the De Gaulle Government in behalf of nuclear sanity, there were those at U.N. whose argument was eloquent indeed. The Minister of Internal Affairs of Ireland, Frank Aiken, reported that scientists estimate 12 nations are able to manufacture nuclear arms, eight others are economically and technically capable, and six more have potentials for production—a total of 26. "I greatly fear," he said, "that we are now on the edge of a slippery slope," where "the momentum acquired will be beyond any human power to halt." And Prince Aly Khan of Pakistan said, of De Gaulle's assertion that the proposed atomic test would redound to France's prestige: "It is inconceivable that the greatness of France should be dependent upon the success of a nuclear explosion. The world looks to the great common sense of France to help lead it away from the law of the jungle."

• • •

It should by now be plain enough that, with nuclear weapons coming closer and closer to the reach of a large number of nations, any country promoting this deadly chain reaction is compounding its own insecurity, a terrific price to pay for false national pride. Ironically enough, here is a call to greatness which the proudest Frenchman of them all apparently does not even discern. The rest of the world can only hope that France, and the United Kingdom, the Soviet Union and the United States with her, will have the stature to rise to the responsibility being presented in the name of all mankind.

Rocky Road to the White House

Gov. Rockefeller's day in Los Angeles sounds like something that seemed always to be happening to Adlai Stevenson. Mr. Rockefeller was late at the airport because smog closed the field; his seat at dinner was directly in front of a billboard-size photograph of Vice President Nixon; a Nixon band played in the lobby of his hotel; Nixon lapel buttons, placards and stickers were everywhere. Mr. Nixon's friends were following the Madison Avenue technique used by Gen. Eisenhower's supporters in 1952. They were saying quite clearly, "Rocky, go home." Mr. Rockefeller is not exactly a country boy, but he cannot compete with this sort of thing until he clarifies his position on the Republican nomination and organizes some national backing.

India Under Pressure

Secretary Herter's press conference bloomer about the China-India border dispute has interesting implications. He took no strong position on who is right in territorial claims, saying that we know only one side of the argument. Then he issued an amendatory statement emphasizing that, whoever is right, the Chinese are wholly in the wrong in using force to assert their claims.

Mr. Herter was being quite honest in saying that our government cannot judge the merits of the dispute. Here is a dispute, in fact, which is ready-made for adjudication by the United Nations on the basis of an objective study. But Red China is not a member, so U.N. pressure cannot be brought to bear.

Red China's objectives in fomenting the dispute remain obscure, but one result, which must have been calculated, has been to weaken the leadership of Prime Minister Nehru. Indian national pride has been pricked by the incursions of the Chinese Communists, and this has produced sharp criticism of Mr. Nehru's policies and demands for the firing of his Defense Minister, V. K. Krishna Menon. Yet Mr. Nehru, through speeches and in official Government notes, has rejected Peiping's claims on Indian territory and has pledged unqualified defense of the frontier. If his critics can answer his frustrated question, "What do you expect me to do?" they should propose a constructive alternative.

Mr. Nehru does not want to go to war with his neighbor, Red China. His country is expending all its resources on its effort to make economic progress by democratic means. Mr. Nehru believes in a policy of neutralism and undoubtedly resents the fact that Chinese pressure is forcing him, by accident or design, toward the west.

Soviet Premier Khrushchev has deplored the Indian-Chinese quarrel and has declared the frontier area over which the countries are feuding is unpopulated and of no strategic significance. This is largely true, and it indicates that the Communist pressure on India is of a political nature as was the pressure on the Laotian government.

Mr. Nehru is reliably reported to take, in private, an extremely pessimistic view of reaching an accommodation with the Chinese. Premier Chou En-lai's latest letter to him warned of further "border clashes" if a solution is not reached. Mr. Chou proposed that Chinese and Indian forces each withdraw 12.4 miles from the so-called McMahon Line, a movement which would still leave the Chinese deep within the territory India claims. Mr. Nehru regards Mr. Chou's proposed conference on the matter as impractical, as he thinks the Chinese want only concessions, not negotiations.

The free world will hope that Mr. Nehru continues to stand firm, and that China will be restrained by the tacit disapproval of Moscow. Powerful additional restraints might be added if China were a member of the U.N. and subject to its judgment.

Mill Creek Land Prices

The Land Clearance Authority has reported to the Board of Aldermen the prices at which it is selling land in the Mill Creek area for five redevelopment projects. Altogether the redevelopers will pay $2,230,412. Individual plots will range in cost from 45 cents to $2 a square foot.

The top price will be paid for a relatively small parcel by the Christian Board of Publications. It will purchase additional space at 80 cents. The 45-cent price will be paid by University Heights Village, Inc., for the site of 1280 apartments. The St. Louis Public Library will pay 50 cents a square foot for the site of a branch library. The St. Louis Redevelopment Corp., which will put up 820 apartments and also some commercial structures, will pay 55 cents. And St. Louis University will buy one parcel for 55 cents and another for 60 cents a square foot for its campus extension.

Taking location and use into consideration, it seems obvious that no redevelopment group has been favored over another. In a sense, all are getting a bargain. But so is the community, which by assuming part of the land cost transforms a costly slum into a sparkling new core for St. Louis. As the Missouri Supreme Court has said, no true subsidy is involved when "the purpose of acquiring the land is to rid it of its blighted and insanitary condition and to thereafter convey it to redevelopers for conversion to useful purposes in accordance with the redevelopment plan."

Not So New Discovery

After due study, Cornell scientists have announced that cats as well as humans may be afflicted by head colds. Cats, we understand, have been around almost as long as the sands of Egypt, and they have been under rather close human observation for just about all of that time. So what made the men far above Cayuga's waters believe they had news to report? Didn't anybody ever tell them that they were as neat as a cat's sneeze?

Approved News Only

Journalistic standards beyond the Iron Curtain are illustrated by two current news items:

In Poland, where there is no censorship of foreign correspondents even though the domestic press is disciplined, the Foreign Ministry has established an ingenious yardstick for reporting: "Everything is rumor until it is officially published." This was invoked to expel A. M. Rosenthal, the Warsaw correspondent of *The New York Times*. He was told:

> The question of falseness or otherwise does not enter into the question. You have written very deeply and in detail about the internal situation, party matters and leadership matters, and the Polish Government cannot tolerate such probing reporting.

Rosenthal had reported that Premier Gomulka is withdrawn, moody and irascible, that he feels he has been let down by intellectuals, scientists, workers and peasants, that he is irked because instead of imitating his abstemious ways, the people want a touch of color in their lives. The Foreign Ministry did not deny that this has brought about new tensions. The point, it said, is not the correctness of the information, but its publication. And incidentally, the statement to Rosenthal appears to verify his reports; indeed, to call attention to them.

Had Rosenthal been at the nation-wide congress of Soviet journalists held in Moscow at the same time, he could have learned that a newspaperman, at least a Communist newspaperman, is an "experienced helper of the party," and that the Communist press is "genuinely free, a genuine people's press" because it steadfastly supports party and government. Complaints about dullness were not allowed to interfere with praise of such loyalty. The Warsaw rule and the Moscow function are two sides of the same medal. No sound Communist reporter would dream of reporting "rumors," no matter how factual.

Speaking the Facts

Senator McGee of Wyoming recently proved to his own satisfaction that Americans can accept tough talk about their deficiencies in the competition with the Soviet Union. In a 12-state tour he accused his listeners of contributing to the national complacency and called them hypocrites for not demanding that their leaders do something about it. The audiences liked it, he found. It was a good time for Mr. McGee to try the experiment; his first term has five years to run. Politicians running for office might think the procedure too risky.

From School Board to City

There is obviously much merit in the suggestion of the newest member of the School Board, Dr. Robert Rainey, that St. Louis should make available to public schools the same health services it now provides parochial schools. Mayor Tucker ought to see that the necessary corrective action is accomplished without further delay.

The problem grows out of the failure of last spring's school tax election, coupled with the character of the budget trims that the School Board then decided to make to achieve a balanced budget. In putting together that reduced budget the Board came out with not enough money to finance fully the system's normal health and hygiene program. The city's Health Department traditionally has performed this service for the parochial schools.

Now that the School Board cannot furnish an adequate health and hygiene program for public school children, this is a good time to suggest that the city take over the entire program for the public as well as the parochial schools. Certainly it ought to be possible for one agency to handle it more efficiently than two. Moreover public health is primarily a municipal function; it is only a tangential function within the school system.

"WELL, THAT'S A SWITCH!"

Rockefeller: How to Step Up Economic Growth

Excerpts from New York Governor's Speech to Economic Club of New York, Nov. 9 1959

The question of growth on a national basis was brought into sharp focus by Mr. Khrushchev when he spoke to you from this rostrum only a short time ago. Mr. Khrushchev asserted that the Soviet Union would out-produce us by 1970.

Let's look at the facts. It does seem that since World War II the over-all output of the Soviet Union may have been increasing at an annual rate of about 6 per cent, against our 4 per cent rate. But even if the growth of the Soviet Union and the United States continued at the rates of 6 per cent and 4 per cent, respectively, neither Soviet per capita output nor their gross output would catch up with ours for half a century.

The Mirror of Public Opinion

There is no compelling reason why American growth should be fixed at the historic 3 per cent rate, or even at the postwar 4 per cent rate. Since 1930, our average work week has declined from over 48 hours to under 38 hours, or by three and one-half hours every decade. The increase in leisure has been an important social gain, but it has also diluted our production record. Few would urge that we should keep cutting the work week at this rate for an indefinite period into the future.

If we should decide at any point to forego further work-week reductions in favor of increased output of goods and services, this of itself could allow us to realize the full benefit of our almost 3 per cent annual increase in output per manhour. This normal increase in productivity plus a reasonably expectable 2 per cent annual increase in the work force would put a 5 per cent growth rate well within our reach.

Under our present 4 per cent growth rate, average family income will rise 50 per cent in the next 10 years, from about $6500 now to $9750. But at a rate of growth of 6 per cent, the average family income could rise half again that much—from $6300 to over $11,400 in 1970. And on this basis by 1970 we could pay for a 50 per cent expansion of all government services, including defense, at tax rates—federal, state and local—15 per cent under current levels.

A positive, realistic program to stimulate economic growth would involve action along the following lines:

1. Further encouragement of research, innovation and education.

2. Monetary and fiscal policies to moderate recessions and contain inflation. These are being made use of at the federal level. But not enough has been done to improve the fiscal policies of the state and local government, even though their budgets are now about three fourths as large as the federal budget. My efforts to put New York State on a pay-as-you-go basis have been "importantly" to help hold down inflationary forces while an economic boom was in the making.

3. As I already have suggested, if we put a sufficient value on growth, we can choose to put more of the gains made possible by increasing productivity into increased output rather than taking as much as one-third of it in the form of further reductions in working time, which has been our long-term pattern in the past.

4. We need tax revision to encourage savings and investment, initiative and enterprise. Such revision should give more realistic treatment to depreciation and reduce the present burden on productive investment. This does not mean changing the progressive nature of our tax system, but tailoring the progression to our needs for investment.

5. We need to remove the drags on our growth such as the ineffective phases of our farm program, government inefficiency and featherbedding—whether it be in labor or industry through subsidies and certain tariff protections.

6. We need to face more realistically the problems that came with automation. They lie at the heart of growing labor-management tensions and their resolution is of importance not only to labor-management but to the future strength and competitive position of our nation. To help develop an agreed upon framework of objectives and relationships needed to deal with them, I recommend that there be established at the national level a consultative body with representatives from labor, management, the public and the Secretaries of Labor, Commerce and Treasury.

Nelson Rockefeller

While I have been speaking to you of economic expansion, I am not unaware of the tendency to classify those who endorse growth as either dangerous radicals or dreamy inhabitants of Cloud 9. But I believe that our economic system is the most productive that has ever been devised and must be kept so.

Not only would it be disastrous if we should lose by default our reputation for having the most dynamic economic system yet devised. We also have today needs and aspirations that can no longer be met by our historic growth rate: needs in the defense of freedom, needs in public services, capital needs for revolutionary scientific changes, needs for the improvement of living standards and the need to contribute to a world awakened as never before to its aspirations for development.

The District Plan *From The Kansas City Times*

The St. Louis defeat of a limited plan for metropolitan government points up again the bitter feelings that exist between city and suburbs. These resentments are far from unique in St. Louis (both city and county). They have emerged also in Greater Kansas City and in virtually every other metropolitan center in America. However, despite these deep-seated antagonisms, area co-operation remains the No. 1 municipal problem in this country. The old fears between city and suburbs must be dispelled. Somehow the problems of urban living must be solved to avoid chaos. The St. Louis election clearly points out the tremendous educational job that lies ahead.

Between Book Ends *Inside a Hospital*

THE FINAL DIAGNOSIS, by Arthur Hailey. (Doubleday, 319 pgs., $3.95.)

"If an airplane's flying, it's already out of date," say pilots. And by the same modern standards, it would appear that if a doctor is practicing, much of what he has learned is already obsolete.

A few years ago, the pages of fiction were rather thickly populated with kindly old horse and buggy doctors; weary, disillusioned, not too good at collecting bills, but a source of help in trouble of all kinds to their many patients. They also apparently kept a good many of their patients alive to a ripe old age. In the last few years, however, the (usually small-town) general practitioner has been replaced in medical stories by the man of science, dedicated to his search for knowledge and seemingly more at home in the laboratory than at the bedside. These modern heroes would look with horror on the old-fashioned doctor, regarding him as little less than criminal in his ignorance.

Arthur Hailey

The theme of "The Final Diagnosis" is just this: the rapid pace of medicine which today makes antiquated what was standard practice only yesterday.

To Three Counties Hospital comes Dr. Kent O'Donnell as president of the hospital's medical board and chief of surgery. He has a big job ahead of him for the hospital has declined in standards and prestige because of complacency and power held too long in the same hands. The novel is the story of his struggle and it involves the practice of hospital politics as well as the practice of medicine.

Mr. Hailey has obviously done a great deal of research for "The Final Diagnosis" and has produced an absorbing record of behind-the-scenes activity in the complete little world that is a hospital. The book is also at times a bit overwhelming, for the reader is taken firmly by the hand and led step by step through an autopsy, a biopsy, an amputation and an infant's blood exchange, with no time out for queasy feelings.

It is impossible, of course, for a layman to comment on the authenticity of the author's information of his viewpoint. But the atmosphere of realism conveys authority. The reader may find himself in the same position about hospital procedure as the schoolboy who read the essay on penguins and commented that it told him more about them than he had really wanted to find out.

Marie Lippincott

THE TASTE OF ASHES, An Autobiography by Bill Stern with Oscar Fraley. (Holt, 216 pgs., $3.95.)

An account of Bill Stern's rise to fame, his success as a sports broadcaster, his struggle against pain, the dope addiction which brought about a total collapse and his periodic attempts to beat the habit, are told in this autobiography. In his story, Mr. Stern analyzes the forces which nearly destroyed him and gratefully describes his recovery and the people who helped to bring this about.

TENOR JAN PEERCE APPEARS IN RECITAL

Warmly Responsive Audience Hears Program at Temple Shaare Emeth.

By MANUS SASONKIN

I confess to being somewhat puzzled by Jan Peerce. Mr. Peerce, a tenor of unqualified virtue, who appeared in recital last night at Temple Shaare Emeth, possesses every attribute of the great singer.

His voice is a naturally pleasing one, rich and resonant in character; furthermore, it has been skillfully trained, so that the sound is even in quality through its entire compass.

He sings on pitch, he phrases in a most pleasantly articulate manner, he seems to possess enough breath to endow a hurricane, and he projects the spirit of the music directly to the listener.

This, admittedly, is an astounding catalogue of virtues—as befits an astoundingly successful performer—and it causes me to wonder all the more why Mr. Peerce lavishes his prodigious talents upon the blandest and most innocuous music conceivable.

I cannot go so far as to say that it was poor music, for Stradella, Legrenzi, Verdi and Puccini (to cite the more prominent members of the compositional fraternity on hand last night) are not inept composers.

But "Di' tu se fedele" from Verdi's "Un Ballo in Maschera" is a long way from being his finest tenor aria, while the two arias from "Tosca" offered by Mr. Peerce can scarcely be said to suffer from either neglect or distinction.

Of the first two thirds of the program, only Duparc's "Soupir" caught my attention. For the rest, it was like observing Sir Laurence Olivier cast in the role of Young Doctor Malone.

I admit cheerfully that this constitutes a highly personal observation and that to the uninitiated listener, Stradella's "Pieta Signore," as sung last night by Mr. Peerce, must have constituted a revelation, but I sincerely and earnestly believe that musical culture has progressed beyond that point and that Mr. Peerce may well afford the luxury of imposing sterner stuff upon his audiences.

Indeed, Mr. Peerce bears a responsibility in this department, for he possesses the loyalty of his audience (which loves him for what he is, rather than for what he sings), and this audience will gladly listen to him perform something that it would not tolerate from some unknown Joe Bloke.

I do not advocate an evening of Schoenberg—and even if I did, it would scarcely get me very far—but I do feel that it is the performer's mission to enlighten, as well as to entertain, his listeners.

This, Mr. Peerce did achieve in the latter third of his program, which he devoted to Hebraic music. It was not really first-rate music and some of the piano accompaniments to the sacred songs were annoyingly inappropriate, but it was fresh, vital, and profoundly moving, and Mr. Peerce appeared to enjoy himself thoroughly. A warmly responsive audience evoked five encores from the soloist.

Warner Bass provided the piano support.

City of Hope's 'Man of Year'

—By a Post-Dispatch Photographer.

EVERETT SCHNEIDER (center) was honored as the City of Hope's "Man of the Year" at a testimonial dinner yesterday in the Khorassan Room of the Chase Hotel. With him are GEORGE JESSEL (left), who served as toastmaster, and WALTER C. PLOESER, former United States Ambassador to Paraguay, who presented the award. Schneider heads real estate and construction interests. The City of Hope National Medical Center is at Duarte, Calif.

J. F. Mann Sr., Publisher, Dies.

ROME, Ga., Nov. 16 (AP)—James Farrell Mann Sr., vice president and general manager of the Rome News-Tribune, died yesterday after an illness of several months. He was 51 years old.

WAGNER ELECTRIC GIVES FUND $100,015

Donation Is 44 Pct. Increase Over 1958—Average Gift Is $15.

Wagner Electric Corp. employes and executives have given a total of $100,015 to the United Fund, it was reported yesterday. The gift is a 44 per cent increase over their 1958 contribution.

Chairman for the drive at Wagner Electric Corp. was Ralph Boeringer, industrial relations director. The sum raised represented an average gift of $15 for each employe.

Several employe rallies were held to explain the objectives of the United Fund campaign. Members of two unions, Local 1104 of the International Union of Electrical, Radio and Machine Workers and Local 23 of the American Federation of Technical Engineers, took part.

Harry W. Chesley, chairman of the drive for the Greater St. Louis United Fund, said the substantial increase in Wagner Electric's gift was a "fine achievement" on the part of the firm and its employes.

The campaign goal is $8,600,000 for support of 122 health, welfare and youth-serving agencies. Last week it was reported that about 71 per cent of the goal had been pledged.

THOUSANDS FLOCK TO ART MUSEUM WRIGHT DESIGNED

NEW YORK, Nov. 16 (AP)—Four thousand people waited in line in a cold wind yesterday to look at modern art. It has been weeks since the Solomon R. Guggenheim Museum opened its doors, but the mushroom-domed concrete art palace still is one of the city's biggest attractions.

Those who hunched and shivered and inched along in the line on upper Fifth avenue were not necessarily devotees of abstract painting.

Many of them, once inside, stared in puzzlement at a marble elongated egg on a pedestal; a sculpture that looked like pieces of iron off an old plow and was entitled "From Within," or Mondrian's gray and yellow "Composition 7"—a piece of tile floor put on canvas and hung on a wall.

Actually, most of the neck-craning was for the late Frank Lloyd Wright's creation, the museum itself.

DR. HATTIE L. HAMMOND FUNERAL TO BE TOMORROW

Funeral services for Dr. Hattie L. Hammond, who practiced medicine in south St. Louis from the earlys 1900s until the mid-1930s, will be tomorrow at 2 p.m. at the Wacker-Helderle undertaking establishment, 3634 Gravois avenue, with burial in New Picker Cemetery. She was 88 years old.

Dr. Hammond was graduated from the old St. Louis Medical College in 1900. She died Saturday after a long illness at the home of a daughter, Mrs. Paul Millsap, Clay City, Ill. Dr. Hammond was active in the St. Louis Eastern Star organization and Shrine and Scottish Rite auxiliaries.

Survivors include two other daughters, Mrs. Thomas Amis of St. Charles and Mrs. George Bay of Flora, Ill., and two sons, Cooper S. Hammond of St. Louis and J. Harry Hammond of Burbank, Calif.

ANDRE SCHWARZ-BART WINS GONCOURT PRIZE FOR NOVEL

PARIS, Nov. 16 (AP)—Andre Schwarz-Bart was awarded the Goncourt prize, France's top literary distinction, today for his novel about centuries of sorrows of the Jews.

"The Last of the Righteous" (Le Dernier des Justes) was the first novel by 31-year-old Schwarz-Bart, who was born in France of Polish parents. He spent four years writing it. The prize carries a cash award of only 5000 francs ($10) but is valued for its prestige.

DOCTOR, 99, IN HIS OFFICE AS USUAL ON BIRTHDAY

WAYNESBURG, Pa., Nov. 16 (AP)—Dr. Lindsey S. McNeely, at 99 possibly the nation's oldest practicing physician, gives no thought to retiring.

"Who would take care of my patients?" he asks.

He's been practicing almost 70 years. Dr. McNeely observed office hours as usual on his birthday Saturday. He declined a proposed community celebration in favor of just another day at his office-home in nearby Kirby.

Tomorrow's Events

Book Review: "Sigmund Freud's Mission," by Erich Fromm; Robert Friedman, reviewer; Central Public Library, 1301 Olive street, 12:15 p.m.

Film Program: "Pussycat That Ran Away" and "Winkie, the Merry-Go-Round Horse"; Baden Branch Library, 8316 North Broadway, 4 p.m.; for children.

Lecture: "Mississippi Valley Salon of Photography"; City Art Museum, Forest Park, 7:30 p.m.

Jazz-Poetry Program: Sponsored by the St. Louis University Writers' Institute and the English Club; University Theater, 3642 Lindell boulevard, 8 p.m.

POST-DISPATCH MAN WINS PHOTO AWARD

Renyold Ferguson Honored for Picture on Runaway Steer.

By a Special Corespondent of the Post-Dispatch.

KANSAS CITY, Mo., Nov. 16—Renyold Ferguson, a Post-Dispatch photographer, has won the news division photograph award in the annual Missouri-Kansas Associated Press Newsphoto Contest, it was announced today.

The photograph, which appeared in the Nov. 3 editions of the Post-Dispatch, showed a policeman attemtping to catch a runaway steer. The photograph, entitled "Who Is Chasing Whom?" was taken in the garage of an apartment building.

Roy Cook, a Globe-Democrat photographer, won an honorable mention for a photograph entitled, "Pony Tails."

The contest's sweepstakes award was won by Rich Clarkson, picture editor and chief photographer of the Topeka Capital-Journal. He won the same award last year. The winning photograph was entitled "Across a Cold, Cold Kansas," and shows sun rays reflecting off a snow-covered field.

The work of 79 photographers representing 33 newspapers was included in the contest. There were 491 entries.

V. ADM. EDWARD COCHRANE DIES; M.I.T. VICE PRESIDENT

NEW HAVEN, Conn., Nov. 16 (AP) — V. Adm. Edward Lull Cochrane, U.S.N. (ret.), chief of the Navy's Bureau of Ships in World War II and vice president of Massachusetts Institute of Technology, died here Saturday night. He was 67 years old.

Adm. Cochrane retired in 1947 after 33 years naval service which began with his graduation from the United States Naval Academy in 1914. He headed the Bureau of Ships from 1942 to 1946.

From 1950-52, while on leave from M.I.T. where he was in charge of the department of naval architecture, Adm. Cochrane was chairman of the Federal Maritime Board and administrator of Maritime Administration, Department of Commerce. He returned to M.I.T. as dean of engineering and two years later was named vice president for industrial and governmental relations.

Windsors Hunt with Franco.

SANTA CRUZ DE MUDELA, Spain, Nov. 16 (AP)—The Duke and Duchess of Windsor went partridge hunting yesterday with Generalissimo Francisco Franco, Spanish chief of state.

Two Committees to Determine Pressing Bi-State Problems

Groups Headed by W. Victor Weir and C. E. Townsend Also Will Evaluate Efforts of Existing Agencies.

Two committees will be appointed to determine the most pressing problems of a bi-state nature confronting the Greater St. Louis area, it was agreed at a meeting yesterday.

Fifteen persons from Missouri and Illinois named by the heads of St. Louis, Washington and Southern Illinois universities, met for three days at Pere Marquette State Park near Grafton to study means to achieve better coordination among agencies working toward bi-state development.

The two committees also will evaluate the accomplishments of existing agencies and voluntary organizations working in the bi-state development field.

Committee Chairmen.

The committees will be headed by W. Victor Weir, president of the St. Louis County Water Co., and C. E. Townsend, publisher of the Granite City Press-Record. They will name the other members of the committees.

In addition to deciding to set-up committees to determine area problems and evaluate accomplishments to date, the representatives of the two states agreed to establish an advisory body.

The advisory group will include representatives of the three universities and a representative of the Metropolitan Planning Association Inc. Persons from other organizations may be added in the future, it was agreed.

Speakers at the three-day conference included officials of the universities, business men and labor leaders. They emphasized the bi-state area's potential for economic and social development.

Those Attending.

Attending the three-day conference from Missouri were:

Joseph P. Clark, president of the St. Louis Labor Council; John Hallett, vice president of the First National Bank in St. Louis; Robert E. Hillard, executive vice president of Fleishman-Hillard, Inc.; Eugene Mackey, an architect.

Fred B. Hunt, assistant vice president of the Southwestern Bell Telephone Co.; Mrs. John W. Seddon, chairman of the League of Women Voters' committee for city redevelopment; C. Spencer Tocus, principal of Hadley Technical High School, and Weir.

Those attending from Illinois were:

Lloyd McBride, Granite City area director of the United Steelworkers Union; G. Robert Gauen, vice president of the Gauen Lumber Co., Collinsville; William A. Hitchcock, vice president of the State Savings and Loan Association, East St. Louis.

Richard Judson, supervisor of training and community relations at the Standard Oil Co., Wood River; Robert Maucker, plant manager for the Alton Box Co.; Charles Schmidt, executive partner in Oscar Schmidt Agency, Edwardsville and Townsend.

The group agreed to hold its next meeting in mid-January.

FUNERAL TO BE TOMORROW FOR ALPHONSE B. STEINKE

Funeral services for Alphonse B. Steinke, a printer at the Post-Dispatch, will be at 9 a.m. tomorrow at Immaculate Conception Catholic Church, Lafayette avenue and Longfellow boulevard. Burial will be in Resurrection Cemetery.

Mr. Steinke, who was 57 years old and lived at 3962 Parker avenue, died Saturday of a heart ailment at St. Anthony Hospital. Surviving are his wife, Mrs. Elma M. Steinke; his mother, Mrs. Clemens Steinke; two brothers, Joseph and Harry Steinke, and a sister, Mrs. Anna Lengemann, all of St. Louis.

U. S. Doctors' Pay to Rise.

WASHINGTON, Nov. 16 (AP)—Physicians on the Federal payroll are getting pay increases this month. Amounts range from $720 to $1200 a year.

WEBSTER COLLEGE BUILDING DEDICATED BY ARCHBISHOP

Maria Hall, a $750,000 dormitory at Webster College, was dedicated yesterday. Archbishop Joseph E. Ritter presided. Guest speaker was the Rev. Francis J. Matthews, director of the Catholic Radio and Television Apostolate of the St. Louis Archdiocese.

The new brick building houses 112 students and four faculty members. It is linked architecturally to Loretto Hall, the school's original campus residence quarters in Webster Groves. The building was designed by A. F. and Arthur Stauder, architects, and built by Hanking Construction Co.

The ceremony yesterday opened an observance that will continue at the college through the week. Harry C. Kelly, associate director of the National Science Foundation, was to speak this afternoon on "Development of National Policy on Education in the Sciences."

CONCERT DEVOTED TO MUSIC OF FAURE

Program Heard as Part of Washington U. Chamber Music Series.

By THOMAS B. SHERMAN

A concert devoted to the music of Gabriel Faure was played last night in Graham Memorial Chapel as part of the Washington University chamber music series. As was disclosed in the Sonata in A Major for Violin and Piano, the Piano Quartet in C Minor and a group of songs, Faure was a fastidious and original composer, though not a powerful one.

The violin and piano sonata was played by Harry Farbman and Edith Schiller and the performance had an enveloping charm in consequence of its melodic warmth and consistent poetic texture. Farbman played with a uniformly agreeable tone and sensitive inflection.

Miss Schiller's management of the piano part was ideally suited to the texture and harmonic character of the music. Her treatment of the runs and broken chords, which are both organic and decorative in this work, gave an added luster to a performance that was notable for its close technical and artistic teamwork.

The melodic content of the piano quartet is not as rich or as viable as that of the sonata. The composer's devices—such as the broken figures — are more prominent. In consequence, the quartet, though well played, had more style than substance. In addition to Miss Schiller and Mr. Farbman, the quartet personnel was composed of Herbert Van den Burg, viola, and Betty Fischer, cello.

The song cycle "Mirages" was sung by soprano Geraldine Weber to piano accompaniment by Vivian Wilkerson. Miss Weber's interesting voice reflected the romantic poetics that run through all four songs, but she made no distinction among them. Her enunciation of the words was not at all clear. This defect, however, may have been caused by too much resonance in the auditorium.

SURVEY TO BE CONDUCTED ON INTEREST IN SCHOOLS

A survey on citizen interest in public school affairs will be conducted by the League of Women Voters, it was announced today.

The League is distributing a questionnaire and making door-to-door calls to learn how individuals feel about school finances, school board actions and other issues.

Copies of the questionnaire may be obtained by calling the League office, FOrest 7-7166.

Family Laundry
20-lb. bundle $2.99
Flatwork ironed, bath towels and apparel fluffed out and folded. Shirts may be ironed for 19c each. 3-day service
Hollis E. Suits Family Laundry
1400 Russell TO. 5-1494

CRYSTAL WATER
VACUUM DISTILLED
FOR MANY USES including drinking, pharmaceutical, steam irons, storage batteries, chemicals, etc.
St. Louis CRYSTAL WATER & SODA CO.
704 S. Boyle JE 1-2200

MAKE YOUR HOME HAPPIER WITH A NEW APPLIANCE
If you've ever wanted to play music...
You Can Instantly...
on the new
MAGNUS GRAND
Cathedral Organ Tone Quality ...no lessons, ...no learning!

It's true! Sit down at the GRAND. By reading numbers and letters you play complete songs instantly! You need no lessons because there's nothing to learn ...no practice because it's so easy. And GRAND dualtone chambers blend music so perfectly...it makes you sound professional. In fact GRAND tone is so vibrantly rich...so true, it's been compared to the one-and-only quality of the Cathedral Organ!
The way to play... and perfect tone
YOU GET EVERYTHING WHEN YOU BUY AMERICAN-MADE MAGNUS GRAND!
Full size treble keys
Also see the first Magnus organ... now the world's best seller, the beautiful MAGNUS Five Hundred ...at only $1295 and no more
TO ARRANGE A FREE HOME DEMONSTRATION CALL
Exclusive Wholesale Distributor
Disco Distributing Co.
5040 Arsenal St., St. Louis 39, Mo. TO. 5-0900
SEE THESE MAGNUS DEALERS
ST. LOUIS
Baldwin Piano Co. 916 Olive St.
Biedermon Furn. Co. 801 Franklin—7400 Nat. Bridge Jamieson & Chippewa
Broese Dist. Co. 2324 Locust
Cardea Appl. & Furn. Inc. 8283 Natural Bridge—9306 Hwy. #67 at Jennings Rd.
Floyd "Carload" Cardea 10th & Pine
Famous-Barr Co. Downtown—Southtown—Northland—Clayton
Ferguson Furn. Co. 4346 Natural Bridge
Flocks Appl. Center 601 Jefferson—Florissant
Floyd's 8644 St. Charles Rock Rd.
Gervich TV 1339 Benton
Hampton Radio & TV 5922 Hampton
Hoyde Co. 2642 Cherokee—3348 Ohio
Lewis Radio 9201 Manchester
Music Center 99 Northland Shopping Center
Paramount Credit Jewelry 7324 Manchester—Maplewood
Parr TV 10207 St. Charles Rock Rd.
Risk Appl. 1800 S. 14th Street
St. Ann Music 10007 St. Chas. Rk. Rd.
Scruggs—Vandervoort Inc. Crestwood—Downtown
So-Grand Radio 2334 S. Grand
South Side Music 2818½ Cherokee
Spielberg Furn. 2008 Marconi
Stix, Baer & Fuller Co. Downtown—Westroads
Suburban Tire Co. 2110 Market—225 N. Kirkwood Rd.
Tower Grove Music 4234 Manchester
Tucker & Madden Jewelry 2856 Woodson Rd.—Overland
Wollston Furn. Co. 5898 Easton
MISSOURI
Nicholsons Goodrich Potosi
Ace Nash Music St. Charles
ILLINOIS
May Music Co. Jacksonville
Wilson's Electronics New Athens
Rhein's Music House 124 E. Main, Belleville
O. & E. Furniture Co. 424 E. Washington, Springfield

K
HEARD ABOUT THE BIG K?
Coming Monday, Nov. 23
ON SALE AT Katz CUT RATE
FREE!
25¢ POCKET SIZE OF
Amitone
...with large economy-size bottle!

GUARANTEE:
ONLY AMITONE RELIEVES UPSET STOMACH THE WAY MILK RELIEVES ULCERS—OR YOUR MONEY BACK!

Two Amitone tablets have the Acid-Neutralizing power of a full pint of milk!
Get fast, lasting relief from this patented doctor's formula or money back.
$1.74 value—100 tablet bottle and 25¢ vial both for only $1.49

In Just 15 Days You Will See How Wonderfully
"Ice" Helps Improve Touchy Skins That Break Out*
—without costly facials, hormone creams, complicated skin treatments or "lights"

New York, N. Y. (Special)—Skin scientists have now developed an invisible pharmaceutical ice—Ice-O-Derm—that promises miraculous new-looking complexions. Ice-O-Derm actually gives timetable results of changes you can see.

Here is Your 15-Day Complexion Timetable
1st 5 days: Active ingredient number one purges pores of blackheads, pasty fat and impurities not removed by soap and water — helps prevent pimple infection from spreading. Result: Clearer, fresher skin!
2nd 5 days: Active ingredient number two holds moisture in, shields it from sun, winds, steam heat that dry out and wrinkle skin. Result: Softer, moister skin!
3rd 5 days: Active ingredient number three stimulates and improves skin circulation, tightens pores and helps build up resistance against surface infection. Result: Firmer, healthier looking skin!
ICE-O-DERM replaces present ordinary methods. Fortified by proper nutrition, good circulation and facial cleanliness, it will give you positive results—timetable results or your money back.
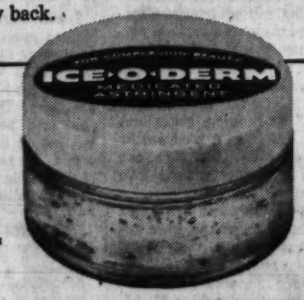

$1 plus tax
AT DRUG AND DEPARTMENT STORES
* Due to overactive oil glands in skin.
© 1959 Shulton Pharmaceutical Division, Clifton, N. J.

Philadelphia, Houston Bid for Top College Bowl Teams

ST. LOUIS POST-DISPATCH
SPORTS
4B Mon., Nov. 16, 1959

Sports Comment

By Bob Broeg
Post-Dispatch Sports Editor

Bowled Over

Could it be that Michigan State and Iowa State, not Northwestern or Wisconsin, Missouri or Kansas, will represent the Big Ten and Big Eight in the Rose Bowl and Orange Bowl?

Broeg

Could be, yes, because this football season is even wackier than most. And Phil Dickens, the Indiana coach, added a crazy touch to it last week when he had a red stripe painted five yards deep, sideline to sideline, in the end zones of the Hoosiers' stadium.

Dickens, making the bizarre move because he insisted officials had deprived Indiana of touchdowns on goal-line plays against Michigan State and Ohio State, told his players beforehand:

"Forget the goal-line, go for the red stripe."

Indiana went four times into the end zone Saturday to score a 26-7 victory over Michigan, a team that now can be said to have deprived Illinois of a championship chance in the dramatic windup of Ray Eliot's coaching career next Saturday at Champaign.

Except for that upset a week ago by the Wolverines, the Illini, surprise last-second victors over Wisconsin, would have a shot at the Big Ten title and Rose Bowl trip in Eliot's final game. Instead, the Orange and Blue will try to make things black and blue for rival Northwestern, which still has hopes for at least a share of the championship and a possible trip to Pasadena.

Another contender, Wisconsin, would seem to have more likelihood of winning the last one, to keep both title and bowl hopes alive, because ancient enemy Minnesota has the poorest record in the league.

Still, with a move afoot at Minneapolis to buy up Murray Warmath's contract, the Gophers might be persuaded—by the coach, his staff or others—to "win this one for Murray."

Whether to save his job or send him off smiling, the effect could be the same kind of emotional dynamite that is expected to send Illinois higher than a kite for Eliot's farewell to coaching.

Annoyed at Ames

If Michigan State slips into the throne room and orders reservations west, it'll be because both Northwestern and Wisconsin lose again, just as they did last weekend. The Spartans have finished their conference competition.

In the Big Eight, where Missouri and Kansas expect to play at Lawrence for second place and the Orange Bowl bid, Iowa State can't be shrugged off in advance—not even by Oklahoma.

If the Dirty Thirty somehow trip the Big Red, they'll share the championship with the Sooners and the Mizzou-K.U. victor. And though both the Tigers and Jayhawks shut out Iowa State, the young men from Ames just might be chosen to view the moon over Miami.

Why? Because they'd have a superior record, 8 and 2, and, though they haven't met the same caliber of competition, they have two spectacular individuals, Tailback Dwight Nichols and Fullback Tom Watkins. And they just crushed a pretty fair San Jose State team, 55-0.

With only about 8000 watching in 20-degree temperature at Ames, Coach Clay Stapleton was annoyed.

"Some people told me the fans would come out when we won," said Stapleton. The Ames stadium seats only 18,000.

"I'm not convinced," the Iowa State coach added, bitterly, "that the fans would fill the stadium if we won all our games. There's not another school with the record and progress we've shown that wouldn't fill its stadium."

Looks as though the Dirty Thirty will go to Norman with at least the coach spoiling for trouble.

Quick Kick

After Richie Lucas broke the Penn State single-season offensive record with a brilliant performance in a 46-0 rout of Holy Cross, the Crusaders' veteran coach, Dr. Eddie Anderson, called Lucas "terrific and said: "His running makes him great. He's also a good passer and defensive back. He's one of the best quarterbacks I've ever seen."

Forest Evashevski was elated after his high-octane Iowa offense had defeated Ohio State, 16-7. Evy hadn't won at Columbus since he was Tom Harmon's blocking back at Michigan in 1940. . . Joe Kuharich

Continued on Page 6, Col. 6.

Ole Miss, Penn State Sought

NEW YORK, Nov. 16 (AP)—The annual guessing game on what college football teams will wind up in which post-season bowl games is well under way today.

This year, though, it's even more complicated than usual because the Liberty Bowl in Philadelphia (Dec. 19) and the Blue Bonnet Bowl in Houston are in the market for top teams.

Add these to the Rose, Orange, Cotton, Sugar and Gator bowls and you have—confusion.

As of now, only one team, Syracuse, is down for a bowl game. The Orangemen, No. 1 team in the Associated Press poll, will play the winner of the Southwest Conference championship in the Cotton Bowl.

One source told the Associated Press that the Blue Bonnet Bowl has the inside track on Mississippi along with the runnerup in the Southwest Conference.

The same source also said that the Orange Bowl would dearly like to have Penn State, but that the Nittany Lions, second only to Syracuse in the East, lean toward the Liberty Bowl because it's a home state proposition.

Money Speaking.

At Philadelphia, it was reported that Penn State has been guaranteed $150,000 for its appearance in the December 19 extravaganza in the city's 100,000-seat Municipal Stadium. The Nittany Lions also must consider a possibility of a maximum take of $240,000 for each team. The latter figure is based on a sellout and includes radio, television and other fringe revenues.

If Penn State turns down the Orange Bowl, Georgia almost certainly would wind up there.

And what of Louisiana State, last year's national champion and practically forgotten merely because it lost one game by a single point? The word is that the Bengals from the Bayou are interested in any good bowl assignment. Their task is complicated, however, because by state law they are not permitted to play against integrated teams.

Actually, this has turned out to be a banner year for the bowl promoters. They have a whole fistful of top teams available. This is not always the case. Many a year, the pickin's are so slim, they have to go with teams that don't even interest the home folks.

At any rate, here is Chapter One in the guessing game:

Rose Bowl—This is a definite commitment, Big 10 champion against West Coast champion. Wisconsin, Northwestern and Michican State all are in contention for the Big 10 title. Southern California, best on the coast, is in the N.C.A.A.'s doghouse and ineligible for bowl games. That leaves Washington (8-1) if it gets by Washington State.

Orange Bowl—Oklahoma, well on its way to another Big Eight championship, can't go two straight years. That leaves the runner-up to take the assignment. This is one big reason why Syracuse turned down the Orange Bowl bid. Kansas, Missouri and Iowa State all still could finish second. Georgia, which won the Southwestern Conference crown with a 14-13 victory over Auburn last Saturday, should get the other spot.

Cotton Bowl—This also is easy, a definite commitment, now that Syracuse will be the visiting team. The winner of the Southwest Conference gets the plum. Arkansas has clinched a share of the title, but if Texas gets by weak Texas A. and M. Thanksgiving day, the Longhorns will finish in a tie for first place and will get the spot because they've been away from the Cotton Bowl longer than Arkansas.

Sugar for Alabama?

Sugar Bowl—Chances are Louisiana State, just 80 miles away, will wind up there. L.S.U. is a home team to New Orleans and would be a popular choice. The other club would be Alabama, which has been beaten only once although tied twice.

Liberty Bowl—Penn State vs. Air Force Academy, a twice-beaten team, but still a big drawing card.

Blue Bonnet Bowl—Mississippi vs. Arkansas. This would be a good one because Arkansas will be co-champion of the Southwest Conference crown. If Texas goes to the Cotton Bowl, it will be because the Longhorns were last there in 1953. Arkansas was there in 1955. The league rule specified that in case of a tie, the team that has been absent from the Cotton Bowl the longest gets the bid.

Gator Bowl—Probably Clemson, which can clinch the Atlantic Coast Conference title next week, vs. Tennessee, conqueror of L.S.U.

Texas was the victim of the biggest upset last Saturday. The Longhorns toppled from the thinning ranks of the unbeatens by dropping a 14-9 decision to Texas Christian. That left only Syracuse and Southern Cal among the major teams that have escaped unscathed. Syracuse pasted Colgate, 71-0, and the Trojans polished off Baylor, 17-8.

Basketball Scores

LUTHERAN LEAGUE
SENIORS
Ascension 75, St. Luke's 59.
Holy Cross 81, St. John's 33.
NORTH SIDE LEAGUE.
Pilgrim 75, Ebenezer 51.
St. Jerome 71, Fayedale 53.
St. Charles 84, Immanuel 51.
SOUTH SIDE LEAGUE
Resurrection 69, St. Lucas 37.
Salem 58, Hope 34.

—UPI Telephoto.

Masked Man Hides the Goal

JACQUES PLANTE, Montreal Canadiens' goalie who wears a plastic mask, comes out of his goal to bat the puck aside, breaking up an attack by the Bruins at Boston. Plante covered his position well as the Canadiens won, 4-1. Boston player is LEO LABINE.

Don Smith Expected To Play Against K.U.

By John J. Archibald

The nearest thing to a "breather" on the rugged Missouri schedule, the 26-0 victory over Kansas State, has enabled Coach Dan Devine to prepare a tougher backfield for the chips-down game this Saturday with the Kansas Jayhawkers. For one thing, Halfback Donny Smith is expected to be ready for at least some action.

That Orange Bowl bid that Mizzou followers have been discussing these many months will probably go to the winner of the battle at Lawrence. Both Kansas and Missouri will go into the game with 3-2 records in the Big Eight Conference and the winner is certain of at least a share of second place.

Iowa State is the only other contender for the Miami trip. The Cyclones also have a 3-2 mark and if they defeat Oklahoma (4-1) Saturday, they would tie the Sooners for first—along with the winner of the Mizzou-Kansas affair. Oklahoma is ineligible for the Orange Bowl because it represented the conference there last New Year's day.

If there is a tie for the Big Eight championship the Orange Bowl committee will select the league's representative. The second place team, either Kansas or Missouri, will go to Miami if there is no tie for the title. Colorado, which defeated both Missouri and Kansas, was eliminated from bowl contention when it was beaten Saturday by Nebraska.

L.S.U. Possible Foe.

A list of eight teams is being considered by the Orange Bowl committee seeking an opponent for the Big Eight representative. At the top of the list, according to schedule chairman Van Kussrow, is Louisiana State. Others include Penn State, Georgia, Mississippi, Tennessee, Alabama, Georgia Tech and Miami.

Hometown support was building to put Miami in the bowl if the Hurricanes defeat Michigan State and Florida in their next two games. Miami popped into the picture by handing South Carolina a 26-6 shellacking Friday night. The Hurricanes have lost to Auburn, L.S.U. and Kentucky.

Donny Smith was kept out of the Kansas State in order to give his injured knee additional time to heal. Devine doesn't expect Smith to be in as good a shape as he was for the Air Force game, but if he is available he will give the Tigers a running pass threat against the potent Jayhawks.

Quarterback Phil Snowden and Halfback Mel West saw action against Kansas State, but they were permitted to take it easy more than normal. Ron Taylor, a sophomore quarterback from Chillicothe, Ill., played quite a bit against the Wildcats and was impressive, particularly as a passer.

"I wasn't surprised that Taylor did well," said Devine. "I regret that injuries prevented his playing more in other games. He showed considerable promise for the future."

Mizzou has an edge over Kansas on the basis of season statistics against a string of opponents of comparable strength. Their common foes have been five Big Eight teams. The Tigers have a cumulative Big Eight score of 69-44, while Kansas has a 70-61 figure.

K. U. Played Syracuse.

Kansas's non-league opponents were Texas Christian, Syracuse, Boston and Oklahoma State, while Missouri's were Penn State, Southern Methodist, Michigan and Air Force. Both of Saturday's rivals have compiled 5-4 records.

Devine's Tigers have outrushed the Kansans over the nine games, 1772 to 1425, and outpassed them, 656 to 529. The Tigers have allowed 1269 yards rushing while Kansas has permitted 1557. In pass defense the two teams have been about even, although Mizzou has probably faced more outstanding throwers. Missouri has allowed 960 yards through the air and Kansas 964.

The comparative scores:

KANSAS			MISSOURI
19 Nebraska	3	9	Nebraska 0
32 Kansas St.	14	26	Kansas St. 0
6 Oklahoma	7	0	Oklahoma 23
7 Iowa St.	0	14	Iowa St. 0
14 Colorado	27	20	Colorado 21

Tom Dilg President Of Rowing Group

Tom Dilg Jr. was elected president of the St. Louis Rowing Club. Also chosen were: Al Boemer, vice president; Oliver Kratz, treasurer; Jerry Tessmer, financial secretary; Frank Diekmann, recording secretary; Al Meyer, captain; Chester Wilson, Art Rinker, Dan Boemer and Dilg, delegates.

Officers will be installed at the annual banquet Saturday at the Chariton.

Canadians Win Game.

GROTENQUIN, France, Nov. 16 (UPI) — The Canadian Air Force ice hockey team of the Second Fighter Division defeated a Swedish team, 4-1, yesterday. Paul Stevenson scored twice for the winners.

Hey! Duck Hunters!

Cold air has sent temperatures in southern Canada down to 10 to 20 below zero and skies were mostly cloudy over the wide area from Canada southward to Missouri. The rapidly moving cold air has been accompanied by snow flurries and strong northerly winds with gusts up to 40-50 miles per hour. Snowfall has been mostly less than one inch, but snow on the ground averages two to five inches from the Dakotas as far south as northern Illinois. Depths up to 10 inches are reported in southern Manitoba and upper Michigan. There was no appreciable snow cover in Missouri.

Cold wave warnings have been issued for Missouri, northwestern Illinois, Iowa, Wisconsin, Minnesota, the Dakotas, Nebraska, Kansas, Oklahoma and northwest Texas. Temperatures will range from the teens in northern Missouri and northern Illinois to as low as 25 below zero in the Dakotas, where the skies will be clear.

SHOOTING HOURS

St. Louis Vicinity: Tomorrow—6:45 a.m. to 4:47 p.m.; Wednesday—6:46 a.m. to 4:46 p.m.

Cairo Vicinity: Tomorrow—6:37 a.m. to 4:46 p.m.; Wednesday—6:38 a.m. to 4:46 p.m.

(Furnished by U. S. Weather Bureau.)

Four S.M.U. Grid Men Suspended

DALLAS, Tex., Nov. 16 (UPI) — Starting Tackle Gary Ferguson, End James (Bud) Jones and two other players were kicked off the Southern Methodist University football squad by Coach Bill Meek today for disciplinary reasons. Meek would say only that the four had violated training rules and would not elaborate.

Along with Ferguson and Jones, who had alternated between the first and second units, Meek suspended J. T. Davis, a squadman guard, and End James Hooks, a junior college transfer who had been held out of play this season.

All of those involved were seniors with the exception of Hooks, who was a junior scholastically but had two years of varsity eligibility.

It was not learned whether the training violations occurred befoe or after last Saturday's 17-14 loss to Arkansas.

Rothmeyer Named Typo Sports Head

Al Rothmeyer was elected president and Ed Albrecht vice president of the Typo Athletic Association at its meeting yesterday. John McSkimming is the secretary and Ed Zitko Jr., treasurer.

Art Wolf was reappointed commissioner for St. Louis and Edmond Moran will manage the baseball team next year.

Elected to the executive committee were James McCullough, Charles Hofer, Gerry Manny, Harry Russell, Richard Steger and Richard Keenoy.

Season 'Too Short' For Bears, Now 1-7

By Harold Tuthill

When you've won only one game in seven, it's difficult to say that a football season is too short, but it just might be in the case of Washington University.

Lynn Hovland's Bears, who have had to rely on freshmen, have improved perceptibly with the passing weeks as the yearlings acquired experience until now, with only Washington and Lee remaining, the athletes on the Hilltop are shaping up as a varsity squad.

Hovland was particularly pleased with the performance turned in by the veteran Morty Ebeling who took over the quarterback job from injured Chuck Mooney and passed the Bears to both touchdowns as they lost to undefeated Butler last Saturday, 48-13.

Ebeling, playing his third season, has one more year of eligibility left. So has Mooney—if he chooses to play.

"Ebeling helped us," Hovland said. "He decided he was going to work harder and when our other quarterbacks didn't work out he came in cold and did a good job.

"I also was pleased at the showing made by Paul Isham, another freshman. Billy Gebhart played well and so did Bud Mepham. Bud made a couple of mistakes, but only because he was trying to cover too much ground. I believe he's going to develop into a real good football player."

Gebhart and Mepham are freshman products of St. Louis high schools, Southwest and C.B.C., respectively, while Isham is a graduate of Lubbock, Tex., high school. Paul replaced the injured Art Whalen at center and handled the job expertly against Butler's hard-charging line.

Washington and Lee, which has a 2-4-1 record, has an able passer in Jack Groner, whose clutch pass gave the Generals a 33-33 tie with Randolph-Macon in October. W-L scored late to pull up to 31-33, then caught up on Groner's pass for the extra points.

Last Saturday Washington-Lee was beaten in the last quarter by Sewanee, 15-14, after the Generals built up a 14-7 first half lead on touchdowns set up by Groner.

TRUCKERS ATTENTION
SAVE 50%
ON RETREADING AND STEEL CORD TYRES ON COST PER MILE
Complete Fleet Service
BADEN TIRE CENTER, INC.
8305 Halls Ferry, at Broadway
EV. 6-9250

ST. LOUIS' OLDEST AND LARGEST PONTIAC DEALER
There Must Be A Reason!
VINCEL PONTIAC
3295 S. Kingshighway FL 2-9100

World's Largest Liquor Chain
WHERE ALL BRANDS ARE ON SALE EVERY DAY
PEOPLES 9-0-5 STORES
All Over Greater St. Louis

1960 MERCURYS
Now On Display
★WANT TO SAVE?
(A FEW '59s LEFT)
MURRAY MOTORS Inc.
4870 Nat. Bridge
CO. 1-3307

PRE-SEASON
SNOW TIRE SALE
GOODYEAR SUBURBANITES
2 RE-TREADS FOR $29.95*
14" & 15"
• PASSENGER TIRE SIZES •
7.50x14 | 6.70x15
8.00x14 | 7.10x15
8.50x14 | 7.60x15
9.00x14 | 8.00x15
9.50x14 | 8.20x15
*Plus Tax and Recappable Tire
Use Our Easy Pay Plan!
BUY NOW & SAVE
START PAYMENTS IN DECEMBER
PAY ONLY $1.25 WEEKLY
GOODYEAR SERVICE STORES
5837 DELMAR BLVD. ST. LOUIS PA. 1-1400
6233 Manchester MI. 7-1673 | 1040 Brentwood Blvd. PA. 1-2237
112 W. Jefferson YE. 6-8818 | 8405 Lackland HA. 7-8400
4660 Easton FO. 1-2400

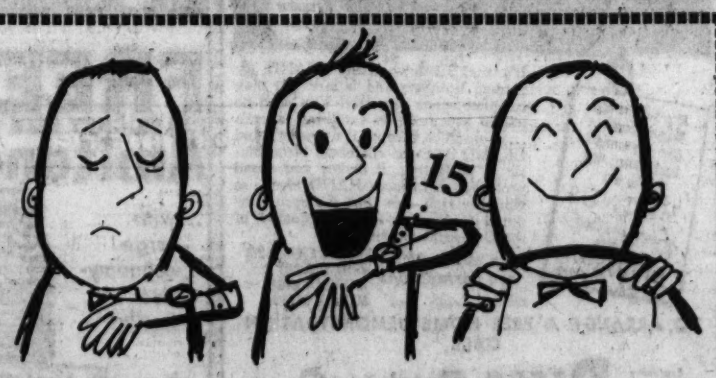

when we say 15 minutes, we mean 15 minutes to install a new Midas muffler. and when we say it's guaranteed we mean it's guaranteed for as long as you own your car. free installation.
MIDAS MUFFLER SHOPS
6900 W. Florissant, Jennings
Phone: EV. 2-0122 (Now Open)
8115 Page Blvd., Vinita Park
Phone: HA 9-3020 (Opening About Nov. 23)
THE ONLY AUTHORIZED MIDAS SHOPS WHERE MIDAS LIFETIME GUARANTEES ARE HONORED.

Conference Grid Standings

By the Associated Press.

BIG EIGHT

	Conference W.	L.	T.	Pct.	All Games W.	L.	T.
Oklahoma	4	1	0	.800	5	4	0
Kansas	3	1	0	.600	5	4	0
Missouri	3	2	0	.600	5	4	0
Iowa State	3	2	0	.600	7	2	0
Colorado	2	3	0	.400	4	5	0
Nebraska	2	3	0	.400	4	6	0
Kansas State	0	5	0	.000	1	8	0

Kansas, Missouri and Iowa State tied for Big Eight title.

BIG TEN

Northwestern	4	2	0	.667	6	2	0
Wisconsin	4	2	0	.667	6	3	0
Michigan State	4	2	0	.667	8	3	0
Purdue	3	2	1	.583	4	3	2
Illinois	3	3	0	.500	5	4	0
Iowa	3	3	0	.500	5	5	0
Indiana	2	3	1	.417	4	3	1
Ohio State	2	3	1	.417	5	4	1
Michigan	1	5	0	.167	2	7	0
Minnesota	1	5	0	.167	3	6	0

SOUTHERN

Virginia Tech	3	0	0	1.000	6	3	0
W. & M.	3	0	0	1.000	7	1	0
The Citadel	4	1	0	.800	7	2	0
West Virginia	3	1	0	.667	3	4	0
Richmond	2	1	0	.667	3	4	0
Furman	2	2	0	.500	3	6	0
William & Mary	1	4	0	.333	4	5	0
Davidson	0	4	0	.000	1	7	0
G.Washington	0	4	0	.000	1	8	0

IVY LEAGUE

Penn	5	1	0	.833	6	1	1
Dartmouth	4	1	1	.800	4	2	1
Yale	3	2	0	.667	4	2	0
Harvard	3	3	0	.500	5	3	0
Cornell	3	3	0	.500	5	3	0
Princeton	3	3	0	.500	4	4	0
Brown	1	5	1	.167	2	5	1
Columbia	1	6	0	.143	1	7	0

SKYLINE

Wyoming	6	0	0	1.000	8	1	0
Colo. State U.	5	1	0	.833	6	3	0
New Mexico	4	2	0	.667	6	3	0
BYU	3	3	0	.500	4	4	0
Utah State	2	4	0	.333	4	5	0
Denver	2	4	0	.333	2	7	0
Brigham Young	1	5	0	.167	1	7	0
Montana	1	5	0	.167	1	7	0

FINAL ROCKY MOUNTAIN

Idaho State	3	0	0	1.000	8	2	0
Adams State	3	1	0	.750	6	2	0
Colo. St. Col.	3	1	0	.600	5	3	0
Colorado Col.	2	3	0	.400	4	4	0
Colorado Mines	1	3	0	.375	3	4	0
Western State	1	4	0	.200	3	5	0

SOUTHWEST

	Conference W.	L.	T.	Pct.	All Games W.	L.	T.
Arkansas	5	0	0	.833	7	2	0
Texas	4	1	0	.800	8	1	0
TCU	3	1	0	.750	6	2	0
SMU	1	3	1	.375	4	3	1
Rice	1	4	1	.375	3	5	2
Baylor	1	5	0	.250	3	5	0
Texas A&M	0	5	0	.000	3	6	0

ATLANTIC COAST

Clemson	5	0	0	.833	6	2	0
North Carolina	4	1	0	.686	4	5	0
Wake Forest	3	2	0	.600	5	3	0
South Carolina	3	2	0	.600	5	3	0
Duke	2	3	0	.500	4	5	0
Maryland	2	3	0	.500	3	5	0
N.C. State	0	4	0	.000	1	7	0
Virginia	0	4	0	.000	0	7	0

MISSOURI VALLEY

North Texas	3	1	0	.750	8	1	0
Houston	3	1	0	.750	3	6	0
Tulsa	2	1	0	.667	5	4	0
Wichita	0	3	1	.167	4	3	1
Cincinnati	0	3	1	.125	4	4	1

SOUTHEASTERN

Georgia	6	0	0	1.000	8	1	0
La. State	4	1	0	.800	8	1	0
Mississippi	4	1	0	.800	8	1	0
Auburn	4	2	0	.667	6	2	0
Alabama	4	2	0	.667	7	2	0
Georgia Tech	3	2	0	.600	6	3	0
Tennessee	3	2	1	.583	5	2	1
Vanderbilt	3	3	0	.500	3	4	1
Florida	2	5	0	.333	3	6	0
Tulane	0	4	1	.100	3	5	1
Kentucky	0	5	0	.000	3	6	0
Miss. State	0	6	0	.000	2	6	0

(Ties count ½ game won, ½ game lost).

MID-AMERICAN

Bowling Green	5	0	0	1.000	8	0	0
Ohio University	4	0	0	.800	7	1	0
Miami	3	2	0	.600	5	3	0
Kent State	3	3	0	.500	4	3	0
West. Michigan	3	3	0	.500	4	5	0
Marshall	1	4	0	.200	1	7	0
Toledo	0	6	0	.000	2	6	1

YANKEE CONFERENCE

	Final W.	L.	T.	Pct.	All Games W.	L.	T.
Connecticut	3	0	0	1.000	6	2	0
Massachusetts	2	2	0	.500	3	5	1
Maine	1	2	2	.400	3	3	2
New Hampshire	1	2	1	.375	3	5	1
Rhode Island	1	3	0	.375	3	5	0
Vermont	0	1	0	.000	4	3	0

MIDDLE ATLANTIC
(University Division).

	Conference W.	L.	T.	Pct.	All Games W.	L.	T.
Delaware	4	0	0	1.000	7	1	0
Bucknell	2	2	0	.600	4	4	0
Lafayette	3	3	0	.500	4	4	0
Gettysburg	2	2	0	.500	4	4	0
Lehigh	2	2	0	.500	4	4	0
Rutgers	2	3	0	.333	2	6	0
Muhlenberg	1	2	0	.333	2	6	0
Temple	0	4	0	.000	0	8	0

BORDER

Arizona State	3	0	0	1.000	7	1	0
Arizona	1	0	0	1.000	3	5	0
Hardin-Simmons	2	1	0	.667	3	6	0
Texas Western	2	2	0	.500	3	6	0
New Mexico St.	1	2	0	.333	3	5	0
West Texas St.	0	4	0	.000	1	8	0

A.A.W.U. (BIG FIVE)

U.S.C.	3	0	0	1.000	8	0	0
Washington	3	1	0	.750	8	1	0
U.C.L.A.	2	1	0	.667	3	3	1
Stanford	0	3	0	.000	1	8	0
California	0	3	0	.000	1	8	0

MAJOR INDEPENDENTS

	W.	L.	T.	Pct.
Syracuse	9	0	0	1.000
Penn State	8	1	0	.889
Oregon	8	1	0	.889
Holy Cross	6	2	0	.750
Rutgers	6	2	0	.750
Air Force	5	2	1	.714
Washington St.	5	3	0	.625
Miami	5	3	0	.625
Army	4	5	1	.471
Detroit	5	4	0	.555
Pittsburgh	5	4	0	.555
Navy	4	4	1	.500
Boston College	4	4	0	.500
Boston U.	4	4	0	.500
Col. of Pacific	4	4	0	.500
Notre Dame	3	5	0	.375
Florida State	3	5	0	.375
Oregon State	3	5	0	.375
Marquette	2	7	0	.222
Dayton	2	7	0	.222
Colgate	1	7	0	.125
Villanova	1	8	0	.111
Idaho	0	9	0	.000

Browns Tie for Lead After Giants Are Upset Before 66,786

Mitchell Stars for Cleveland

NEW YORK, Nov. 16 (UPI)— — If the Cleveland Browns win the National Football League championship, they should give Bobby Layne, the old playboy-quarterback, a case of the victory champagne.

Layne, a Texan who never has hidden his desire to spice the season with a bit of night life, is past the glory years when he led the Detroit Lions to two N.F.L. titles. He's 32 and playing for the Pittsburgh Steelers, but he still is the master of the clutch play.

Layne's 45-yard pass to Tom Tracy with 89 seconds to go gave the Steelers (3-4-1) a 14-9 upset triumph over the New York Giants yesterday and stunned a capacity Yankee Stadium crowd of 66,786. The perfectly-executed pass, against a defense that had not permitted a touchdown since it last faced Layne Oct. 25, resulted in a costly defeat for the Giants.

The Browns, looking more and more like the Cleveland teams that have dominated pro football since World War II, took quick advantage of Layne's assist.

90-Yard Run.

With Bobby Mitchell opening a three-touchdown spree with a 90-yard run, the Browns made the Washington Redskins (3-5) their fifth straight victim, 31-17, and tied the Giants for the Eastern Division lead. However, the Browns will know more about their feelings for Layne after the Steelers play next Sunday at Cleveland.

The Colts, defending league champions, get a chance to tie the San Francisco Forty-niners (6-2) for the Western lead Sunday at Baltimore. If they do, the Colts (5-3) will owe a vote of thanks to Johnny Morris and the Chicago Bears.

Morris ran the opening kickoff 58 yards to set up a one-yard touchdown plunge by Rick Casares and caught a 51-yard scoring pass from Ed Brown to lead the Bears (4-4) to a 14-3 triumph over the Forty-niners at Chicago. Baltimore, with John Unitas firing two scoring passes to Ray Berry and the decisive touchdown toss to Jim Mutscheller, took advantage of Chicago's help by edging the Green Bay Packers, 28-24. Baltimore started the day two games behind San Francisco.

The Philadelphia Eagles (5-3) also benefited from Pittsburgh's triumph, moving within a game of the Giants and Browns (each 6-2) in the east by downing the Chicago Cardinals, 27-17. Clarence Peaks plunged a yard to snap a 17-17 tie with five minutes to go after Norm Van Brocklin's 45-yard pass to Pete Retzlaff set up the play.

Earl Morrall completed a 79-yard touchdown pass to Dave Middleton and an 11-yarder to John Henry Johnson to lead the Lions (2-5-1) to a 23-17 triumph over the Los Angeles Rams (2-6) in the other game.

The Giants, playing without injured quarterbacks Charley Conerly and George Shaw, held a 9-7 lead on Pat Summerall's three field goals when Don Chandler punted to Don Sutherin with two minutes remaining. Sutherin, released by the Giants two weeks ago, ran the kick back 28 yards to the New York 45. Layne then hit Tracy in the clear on the 20 while the Giants were concentrating on Pittsburgh's top receiver, Jim Orr. Layne threw four yards to Orr for Pittsburgh's other touchdown with 57 seconds remaining in the first half.

5 Yards Under Record.

The Redskins limited Jim Brown, Cleveland's star fullback, to 40 yards on 16 carries but Mitchell ran amok. The former Big Ten sprint champion from Illinois followed his 90-yard touchdown run on Cleveland's second scrimmage play with scoring dashes of 24 and five yards. He gained 232 yards on 14 tries—only five yards under Brown's one-game league rushing record.

The game was held up 12 minutes in the first period while eight Browns removed aluminum tips—which are illegal—from their cleats.

The Bears, sparked by Morris, also frustrated the Forty-niners by stealing three of John Brodie's passes and two of Y. A. Tittle's heaves.

Four More Games.

Each team has four more games. Here's what the leaders face:

San Francisco plays at Baltimore and Cleveland before finishing with home games against the Colts and Packers. After playing the Forty-niners, the Colts entertain the Rams before visiting Los Angeles and San Francisco, where they have won once in 14 tries.

New York, which has been limited to six Summerall field goals in its last two starts, plays the Cardinals at Minneapolis and then has home games with the Redskins and Browns before playing at Washington. After entertaining Pittsburgh and San Francisco, the Browns visit New York and Philadelphia. The Eagles entertain the Rams, visit Pittsburgh and Washington, before playing host to Cleveland.

—UPI Telephoto

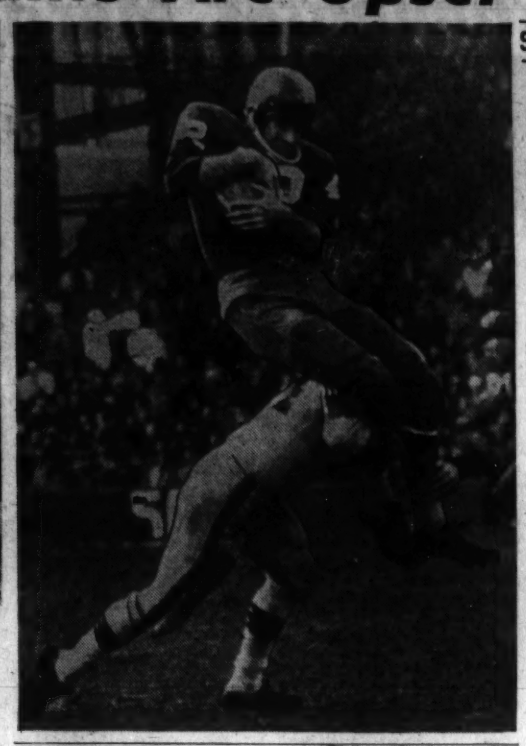

Hold 'Em Redbird---Ride 'Em Redskin

Here are a couple of unusual tackles caught by cameramen covering Sunday's professional football games. At left, Chicago Cardinal BILLY STACEY, while sitting down, stops BILLY BARNES (33) of the Philadelphia Eagles by grasping his sweater. At right, BILL ANDERSON (42) of the Washington Redskins hangs onto the ball as he is carried along by tackler JIM SHOFNER (44) of the Cleveland Browns.

Can Eliot Get Team Up Once More for His Final at Illinois?

By Robert Morrison

The evening before Illinois set back Wisconsin's Rose Bowl hopes, at a Badger dinner for visiting firemen at Madison, Ivy Williamson thoughtfully contemplated the approaching close of Ray Eliot's coaching career.

"He has made many contributions to college football," said the former Wisconsin coach, now athletic director. "But the thing his coaching will be remembered for is how he can fire up a team that shouldn't beat you—but does."

Now this genius of the spirit in the college game, the 54-year-old Eliot, who has been at the helm for 18 seasons, will send his last team on the field just once more before he steps aside to be an assistant athletic director.

Can he get them up again, two straight weekends, and finish with a flourish against the Big Ten's other outstanding bidder for honors—against Northwestern Saturday at Champaign?

"Gosh, I don't know," said a happy Eliot this morning. "These kids have had a tough season in the schedule we've played."

The odds are he can. And except for minor aches and strains, the Illini appear to be in shape for the final effort. Eliot said Johnny Easterbrook, continuing to rate as No. 1 quarterback, had suffered what probably is a twisted knee injury, but is likely to be able to play against Northwestern.

"Of course, Mel Meyers (soph quarterback) did a good job, too," Eliot said in recalling his direction of the 81-yard touchdown drive that beat the clock with nothing to spare and produced the 9-6 victory over Wisconsin.

"The boys really pounded it out," Eliot added. "And that was a great Wisconsin team. We had to take care of Mr. Hackbart before we could win."

Northwestern (4-2) is hoping for another slip by Wisconsin (also 4-2) at Minnesota this Saturday. The Wildcats, however, appear to have a slimmer chance than do the Badgers. Meanwhile, Michigan State, which has finished league competition with a 4-2 record, could get the title if both of the other contenders lose or tie.

Illinois, which now has a 3-2-1 league mark in a 4-3-1 over-all record, can't figure in the championship picture. A final 4-2-1 conference record would give the Illinois a .643 percentage, still short of Michigan State's certain .667.

A victory would be the eighty-third in Eliot's 18 seasons as head coach—as against 73 losses and 11 ties. In Big Ten competition it would be a fifty-fourth win, compared to 55 defeats and seven ties.

His era has been measured in other more significant terms, however, and frequently by occasions on which his boys beat the odds by will to win, as they did at Wisconsin Saturday.

That spirit was there almost from the start — in 1942 when, taking over from Bob Zuppke, Eliot got the team up to upset Minnesota which had been unbeaten in 11 straight conference games.

After the war years, when Illinois was undermanned in football, larger honors followed:

The championship and the big-margin 45-14 victory over U.C.L.A. in the Rose Bowl of 1947. . . . The Big Ten's top rushing and total offense team of 1949. . . . The undefeated (once-tied) team of 1951, which won the title again and walloped Stanford in the Rose Bowl, 40-7. . . . The team that set conference passing records with Tommy O'Connell in 1952. . . . The co-champions of 1953. . . . And in recent years the teams that pulled major upsets such as the defeat of top-ranked Michigan State in 1956, and over then-ranked No. 1 Minnesota in 1957.

Braves Sign Scout

MILWAUKEE, Nov. 16 (AP) —The signing of John O'Neil, 39, as scout for New York state, northern Pennsylvania and Canada was announced last night by the Milwaukee Braves. O'Neil, a graduate of the University of Kentucky, who played nine years in the Pacific Coast League and briefly with the Philadelphia Phils in 1946, was business manager of Montgomery, Ala., in the Alabama-Florida League last season.

Pro Grid Summaries

EAGLES 27, CARDINALS 17

	1	2	3	4	
Philadelphia	—	14	3	10	—27
Chicago Cardinals	7	7	0	3	—17

Eagles: TD — Retzlaff (40 pass from Van Brocklin); Barney (47 pass from Van Brocklin); Peaks (1 plunge). PAT—Walston 2, Cothren 1. FG—Cothren 2 (21-13).

Cardinals: TD—Ellis (31 pass from Hill); Hammack (17 blocked kick return). PAT—Conrad 2. FG—Conrad (43).

STATISTICS	PHILADELPHIA	CHICAGO
First downs	19	11
Rushing yardage	109	139
Passing yardage	218	53
Passes	10-21	6-15
Passes intercepted by	2	2
Punts	6-34.5	8-52.8
Fumbles lost	1	1
Yards penalized	41	35

BEARS 14, 49ERS 3

	1	2	3	4	
Chicago	7	0	7	0	—14
San Francisco	0	3	0	0	— 3

Bears: TD — Casares (1 plunge); Morris ((51 pass from Brown). PAT —Aveni 2.

49ers: FG—Davis (43).

STATISTICS	Chicago	San Fran.
First downs	14	16
Rushing yardage	78	229
Passing yardage	143	191
Passes	10-19	18-34
Passes intercepted	2	0
Punts	3-42.6	4-34.3
Fumbles lost	3	1
Yards penalized	54	40

BROWNS 31, REDSKINS 17.

	1	2	3	4	
Washington	—	7	3	0	—17
Cleveland	—	14	0	10	—31

Redskins: TD, James (4 run) Gossett (19 run). FG, Baker (14). PAT—Baker 2.

Browns: TD, Mitchell 3 (90, 5, 24 runs), Renfro (39, pass from Flint). FG—Groza (35). PAT—Groza 4.

STATISTICS		
First downs	15	19
Rushing yardage	40 — 205	276
Passing yardage	59	196
Passes	7-17	17-28
Passes intercepted by	0	1
Punts	3-40.5	3-34.6
Fumbles lost	1	0
Yards penalized	10	9-49

STEELERS 14, GIANTS 9

	1	2	3	4	
Pittsburgh	—	7	0	7	—14
New York	—	0	6	3	— 9

Giants: FG, Summerall 3 (21, 27, 29).

Steelers: TD, Orr (4, pass from Layne); Tracy (45, pass from Layne). PAT, Layne 2.

	N. Y.	Pitts.
First downs	20	20
Rushing yardage	73	155
Passing yardage	133	190
Passes	17-34	13-31
Passes intercepted by	2	0
Punts	7-39	6-44
Fumbles lost	3	0
Yards penalized	39	78

COLTS 28, PACKERS 24

Quarters	1	2	3	4	
Baltimore	—	7	14	0	7—28
Green Bay	—	3	0	14	7—24

Colts: TDs—Moore (36 run), Berry (7, pass from Unitas); Berry (10, pass from Unitas); Mutscheller (26, pass from Unitas), PAT—Myhra, 3.

Packers: TDs—Taylor (3 run); Taylor (50, pass from Starr); Taylor (5, run). FG—Hornung 1 (23). PAT—Hornung, 3.

STATISTICS	Green Bay	Balt.
First downs	23	23
Yards rushing	218	133
Yards passing	242	324
Passes	18-40	10-24
Passes intercepted by	0	2
Punts	5-46.6	6-43.5
Fumbles lost	0	2
Yards penalized	8	40

LIONS 23, RAMS 17

	1	2	3	4	
Detroit	—	—	7	7	7—23
Los Angeles	—	0	10	0	7—17

Lions: TDs—Middleton (79, pass from Morrall); Johnson (11, pass from Morrall). FGs—Martin 2 (41, 25); Ferry (16). PATs—Ferry 2.

Rams: TDs — Matson (1, run); Hoefner (66, pass from Ryan), FG—Michaels (38). PATs—Michaels 2.

STATISTICS	DETROIT	LOS ANGELES
First downs	10	14
Rushing yardage	135	92
Passing yardage	134	257
Passes	6-14	16-36
Passes intercepted by	0	0
Punts	6-50	6-45
Fumbles lost	1	3
Yards penalized	37	60

Pro Standings

By the Associated Press.

EASTERN CONFERENCE

	W.	L.	T.	Pts.	Opp.
New York	6	3	0	137	110
Cleveland	6	3	0	192	103
Philadelphia	5	3	0	190	185
Pittsburgh	3	4	1	149	149
Washington	3	5	0	142	205
Chicago Cards	3	6	0	166	183

WESTERN CONFERENCE

	W.	L.	T.	Pts.	Opp.
San Francisco	6	2	0	192	102
Baltimore	5	3	0	218	176
Chicago Bears	4	4	0	145	140
Green Bay	4	4	0	172	205
Detroit	3	3	1	113	181
Los Angeles	3	6	0	155	174

NEXT SUNDAY'S SCHEDULE

Chicago Bears at Detroit.
Los Angeles at Philadelphia.
New York vs. Chicago Cards, at Minneapolis.
Pittsburgh at Cleveland.
San Francisco at Baltimore.
Washington at Green Bay.

Redskins on Warpath When Browns Use Metal Cleats

WASHINGTON, Nov. 16 (UPI)—One of professional football's most unusual controversies—illegal cleats—broke out today in the wake of the Cleveland Browns' 31-17 victory over the Washington Redskins.

The donnybrook may send Redskins Owner George Preston Marshall to the next National Football League meeting with a demand that the N.F.L. order replays of games in which officials' decisions are proved wrong and in violation of league rules.

The argument centered around an incident which took place early in yesterday's game. The Browns were leading, 7-0, when Washington equipment manager Kelly Miller noticed that several Cleveland players were wearing metal cleats instead of the rubber or nylon cleats. The officials held up the game for 12 minutes while eight Browns removed aluminum tips from their regular cleats or changed shoes.

But Marshall charged that the officials:

—Failed to penalize Cleveland for delay of the game.

—Failed to order the eight players wearing the illegal cleats to the sidelines for one play, in accordance with N.F.L. rules.

Quotes League Rules.

Marshall quoted from the league rulebook which states that any delay of the game for longer than two minutes, except for an injury, calls for a five-yard penalty.

"We had five officials out there who didn't know the rules," Marshall said. "There is no provision to protest a game, but we may very well need one in view of what happened out there Sunday. The Browns should have been penalized three times for delay of the game and the guilty players should have been sent to the sideline for one play."

Referee Jim Pace said he gave Redskin defensive captain, Ralph Felton, the option of accepting or refusing a delay of the game penalty and that Felton declined the penalty. But Felton angrily denied this.

"He came up to me and said 'This (changing cleats) will take a little while, is that okay with you?" Felton said. "He didn't say anything about a penalty option."

When Pace did not penalize the Browns or send the eight Cleveland players involved to the bench for one play, Washington Coach Mike Nixon sent Felton back to Pace to ask if it were possible to play the rest of the game under protest. Felton said Pace said no and added "something about ruining the game if he put eight guys on the offensive unit on the bench."

Wearing Them All Season.

Cleveland Coach Paul Brown said his team has been wearing the disputed cleats all season and that he was not aware of any rule against them.

"It seems silly to be talking only about cleats after a game like this," Brown added.

Nixon minimized the importance of the cleat controversy on the game's outcome, although he pointed out that the Browns went on to score after the delay.

"They could have drawn three five-yard penalties under the rules which would have put them back on their 21 instead of their 36 from where they started their second touchdown drive," Nixon added. "But that isn't what cost us the game—our defense let down in the second half and we just didn't have enough chances to move the ball ourselves."

The press box at first was informed that Bobby Mitchell, who scored on a 90-yard run the first time he touched the ball, was not one of the eight players wearing the metal cleats. It turned out later he was, but the blunt Nixon commented:

"He scored two more times and did a lot of damage after he took them off."

Two weeks ago the Redskins were involved in a controversy in a game with Philadelphia. The 'Skins alleged Fullback Don Bosseler was deprived of a touchdown on a plunge that would have given Washington a chance to tie. Philadelphia won the game, 30-23.

Illinois Driver Wins

GARDENA, Calif., Nov. 16 (UPI)—Elmer Musgrave of Des Plaines, Ill., beat Roger Ward, last year's Indianapolis 500 winner, to win the 100-lap United Auto Club championship late-model car stock race yesterday. Musgrave drove a 1958 Pontiac and won $800 by finishing three seconds ahead of Ward.

Casper's 273 Wins; Goalby 7th

LAFAYETTE, La., Nov. 16 (UPI)—Billy Casper Jr. fired a two-under-par 69 yesterday to easily win the second annual Lafayette open golf tournament. He had an 11-under-par total of 273 for the four days of play.

Casper, a 26-year-old P.G.A. star from Apple Valley, Calif., never was seriously threatened after he took the halfway lead in the $15,000 event. He won by four strokes over George Bayer of Glen Eagle, Ill., who finished with a 68 for a 277 total.

Tied for third place were Jim Ferree of Crystal River, Fla., and Billy Maxwell of Odessa, Tex., with 278s. Gay Brewer Jr. of Crystal River, Fla., held down fifth place with 281, while Bill Johnston of Provo, Utah, was in sixth with 282.

Bayer came from fourth to take over the runner-up spot by posting his best round of the tournament. However, the two best rounds of the day were scored by Bob Goalby of Crystal River, Fla., and Arnold Palmer, of Ligonier, Pa. They shot 67s to come from far back and tie for seventh, along with Frank Wharton of Dallas, Tex., with 283.

Defending champion Jay Hebert of Sanford, Fla., shot a par 71, but couldn't overcome a third round 76 and finished at 285.

Casper continued his excellent putting over the 6800-yard Oakbourne Country Club course, holing out putts of 18 and 26 feet and consistently chipping near the cup. He took a commanding lead Friday when he set a competitive course record with a seven-under-par 64.

Doug Ford of Crystal River, Fla., stretched the longest current P.G.A. money-winning streak to 35 with a 69 comeback final round to card a 284 total.

SOLUTION

To Sunday's Sportsword Puzzle

B	L	A	T	T	N	E	R							
R	O	P	E	R			L	E						
A	P	P	E	A	R	I	N	G						
S	A	L		D	U	S	T	Y						
S	T	I	L	E	S		N	M						
I		N	O		I	V	E	S						
E	N	G	I	N	E	E	R							

The Winners

LAFAYETTE, La., Nov. 16 (UPI) —Here are the money winners in the second annual Lafayette Open golf tournament:

Billy Casper Jr., Apple Valley, Calif., $2000 — 69-64-71-69—273
George Bayer, Gleneagle, Ill., $1500 — — 70-67-73-67—277
Jim Ferree, Crystal River, Fla., $1100 — — 68-68-72-70—278
Billy Maxwell, Odessa, Tex., $1100 — — 67-70-71-70—278
Gay Brewer Jr., Crystal River Fla., $900 — — 69-69-73-70—281
Bill Johnston, Provo, Utah, $800 — — 69-69-71-73—282
Bob Goalby, Crystal River, Fla., $700 — — 71-66-73-67—283
Arnold Palmer, Ligonier, Pa., $700 — — 74-69-73-67—283
Frank Wharton, Dallas, Tex., $700 — — 69-69-75-70—283
Doug Ford, Crystal River, Fla., $550 — — 71-74-70-69—284
Jon Gustin, Gladwyne, Pa., $550 — — 71-69-73-71—284
Monte Bradley, Hillsboro, Tex., $550 — — 72-70-70-72—284
Fred Hawkins, El Paso, Tex., $375 — — 71-70-74-70—285
John Barnum, Grand Rapids, Mich., $375 — 71-71-74-69—285
Jay Hebert, Sanford, Fla., $375 — — 70-68-76-71—285
Gordon Jones, Alliance, Ohio, $375 — — 70-69-75-71—285

Oelrich Captures Bowling Tourney

Chuck Oelrich of Belleville won the Southern Illinois Bowling Proprietors' 16-game tournament at Bell Bola yesterday and will represent the area in the All-Star tournament at Omaha, Neb., in January.

Oelrich had a 3201 total and scored 76.1 Petersen points. Lee Steiger of Alton, 3191 and 71.41 points was second; Max Legate of Granite City, 2958 and 65.33, was third and Dewey Murphy of Alton, 2991 and 65.16, was fourth.

Speed Skaters Begin Practice

The speed-skating training program gets under tonight at 6:30 o'clock at Steinberg Rink in Forest Park. One-hour drills also are scheduled each Thursday from 6:30 to 7:30 p.m. and on Saturday from 8 to 9 a.m.

Workouts are free, under sponsorship of the Post-Dispatch and under the direction of the Missouri Skating Association. However, skaters must be registered with the M.S.A. The registration fee of 50 cents, good for the entire season, will be accepted at any workout.

Prep Football

TODAY
SMALL SEVEN CONFERENCE
Affton at Berkeley, 2.
WEDNESDAY
NON-LEAGUE
Litchfield at Gillespie, 8.
FRIDAY
NON-LEAGUE
Cahokia at O'Fallon Tech, 3.
Belleville Cathedral vs. Assumption, Parsons Field, 8.
SATURDAY
PUBLIC HIGH LEAGUE
At Public Schools Stadium
Vashon vs. Beaumont, 12.
Sumner vs. Hadley Tech, 2.
At Roosevelt Field
Central vs. Roosevelt, 10.
Soldan vs. Southwest, 12.
Cleveland vs. McKinley, 2.
NON-LEAGUE
Evansville at East St. Louis Lincoln, Parsons Field, 8.

DE SOTO'S
FIRST NAME WAS
TED'S—$2695
TED'S MOTORS
7484 MANCHESTER ST. 1-8557

GOOD USED TIRES $3.95 Up
SUBURBAN TIRE CO Warehouse
2110 MARKET ST. GL. 6-1373
225 N. Kirkwood Rd. YO. 5-3000

Wolf Bros. CROOKS CIGARS
INSIST ON THE ORIGINAL
RUM SOAKED
DIPPED IN WINE
6¢

NU-PROCESS BRAKE RELINES
FOR ONLY $17.85 ALL Plymouths, Fords, Chevrolets
Only NU-PROCESS GIVES YOU
• Highest quality linings—tailored to each make of car.
• Linings oversize in thickness—precision ground to drum arc for full contact and consistent accurate braking.
• Installation with most modern specialized equipment in the Midwest.
• All work by brake specialists using Nu-Process techniques developed by application of 30 years' experience.
COMPLETE WHEEL ALIGNMENT
All cars with king pins — $5.75*
All cars with ball joints — $6.75*
* Except some models with air-conditioning
Complete Brake Tune-Up Including Adjustment
Includes adjustment of foot brakes, emergency brake, addition of fluid and performance test — $1.00
FREE BRAKE INSPECTION AT ALL TIMES
SHOP HOURS: 7 a.m. to 5 p.m., Sat. to 12
No alignment or adjustments before 8 a.m.
NU-PROCESS BRAKE ENGINEERS INC.
2910 OLIVE ST. 3 JE. 3-5500

Free WHEEL DEAL
YOU GET 2 NEW WHEELS FREE WITH THE PURCHASE OF 2 NEW GENERAL Silent Safety Nygen Winter Cleats MOUNTED FREE
Don't break that tubeless seal . . . or risk injury to tires when changing. Mounted Snow Tires change easily, store conveniently.
SAVE DEMOUNTING MONEY TIRES
It's Easier, Too!
YOU GO IN SNOW OR WE PAY THE TOW
WHEN YOU RIDE ON Famous GENERAL SILENT SAFETY WINTER-CLEAT Tires
Made with Nygen Cord, pound for pound stronger than steel cable.
CONVENIENT TERMS
THE GENERAL TIRE CO.
1015 N. GRAND JE. 3-6400
NEAR NORTHLAND 7448 W. FLORISSANT CO. 1-9741 OPEN MONDAY AND THURSDAY 'TIL 9 P.M.
IN AFFTON 8900 GRAVOIS FL. 3-9021 OPEN MONDAY AND THURSDAY 'TIL 9 P.M.
GENERAL TIRE DEPARTMENT IN GILBERT BUICK, Inc. 3510 GRAVOIS PR. 1-5206
GENERAL TIRE DEPARTMENT IN Brodhead Motor Co. 234 N. 8TH ST. E. ST. LOUIS, ILL. BR. 7-3700
GENERAL TIRE DEPARTMENT IN GENE JANTZEN CHEVROLET 5434 NATURAL BRIDGE CO. 1-9000
GENERAL TIRE DEPARTMENT IN WAYCO WEST 22 NORTH EUCLID FO. 1-3848
DOWNTOWN 1721 DELMAR CE 1-5063 or JE 3-6400
All Stores Open Saturdays

St. Engelbert Eliminates Meramecs in Amateur Cup Soccer

Vitale's Free Kick Wins Game

By Dent McSkimming

The local final of the national amateur soccer tournament is not likely to be played until Dec. 27, but the St. Engelbert team believes it is almost certain to be a finalist. Victory by a 2-1 score over Meramec Sport Club yesterday at Fairground Park advanced Engelbert to the third local round. It will be the logical favorite to win that match and also its fourth, or semifinal, contest.

In the bottom half of the draw, Kutis, Thurmers and Fleers were the big winners. The national champions, Kutis, is not likely to be sidetracked in the third or even the fourth rounds. So, it may well be a renewal of the old St. Engelbert-Kutis feud in the Christmas week final.

Winners of the eight second round matches Sunday afternoon were:

Nitros 5, Holy Family 0; Jack Diamonds 5, Suburbans 2; St. Engelbert 2, Meramec 1; Hibernians 3, Holy Rosary 1; Fleers 7, Union 0; Kutis 11, Carondelet 0; St. Ambrose 4, Kutis II 2; Thurmers 3, Nativity 0.

Third round pairings automatically become: Nitros vs. Diamonds; Engelbert vs. Hibernians; Thurmers vs. Fleers and Kutis vs. St. Ambrose. These games are tentatively booked for Sunday, Nov. 29.

Zurmuehlen, Vitale Score.

It was on goals by Bob Zurmuehlen and John (Sonny) Vitale that Engelbert advanced over Meramec. Zurmuehlen's first-half score was made when he headed in a ball lofted from 30 yards out. The sphere went from his noggin' to the far goal post, whence it caromed off Goalie Gussie Busch's fingers into the goal. Guenther Reinhardt scored from the penalty spot for Meramecs to tie the count early in the second half. The forwards of both teams spent much time proving that they are not good goal getters, so it was not surprising that the third and decisive score was made from a free kick.

A foul was whistled by Referee Larry King against Fullback Frank Heitzmann and from a spot about 25 yards out, Sonny Vitale drove the ball high into the far corner of Busch's goal. At the time, Vitale was handling a backfield position, although he opened the game at center forward.

Coach Ed Scott said after the game that he hopes to get more scoring punch when his regular center forward, George Endler, recovers from a knee injury. He also missed the services of Jack Dueker, center halfback. Both Endler and Dueker are members of the St. Louis U. team, and both needed the day's rest.

Thurmers Beat Nativity.

Whereas St. Engelbert upheld C.Y.C. league prestige in winning, the C.Y.C. Nativity team was eliminated from the cup tournament by Thurmers of the St. Louis League. Held to a scant 1-0 lead in the first 45-minute period, Thurmers came back strong in the second half to make victory certain. Frank Wallace got the first-half goal. Don Range and Jim Murphy tallied in the second half.

Nativity was surprisingly dangerous in that first half. Perhaps it would be more accurate to say that Thurmer forwards were surprisingly futile in their scoring efforts. Goalie Jack Geary's fast reflexes helped balk the efforts of Frank Ferrara, Range, Murphy, Paul Pisani and Wallace until, in the closing half hour, the shots became too numerous and well-placed.

Father Dan Hogan and Bob Malone led the fast-moving Nativity forward line; Dick Niehaus and Vic Graffigna were most prominent in the defense.

In spite of the disagreeable weather, about a thousand persons watched the cup games at Fairground Park. The fields were mostly firm in spite of recent rains.

Three-goal scorers included Butch Cook and Bill Looby of Kutis 1, and Rich Drake of the Diamonds. . . . Ted Dunn, son of a former soccer great, Jimmy Dunn, scored twice for the Hibernians. . . . Other double scorers included George Vlasak of Nitros, John (Booty) Calcaterra of St. Ambrose and Bob Trigg of the Fleers. . . . On successive Sundays, the Meramecs were eliminated from the National Open Cup and the National Amateur.

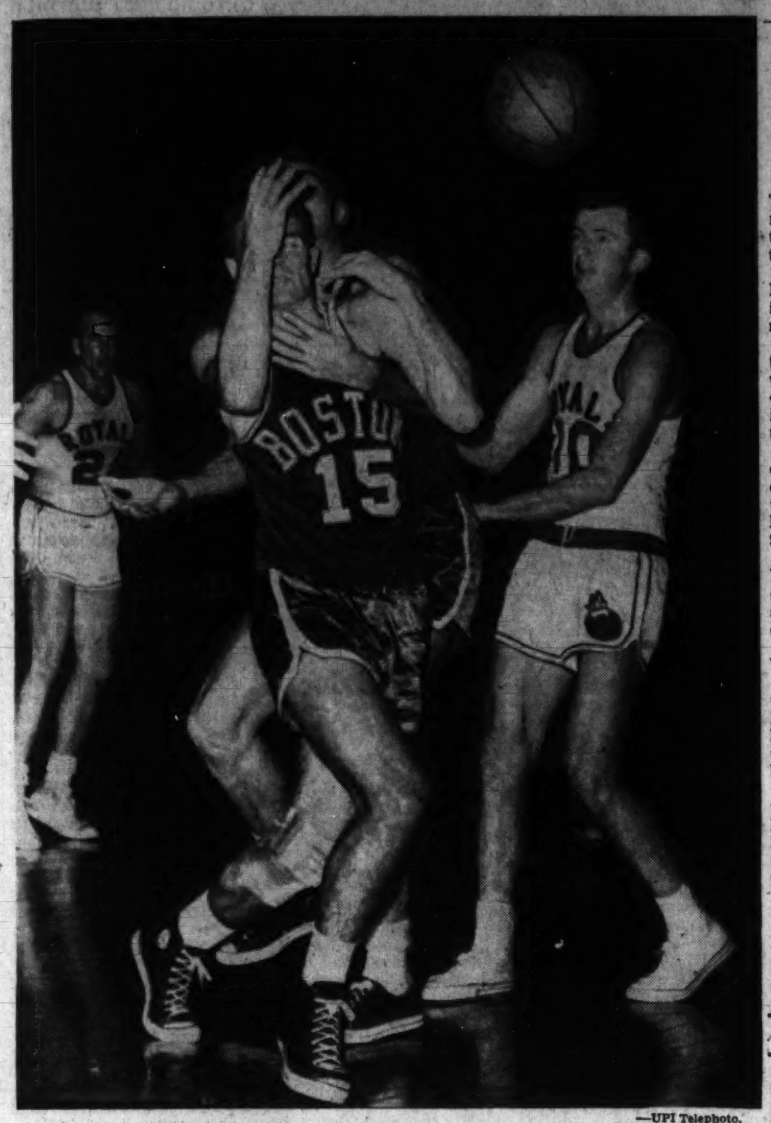

—UPI Telephoto.

Celtics' Conley Stops Teammate

Sometimes baseball pitcher GENE CONLEY (hidden behind Celtics' TOM HEINSOHN) gets a long arm in the way of his teammate as the Celtics and Royals play a pro basketball league game at Cincinnati. At right is HUB REED who stepped in and took the ball. Boston beat the Royals, 134-128, for its eleventh victory in 11 games with the Cincinnati team.

Football Scores

LOCAL

Butler 48, Washington U. 13.
Affton at Berkeley, postponed.
Hadley Tech 24, Cleveland 13.
John Burroughs 34, Lutheran Central 0.
McKinley 27, Beaumont 7.
Maplewood 13, Webster Groves 0.
Parkway 7, Wellston 7.
Ritenour 6, Riverview Gardens 0.
Southwest 26, Sumner 0.
Soldan 21, O'Fallon Tech 6.
University City 20, Hillcrest (Springfield, Mo.) 0.
Vashon 19, Central 12.
Western M.A. 49, Cahokia 0.

ILLINOIS PREP

Belleville Cathedral 13, Lincoln (East St. Louis) 0.

MISSOURI COLLEGES

Tenn. A.&I. 27, Lincoln U. (Jefferson City) 0.
St. Benedict's (Kan.) 25, William Jewell 21.
Wentworth M.A. 40, Fort Scott (Kan.) 0.
St. Mary's (Kan.) 24, Tarkio 9.
Southeast Missouri (Cape Girardeau) 32, St. Ambrose 24.

ILLINOIS COLLEGES

Carroll 26, Illinois Wesleyan 13.
Concordia (Neb.) 37, Concordia (Ill.) 0.
Illinois Normal 6, Eastern Illinois 6.
Indiana Central 12, Principia College 7.
Millikin 47, Elmhurst 0.
North Central 6, Lake Forest 0.
Northern Illinois 33, Hillsdale 27.
Southern Illinois 51, Central Michigan 20.
Western Illinois 22, Eastern Michigan 0.
Wheaton 33, Augustana 13.
Wm. Penn (Ia.) 13, Carthage 6.

MISSOURI VALLEY

Tulsa 17, North Texas State 6.
Marquette 35, Cincinnati 24.
Texas Tech 27, Houston 0.

BIG EIGHT

Kansas U. 28, Oklahoma State 14.
Missouri U. 26, Kansas State 0.
Nebraska 14, Colorado 12.

BIG TEN

Illinois 9, Wisconsin 6.
Indiana 26, Michigan 7.
Iowa 16, Ohio State 7.
Michigan State 15, Northwestern 10.
Purdue 29, Minnesota 23.

INTERSECTIONAL

Iowa State 55, San Jose State 0.
Oklahoma 28, Army 20.
Pittsburgh 28, Notre Dame 13.
Southern California 17, Baylor 8.

EAST

Albright 14, Juniata 0.
Allegheny 14, Thiel 6.
American International 38, Central Connecticut 0.
Amherst 13, Williams 0.
Boston U. 26, Boston College 7.
Bridgeport 13, Brandeis 8.
Brown 16, Harvard 6.
Bucknell 26, Temple 6.
Buffalo 19, Gettysburg 6.
Clarion 0, Indiana (Pa.) 0.
Connecticut 34, Rhode Island 0.
Dartmouth 21, Cornell 12.
East Stroudsburg 47, Montclair 0.
Franklin & Marshall 23, Muhlenberg 6.
Geneva 26, Wyoming 0.
Grove City 26, Hiram 6.
Hamilton 14, Union 0.
Hobart 7, Upsala 6.
Hofstra 31, Springfield 6.
Johns Hopkins 47, Dickinson 0.
Kings Point 56, Ursinus 0.
Kings (Pa.) 8, Delaware State 6.
Lafayette 13, Tufts 0.
Maryland State 42, Elizabeth City 6
Massachusetts 19, New Hampshire 6.
Millersville 13, National Aggies 0.
Navy 16, George Washington 8.
Penn 24, Columbia 6.
Penn Military 28, Swarthmore 12.
Penn State 46, Holy Cross 0.
Potomac State 32, Baltimore JC 6.
Rochester 31, Rensselaer Poly 0.
Rutgers 12, Villanova 6.
Scranton 18, Wilkes 0.
Southern Connecticut (New Haven) 48, C.W. Post 8.
Susquehanna 30, Haverford 0.
Syracuse 71, Colgate 0.
Trinity (Conn.) 32, Wesleyan 6
Wagner 42, Moravian 8.
Western Maryland 26, Drexel Tech 6.
West Liberty 13, West Virginia State 7.
Westminster (Pa.) 14, Carnegie Tech 12.
Yale 38, Princeton 20.
Lehigh 14, Davidson 0.

MIDDLE WEST

Anderson 39, Defiance 12.
Baldwin-Wallace 42, Waynesburg 0.
Bucha Vista (Ia.) 7, Luther (Ia.) 6.
Bowling Green (O.) 30, Delaware 8.
Dayton 13, Miami (O.) 0.
Detroit 14, Western Michigan 0.
Evansville 32, Murray (Ky.) 8.
Ferris 13, Alma 6.
Fort Hays State 18, Omaha 6.
Hope 32, Ohio Northern 6.
Heidelberg 28, Findlay 8.
Indiana State 19, Hanover 16.
Iowa Wesleyan 26, Central (Ia.) 7.
John Carroll 20, Washington & Jefferson 6.
Manchester 14, Ashland 12.
Marietta 32, Bethany 8.
Muskingum 40, Mount Union 12.
Northern Illinois 33, Hillsdale 27.
Ohio U. 22, Louisville 15.
Ohio Wesleyan 6, Denison 6.
Olivet 33, Earlham 0.
Parsons 18, Upper Iowa 0.
Pittsburgh (Kan.) 34, Northeastern Okla. 14.
St. Norbert-Northern Michigan, canceled.
Southwestern (Kan.) 21, Kansas Wesleyan 13.
Valparaiso 14, Wayne State 6.
Wabash 6, DePauw 6.
Wartburg (Ia.) 38, Simpson 6.
Western Reserve 18, Case Tech 14.
Whitewater State 34, Loras 20.
Wichita 20, Drake 7.
Wittenberg 38, Akron 0.
Wooster 38, Oberlin 14.

SOUTH

Alabama A. and M. 24, Tougaloo 0.
Alabama 9, Georgia Tech 7.
Alabama State 26, Fisk 6.
Arkansas A.M.&N. 7, Grambling 6.
Catawba 32, Guilford 7.
Claflin 16, Edward Waters 12.
Clark 28, Savannah State 12.
Conway State 25, Milsaps 6.
Duke 27, Wake Forest 15.
Eastern Kentucky 12, Morehead 7.
Emory & Henry 55, Concord College 19.
Florida A. & M. 52, Allen 8.
Fort Valley 20, Miles College 0.
Georgia 14, Auburn 13.
Hampden-Sydney 18, Centre 14.
Hampton Inst. 9, Morgan State 6.
Howard 20, Morehouse 13.
Howard College 20, Troy (Ala.) 19.
Jacksonville (Ala.) 27, Northeast Louisiana 12.
Kentucky 41, Xavier (O.) 0.
Knoxville 24, Lane 0.
Lenoir Rhyne 50, Elon 15.
Livingstone 34, St. Paul Poly. 6.
Louisiana State 27, Mississippi State 0.
Louisiana Tech 10, Memphis St. 8.
Maryland 28, Clemson 25.
Mississippi College 14, Livingston State 6.
Mississippi Southern 14, Chattanooga 6.
Maryville (Tenn.) 14, Carson-Newman 12.
Mississippi 37, Tennessee 7.
McMurry 28, Tampa 12.
Newberry 38, Wofford 0.
Morris Brown 41, South Carolina State 6.
North Carolina A. & T. 26, Virginia 14.
North Carolina 41, Virginia 0.
Presbyterian 34, Appalachian 0.
Bluefield State 21, Kentucky State 6.
Richmond 48, Furman 14.
St. Augustine 22, J. C. Smith 0.
Sewanee 15, Washington & Lee 14.
Shaw U. 40, Lincoln (Pa.) 14.
Tenn. Martin 36, Memphis Navy 6.
Tennessee Tech 16, Arkansas State 6.
Tulane 6, Vanderbilt 6.
Tuskegee 12, Dillard 0.
Virginia Military 32, Citadel 8.
Virginia Tech 12, West Virginia 0.
William and Mary 9, Florida State 0
Winston-Salem 46, Fayetteville 0.

SOUTHWEST

Abilene Christian 28, Texas Western 22.
Arkansas 17, Southern Methodist 14.
Arkansas A. & M. 33, College of Ozarks 6.
Arizona State (Tempe) 27, Brigham Young 8.
Austin 33, Texas Lutheran 13.
Butler (Tex.) 9, Jarvis Christian 6.
East Central Okla. 20, Southeastern Okla. 7.
Howard Payne 6, Southwest Texas 0.
New Mexico A. & M. 42, Hardin-Simmons 13.
Rice 7, Texas A. & M. 2.
Southern (La.) 18, Wiley (Tex.) 6.
Texas Christian 14, Texas 9.
Texas A. I. 14, Sul Ross 8.
Trinity (Texas) 14, West Texas 8.

ROCKY MOUNTAIN

Air Force Academy 22, Arizona U. 15
Colorado State College 27, South Dakota 18.
Colorado State U. 21, Utah 17.
Colorado Western 7, New Mexico Highlands 20, Colorado College 17.
Northern Tchrs. (S. D.) 7, Huron (S. D.) 0.
Utah State 21, Denver 14.
Westminster (Utah) 14, Portland (Ore.) State 13.
Wyoming 25, New Mexico 20.

FAR WEST

College of Pacific 28, Idaho 13.
Fresno State 29, Long Beach State 8.
Montana State 47, San Diego U. 0.
Oregon 7, Washington State 6.
Pomona 14, Laverne 0.
Puget Sound 21, Western Washington 14.
Sacramento State 21, California Aggies 6.
Santa Barbara 83, Southern Calif. College 6.
San Diego State 14, Pepperdine 14 (tie).
San Francisco State 32, Chico State 13.
Stanford 39, Oregon State 22.
Washington 20, California 0.
Whittier 47, Claremont 12.
Whitworth 40, Pacific Lutheran 0.
Whittier 47, Claremont-Mudd 12.
Willamette 37, Central Washington 26.

Hockey at a Glance

By the Associated Press.

SATURDAY'S RESULTS
NATIONAL LEAGUE
Montreal 2, Boston 1.
Toronto 3, Chicago 3.
Detroit 4, New York 0.
AMERICAN LEAGUE
Rochester 3, Cleveland 1.
Hershey 3, Quebec 0.
Springfield 4, Providence 2.
EASTERN LEAGUE
Washington 2, Greensboro 1 (overtime).
Clinton 4, Philadelphia 0.
Johnstown 3, New Haven 2 (overtime).
INTERNATIONAL LEAGUE
Omaha 3, Ft. Wayne 3 (overtime tie).
Louisville 7, Toledo 4.
Milwaukee 5, St. Paul 4.
SUNDAY'S RESULTS
NATIONAL LEAGUE
Montreal 4, Boston 1.
Toronto 2, New York 2.
Chicago 4, Detroit 1.
AMERICAN LEAGUE
Cleveland 6, Buffalo 1.
Providence 5, Quebec 3.
Springfield 4, Rochester 1.
INTERNATIONAL LEAGUE
Denver 4, Indianapolis 2.
Louisville 7, Omaha 1.
Milwaukee 4, Toledo 3.
EASTERN LEAGUE
New York 4, Clinton 2.
Johnstown 2, New Haven 1.

Chase Rolls 774 to Lead State Meet

SEDALIA, Mo., Nov. 16 (AP) — Kansas City bowlers broke three records this weekend and put up new leaders in three events of the Missouri state tournament.

Lucky Strike Lanes moved into first place in the team event with a 3463, breaking the 3374 mark set by Clinton bowl in 1958. Ollie Messmer and George Haushahn fired 671 and 650 series, respectively, for Lucky Strike.

Bob Chase of Kansas City Schlitz took the singles lead with a record-breaking 774 handicap series, shooting 742 scratch, another record.

Chase combined games of 208, 278 and 258 to break the singles mark held by Herman Clurman of Kansas City with 753.

Dawes Comins, of the Schlitz team, posted scores of 632, 724 and 618 for a 1974 total for the all-events lead. It is within five pins of the record set in 1956 by Dick Weber of the St. Louis Budweisers.

Ray Orf, St. Louis, took over third with 1917.

Bill Stivers and Al Cornell of Kansas City were the only bowlers able to hold onto a first place spot taken during the earlier weeks of the tournament. Five weekends and Thanksgiving remain on the tourney schedule. This was the fourth weekend of the tournament.

The leaders:

TEAMS

1. Lucky Strike, Kansas City, 3463; 2. Ross Electric, Kansas City, 3337; 3. Aaron Smith Realty, Sedalia, 3301; 4. Plaza Bowl, Kansas City, 3301; 5. Budweiser, Moberly, 3264.

ALL-EVENTS

1. Dawes Comins, Kansas City, 1974; 2. John Hanis, Kansas City, 1958; 3. Ray Orf, St. Louis, 1917; 4. Bob Chase, Kansas City, 1913; 5. Ray Nayedo, Kansas City, 1913.

SINGLES

1. Robert Chase, Kansas City, 774; 2. Bill Johnson, Raytown, 749; 3. John Martel, Kansas City, 727; 4. Charles Haas, Kansas City, 726; 5. Robert Intfel, St. Louis, 725.

DOUBLES

1. Bill Stivers and Al Cornell, Kansas City, 1422; 2. Dawes Comins and Jim Soptic, Kansas City, 1419; 3. [illegible] and J. T. Willis, St. Joseph, 1402; 4. Jasper Inzerillo and [illegible], Kansas City, 1391; 5. Warren Ratty and Ray Nayedo, Kansas City, 1389.

Layne Passes Baugh's Record

NEW YORK, Nov. 16 (UPI)—Bobby Layne, Pittsburgh Steelers quarterback, took the National Football League's record for passes attempted from Sam Baugh during yesterday's 14-9 triumph over the New York Giants.

Layne's 30 attempts gave him 3020 with four more games to play in his twelfth season. Baugh, who played 16 years for the Washington Redskins, held the old mark of 3016.

Juniata's 28-Game Streak Is Snapped

READING, Pa., Nov. 16 (UPI) —Albright College snapped Juniata's 28-game unbeaten streak Saturday with a 14-0 victory that also put the home team in a tie for first place in the Northern College Division of the Middle Atlantic Conference.

Albright fashioned its upset triumph as Gerry Bricker scored two touchdowns. The defeat marked Juniata's second loss in seven seasons against 50 wins and two ties.

Scharr's 750 Third In Officers' Event

Harry Scharr bowled a 750 total, with the help of 138 pins handicap, to take over third place in the Men's Officers Bowling Tournament at Ray Holmes Bowl last night.

Earlier in the day Al Lane had moved into third with a 747 score. Louis Supic leads with 778 and Tom Beckerle is second with 776. The tournament will run three more weekends.

The leaders: 1. Supic; 2. Beckerle; 3. Scharr; 4. Lane; 5. Otto Koch, 739; 6. Joe Sadowski, 738; 7. Chester Stevenson, 732; 8. William Pearson, 731; 9. Tom Nolen, 727; 10. (tie) Frank Mana, 727, and Ralph Jecman, 727.

Celts Stop Twyman to Nip Royals

CINCINNATI, Nov. 16 (AP) — The Boston Celtics have no worries of going victory-poor with the Cincinnati Royals in the National Basketball Association.

The Celtics have beaten the Royals 11 straight times, including a 134-128 triumph here last night.

The big difference was Boston's work on Jack Twyman, who had been averaging nearly 40 points a game. Twyman finished with only 10 points, two in the second half.

In other games, the Minneapolis Lakers defeated the Philadelphia Warriors, 106-100, and the Detroit Pistons whipped the New York Knickerbockers, 103-94.

Minneapolis' victory over the Warriors enabled the Lakers to climb out of the Western Division cellar. It was only the second defeat in 10 starts for Wilt (The Stilt) Chamberlain and his Warriors.

Chamberlain hit for 26 points, two below his season average. Paul Arizin also had 26, but the balanced scoring performance of the Lakers—six of them in double figures—clinched it.

A national television audience watched the Pistons hand the Knicks their fifth straight defeat. Detroit never was behind. Gene Shue led the winners' attack with 26 points. Willie Naulls had 19 to top New York.

Saturday night, Boston edged St. Louis, 113-111; Philadelphia whipped Minneapolis, 104-98; Syracuse beat New York, 116-108 and Detroit beat Cincinnati, 111-103.

Pro Basketball

BOSTON (134)	FG.	FT.	F.	Pts.
Heinsohn	8	10-12	3	26
Conley	2	1-1	6	5
Guarilia	1	0-1	0	2
Russell	3	2-2	6	8
Richter	0	0-0	3	0
Conzy	13	12-13	1	38
Sharman	14	7-8	0	35
S. Jones	0	2-2	0	2
Ramsey	8	2-3	1	18
K. C. Jones	0	0-0	1	0
Totals	49	36-41	23	134

CINCINNATI (128)	FG	FT	F	PTS
Twyman	3	4-5	1	10
Palmer	9	4-7	4	22
Reed	9	2-4	4	20
Embry	1	3-6	1	5
Jordon	6	2-2	4	14
Beckhorn	11	3-4	4	25
Park	5	0-0	6	10
Wiltong	9	4-7	4	22
Totals	53	22-35	27	128
Boston	38	25 42	29—	134
Cincinnati	40	26 20	32—	128

PHILADELPHIA (100)	G.	F.	P.	T.
Arizin	12	2-3	3	26
Beck	0	0-0	1	0
Chamberlain	11	4-9	1	26
Goin	6	4-5	5	16
Grabowski	1	0-1	0	2
Hatton	0	0-0	0	0
Johnson	5	0-1	2	10
Rodgers	4	0-0	2	10
TOTALS	45	10-19	20	100

MINNEAPOLIS (106)	G	F	P	T
Baylor	8	5-9	1	21
Fleming	0	0-0	0	0
Foust	9	6-6	5	18
Garmaker	10	3-4	3	23
Hawkins	4	3-5	1	11
Handley	0	1-1	0	1
Krebs	8	0-0	1	16
Larusso	5	0-0	1	10
Leonard	2	2-2	1	6
Totals	43	20-27	17	106

Technical foul—Sparrow, Philadelphia.

Philadelphia	16	29	32	23—100
Minneapolis	32	27	23	25—106

DETROIT (103)	FG.	FT.	F.	Pts.
Conlin	6	7-8	1	19
Howell	5	1-1	4	11
Dukes	4	5-7	4	13
Noble	0	1-1	2	1
Shue	1	4-4	2	26
Kenville	6	6-6	3	18
Does	3	0-0	3	6
Lloyd	3	0-0	3	6
Alcorn	0	2-2	1	2
McMillion	1	1-1	1	3
Totals	39	25-30	22	103

NEW YORK (94)	FG.	FT.	F.	Pts.
Braun	7	2-3	2	16
Guerin	0	1-2	1	1
Sears	6	3-5	1	15
Naulls	7	5-6	4	19
Tyra	1	3-5	3	5
George	4	0-1	4	8
Greer	0	0-1	4	0
Sobie	5	0-0	2	10
Felix	1	2-2	2	4
Anderegg	3	3-3	2	12
Farmer	0	0-0	1	0
Totals	37	20-28	22	94

Detroit	25	23	35	20—103
New York	17	22	24	31— 94

N.B.A. Standings

EASTERN DIVISION

Team.	W.	L.	Pct.	Behind
Boston	10	1	.909	
Philadelphia	8	3	.800	1½
Syracuse	5	5	.555	4
New York	3	7	.222	6

WESTERN DIVISION

Team.	W.	L.	Pct.	Behind
St. Louis	4	3	.571	
Detroit	6	7	.462	1
Minneapolis	4	9	.308	3
Cincinnati	3	9	.250	3½

SUNDAY'S RESULTS
Detroit 103, New York 94.
Boston 134, Cincinnati 128.
Minneapolis 106, Philadelphia 100.
SATURDAY'S RESULTS
Boston 113, St. Louis 111.
Philadelphia 104, Minneapolis 98.
Syracuse 116, New York 108.
Detroit 111, Cincinnati 103.
MONDAY'S SCHEDULE
No games scheduled.

Soccer Results

UNITED STATES AMATEUR CUP
(Second Round)
Thurmers 3, Nativity 0.
St. Engelbert 2, Meramec 1.
Nitros 5, Holy Family 0.
Kutis 11, Carondelet 0.
Jack Diamonds 5, Suburbans 2.
Hibernians 3, Holy Rosary 1.
Fleers 7, Union Clothing 0.
St. Ambrose 4, Kutis II 2.

CYC SENIOR DIVISION
Cardinal Glennon
St. Kevin 2, All Souls 1.
St. Gabriel 2, St. Gregory 0.
Bishop Fayrin
St. Pius 3, St. George 1.
Our Lady of Sorrows 2, Epiphany 0.

JUNIOR DIVISION
Monsignor McMahon
Epiphany 1, St. Ambrose 1 (tie).
St. Luke 2, St. Pius V 1.
Monsignor Keating
St. Anthony 1, Resurrection 1 (tie).
St. Agatha 6, SS Mary and Joseph 0.
Monsignor Murray
St. Louise 3, St. Edward 2.
St. Augustine 3, St. Philip Neri 3 (tie).
Monsignor Ryan
All Souls 3, Our Lady of Fatima 0.
Holy Ghost 5, St. Gregory 0.
Monsignor Stitz
Seven Holy Founders 2, St. Gabriel 0.
Our Lady of Sorrows 8, St. Francis Assisi 0.
Monsignor Walsh
St. Engelbert 2, St. Paul 1.
St. Philip Neri 2, Holy Rosary 0.

JUVENILE DIVISION
Father Gerald McMahon
St. Michael 7, St. Rita 2.
Little Flower 3, St. Mary Magdalen 2.
Monsignor Blankenmeier
Corpus Christi 3, St. Paul 1.
Good Counsel 1, St. Ann 0.
Monsignor Bolduc
St. Engelbert 5, Our Lady of Fatima 1.
Holy Rosary 2, Perpetual Help 0.
Father Maxwell
St. Joan of Arc 3, St. Raphael 2.
Immaculate Heart of Mary 4, Our Lady of Sorrows 2.

BANTAM DIVISION
N. A. Martyrs 3, Sacred Heat 2.
Cardinals 1, Cubs 0.
Our Lady of Fatima 1, Holy Ghost 0.
St. Dismas 5, St. Ferdinand 0.

CRUSADER DIVISION
St. Dismas 0, Holy Ghost 0 (tie).
N. A. Martyrs 3, Cardinals 0.
Sacred Heart 3, Tigers 0.
Our Lady of Fatima 1, N.A.M. 0.
St. Ferdinand 0, St. Dismas 0 (tie).
Hawks 3, Dodgers 0.
Holy Ghost 0, N.A.M. 0 (tie).
Our Lady of Fatima 2, N. A. Martyrs 0.
Holy Ghost 3, Sacred Heart 1.

KHOURY SENIOR DIVISION
J.B. Boys 7, Hawks 1.
Fey 7, Spartans 0.

JUNIOR DIVISION
Fifth District 2, Kutis Juniors 0.

JUVENILE DIVISION
Pasold Haulers 1, CSMC 1 (tie).

MIDGET DIVISION
S. W. Kiwanis 5, St. Lou AC 1.
Baden 1, Kausan Hawks 1 (tie).

BANTAM DIVISION
CSMC 5, St. Lou AC 0.
Craig Club 2, Reds 0.

Comment

Continued From Page Four.

blamed Jack of traction on a muddy field for Notre Dame's inability to cope with Pitt reserves as the Irish suffered a fifth defeat in eight games, 28-14, but he hailed the blocking and defensive play of **Mike Ditka**, 208-pound Panther end.

The veteran **Wally Butts** gained his first Southeastern Conference championship since 1948 when Georgia nipped Auburn, 14-13. The Bulldogs were picked to finish near the bottom of the 12-team league. . . New Mexico State waited 36 years to beat Hardin-Simmons, 42-13, and Oregon beat Washington State twice in the same season, 14-6, then 7-6.

Syracuse used 43 players and ran and passed for 607 yards in crushing Colgate, 71-0, for the Red Raiders' worst defeat in 69 years of football. . . Lincoln U., twice-tied previously, missed an unbeaten season in a 27-0 loss to Tennessee A. & I. at Jefferson City.

Oh, the score! **Pete Hall** passed Marquette to two fourth-quarter touchdowns, then ran for the two decisive points in a 35-34 triumph over Cincinnati. Between them, the teams threw 76 passes, completed 42, had only two intercepted (both by Cincy U.) and gained 573 aerial yards.

Psychology still helps on the gridiron. **Dick Young**, Wichita quarterback, was demoted from a starting berth for the first time in two years. Put into the game with the Shockers trailing Drake, he ran 33 yards for a TD and led Wichita to victory, 20-7.

Chilly Doyle Dies; Baseball Writer For 40 Years

SHARON, Pa., Nov. 16 (UPI) —Charles J. (Chilly) Doyle, retired baseball writer and former president of the Baseball Writers Association of America, died yesterday. He was 75.

Doyle, who covered the Pittsburgh Pirates from 1916 through 1957, except for a hitch as a war correspondent during World War 1, worked for the now-defunct Pittsburgh Gazette Times and later for the Sun-Telegraph.

His column "Chilly Sauce," which ran in the Sun-Telegraph, was a favorite of thousands of baseball fans.

Chilly was a close friend of Stan Musial, St. Louis star. His favorite Pirate was Frank Gustine. Doyle was not married.

Funeral services will be held at 9 a.m. Wednesday.

Wheelchair Bowlers

The Raben Wheelchair bowling team scored two victories in an exhibition at Crestwood Bowl. Mac Rheinhold rolled 147 as the Rabens won a handicap game, 760-737. A 127 by Art Oberle helped the wheelchair team win a scratch game, 499-422. The Rabens will appear at Stein Bowl at 2 p.m. Sunday.

WORLD'S LARGEST BRAKE SPECIALISTS
NATIONWIDE SAFTI-BRAKE CENTERS
2 LOCATIONS IN ST. LOUIS

3 New Leaders In Women's State Bowling Tourney

SPRINGFIELD, Mo., Nov. 16 (AP) — Three new leaders emerged after the second weekend of competition in the Missouri Women's State Bowling Association Tournament.

Montgomery Bowl of Montgomery City took over the Class A team pace with 2785; Kelsey's Market of Bolivar is the new Class B team leader with 2667 and Mrs. Helen Morse of Cape Girardeau is the new singles leader with 699.

The all-events total of 1876 set by Flossie Argent of St. Louis in the opening weekend was safe and so was her doubles lead of 1245 with LaVerne Carter.

Four weekends of bowling remain in the tournament.

The leaders:

CLASS A TEAM
Montgomery Bowl, Montgomery City, 2785; Butler Famous Brands, Kansas City, 2755; Illini Oil, St. Louis, 2739; Sports Bowl, St. Louis, 2738; Berra Paint, St. Louis, 2717.

CLASS B TEAM
Kelsey's Market, Bolivar, 2667; Southwest Turner No. 3, St. Louis, 2664; Pete Rhodes Supply, Springfield, 2659; Industrial Equipment, Chillicothe, 2629; Wilson Sporting Goods, Springfield, 2626.

DOUBLES
Flossie Argent and LaVerne Carter, St. Louis, 1245; Frances Gibich and Doris White, St. Louis, 1230; Maxine Troutman and Adeline Smith, Carrollton, 1227; Vi Ebel and Kay Bowen, Kansas City, 1226; Pat Boren and Alma Hunse, Cape Girardeau, 1222.

SINGLES
Helen Morse, Cape Girardeau, 699; Rita Allen, Mexico, 677; Ann Hall, Springfield, 672; Geneva Kibler, Cape Girardeau, 671; Orpha Davila, Springfield, 657.

Browns Reluctant To Give Up Ball

CLEVELAND, O., Nov. 16 (UPI) — The Cleveland Browns, who now boast the National Football League's longest current winning streak of five games, hate to part with the ball.

They have lost the ball only once on a fumble in eight games. They have lost it only four times through interceptions. Both totals are league lows for the season.

Mercy Game With Jr. Bills Canceled

Mercy, as the home team, canceled a football game with St. Louis U. High, Father John Bokel, athletic director announced yesterday. Originally set for Oct. 4, the postponed contest was tentatively reset for this weekend.

Father Bokel gave as the reasons (1)—the chance of injury; (2)—responsibility to the Catholic Athletic Conference and Public High League; and (3)—anticlimactic.

Mercy, the CAC champion, will oppose the Public High champion in the annual Aecident Benefit game Thanksgiving. Father Bokel said, "It would be difficult and hard on the boys to get them up twice in about a week's time for two important games, one against an unbeaten team, the other for the city championship."

St. Louis U. High, which has seven victories and a scoreless tie, was willing to play and suggesting meeting Mercy on Wednesday, an offer which Mercy declined. "They have their reasons," said Junior Billiken principal Gerald R. Sheahan, S.J.

CARBURETORS
$23.75 4 Bore (Passenger) exch. 6 Mo. Guarantee
Other Sizes, Same Savings
EXPERT MOTOR TUNING
BRADLEY Specialized Service
4023 EASTON JE. 5-4900
ST. LOUIS 13, MO.

MOHAWK TIRES
SNOW TREADS
ANY SIZE 2 FOR $24.24
+ tax & recappable tire
RUDY & GEORGE Tire Co.
3915 Washington JE. 1-4450

Announcing the NEW
RIZZO BROS.
FIREPLACE
Restaurant & Cocktail Lounge
Serving Breakfast—Lunch—Dinner
And Featuring
★ITALIAN FOODS ★STEAKS
★PIZZA
3423 S. KINGSHIGHWAY PL 2-4069

Easy way to pay for Heating Oil

SINCLAIR'S MONTHLY PAYMENT BUDGET PLAN is the new, easy way to meet your heating bills. It spreads heating costs over a convenient period. No high payments in peak winter months.
NEW SINCLAIR HEATING OIL is premium quality at regular price. It gives you more heat per dollar, saves you money.
METERED DELIVERY SERVICE: You get this service 24 hours a day.
Call FRanklin 1-4470
Quickheet Division of
SINCLAIR
Refining Company

NEW GEM PUSH-BUTTON RAZOR AND GEM BLADES

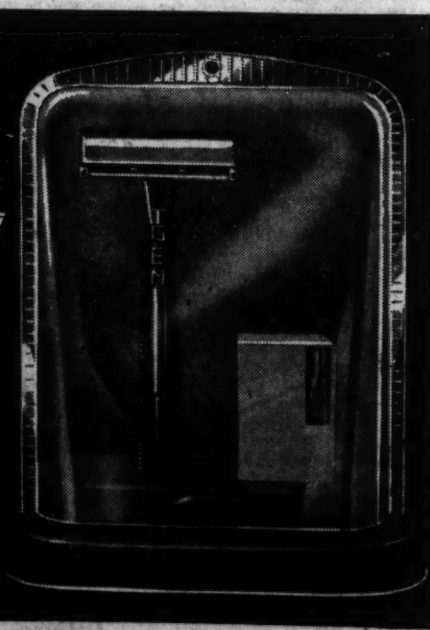

Presentation case with razor and blades in dispenser $1.00

The tough team for tough beards!
Just push the button of the Gem Push-Button Razor —and your extra-sharp Gem blade is automatically positioned at the correct shaving angle with the precise blade exposure.

Tune in WORLD CHAMPIONSHIP GOLF sponsored by GEM
Every Sunday on NBC-TV Network
ON SALE AT ALL WALGREEN DRUG STORES

AUTO HITS BANK, ENGAGED COUPLE THROWN, KILLED

Eugene Perry DeClue, 2356 Menard street, and his fiancee, Miss Joyce Davis, 2349 Menard street, were killed yesterday in an automobile accident on State Highway 21 two and a half miles south of DeSoto, Mo.

The car apparently was traveling at high speed when it ran off the highway, the Jefferson county sheriff's office reported. The automobile crossed the highway, struck a rock embankment and turned over two or three times.

Both occupants were thrown from the car. Sheriff's deputies said it had not been determined who was driving or where DeClue and Miss Davis were going.

The left front tire of the automobile was blown out and the engine was ripped from the car and hurled down the highway, the sheriff's office reported.

The automobile belonged to Miss Davis's father, Edmond Davis, with whom she lived. DeClue, 25 years old, was an employe of the Missouri Rolling Mill Corp. Miss Davis was 20.

Donald Evans, 2356 Menard, brother-in-law of DeClue, said DeClue and Miss Davis asked him Friday night to drive them to Mississippi so they could get married. Evans said he advised them to wait awhile.

Morrison Alderson, 36, a chauffeur from Chicago, suffered cuts to the left leg yesterday when he was struck by an automobile driven by a woman who was learning to drive, police reported.

Driver of the car was Mrs. John Catarnichi, 30, 5012 Arlington avenue, police reported. The accident occurred at Broadway and Chouteau avenue.

Mrs. Catarnichi told police she was making a right turn when she became excited and lost control of the car. Her husband was in the automobile with her. He said he was teaching his wife to drive.

The car went over the curb and struck Alderson, who was standing on the northeast corner of Broadway and Chouteau.

Marvin E. Boxdorfer, a sheet metal worker of 6842 McNamee avenue, Pagedale, suffered a fractured right leg and left hand today when the motorcycle he was riding collided with an automobile at Hampton and Berthold avenues. Boxdorfer, 25 was taken to City Hospital.

The accident occurred when the automobile, driven by Barney Welborn, of 3731 Dunnica avenue, turned left from the northbound lane of Hampton west into Berthold. Boxdorfer, traveling south in Hampton, hit the side of Welborn's car and was thrown about 10 feet. Welborn was uninjured.

ROCKIES, PLAINS IN GRIP OF NEW ARCTIC STORM

(Picture in Everyday Magazine)

DENVER, Nov. 16 (AP) — A new Arctic storm swept out of Canada into Montana yesterday and today had most of the Rocky mountains and northern Plains in its grip.

Temperatures dropped as low as 37 degrees below zero. Winds up to 60 miles an hour in parts of Kansas, the Dakotas and Montana yesterday reduced visibility to almost nothing in some localities.

Low temperatures included 37 below zero at Helena and —32 at Butte, in western Montana. Sheridan and Cody in northern Wyoming, charted 23 below zero.

Cold wave warnings were posted for most of the Rockies and the Midwest, with sharp drops in temperature and snow in store.

The cold weather was expected to extend into eastern Wyoming and Colorado, northeast New Mexico, the northwest Texas, Oklahoma, Kansas, the Dakotas, Nebraska, Iowa, Minnesota, Wisconsin, Missouri and northwest Illinois.

TWO WHO FLED FROM ALGOA ARE CAPTURED NEAR FENTON

Two prisoners who escaped from Algoa Intermediate Reformatory near Jefferson City Saturday night were arrested by St. Louis county police near Fenton early today. They were in a stolen automobile halted by police because it was operating with only one headlight.

The occupants were identified as James L. Holt, 19 years old, of St. Clair, Mo., and James A. Patterson, 17, of Essex, Mo. They were held in the county jail on suspicion of automobile theft. The car was stolen yesterday near Jefferson City, it was reported.

Holt and Patterson were said to have crawled barefoot through an air duct in their flight from the reformatory. Guards used bloodhounds in searching for them. St. Louis county patrolmen Bob Williams and Jack Patty said the two were exhausted and footsore when apprehended.

110-Mile Hike in 34 Hours.

LONDON, Nov. 16 (AP)—Two British soldiers last night ended a 110-mile hike in 34 hours and 47 minutes to claim a world marching record. Lance Cpl. Eddie Hammond and Lance Corporal Douglas Lane bettered by an hour and 40 minutes the time for the same distance set a week ago by Marine reservist Peter Degnan.

Killed in Crash

EUGENE PERRY DeCLUE

Rockefeller

Continued From Page One.

speak, but Rockefeller, on second thought, interrupted him and said:

"I don't want to leave it there. I have got to qualify it so that you don't think I am talking about myself in this case."

Describing union labor, in his speech here today, as the front line of defense against Communist penetration, he said:

"If we are to have our sinews respected, we must have large-scale production—without interruption, without waste."

HE OUTLINED a three-point program to protect labor against "transitional dislocations that automation will bring":

"First, there should be a systematic effort to find other jobs for displaced workers within the plant in question. In expanding businesses this should not be too difficult. Every effort must be made to plan technological changes so that natural attrition and transfers take up the slack and no layoffs are needed.

"Second, in cases where this is not possible, provision should be made to retrain workers for other types of jobs.

"Third, where there is delay in relocation, help should be provided during the period of relocation. This would be particularly important in the case of older workers."

Touching on his proposal Nov. 10 for a halt in reductions of the work week in order to increase production faster, he told the labor group:

"The prospective demands for expenditures in such fields as military security, education, welfare and public works are so great that there is real doubt that they can be fully met if, at the same time, we are to continue to increase real wages and cut work hours at past rates.

"We may have to make a choice as to how our productivity increases should be divided as between increased earnings and increased leisure."

Rockefeller described AFL-CIO President George Many as "One of the great statesmen of our day."

He drew vigorous applause when he made that comment.

Rockefeller Aids Plan Midwest Swing.

© New York Times News Service

BOISE, Idaho, Nov. 16—Gov. Nelson A. Rockefeller's aids, it was learned yesterday, are mapping out a speaking tour of Wisconsin, Minnesota and perhaps a third middle western state for early December. Both Ohio and Indiana are under consideration.

This would be the fourth expedition launched out of New York by those intent on winning the presidential nomination for Rockefeller. He visited New Hampshire and Chicago before this weekend's West Coast swing.

Uppermost in the minds of those charting the middle western trip is the Wisconsin primary in April, the second open competition for presidential candidates in 1960. The race officially gets under way with the New Hampshire primary in March.

Both Indiana and Ohio hold presidential primary elections. Minnesota does not.

Following the pattern of the tour that closed here today, the middle western trip will include several formal speaking engagements, around which will be built a maximum number of public and private conferences with Republican leaders at all levels.

62 STUDENTS INJURED WHEN BUS OVERTURNS

BATON ROUGE, La., Nov. 16 (AP)—A school bus with failing brakes turned over today near Baker, on the northern outskirts here, injuring more than 62 parochial students.

First reports said most of the injuries were minor, although at least four youngsters were being examined for broken bones. In Baker, Dr. L. D. Hobgood reported treating 47 pupils for cuts and bruises.

River Stages

STATIONS.	Flood stage in feet.	Stage 7 a.m. today.	Change 24 hours in feet.
Keokuk	16	4.7	+0.1
Hannibal	16	10.6	—0.1
Louisiana	15	11.9	0.0
Dam 24 Clarksville	23	15.2	—0.8
Dam 25 Winfield	23	13.3	—1.2
Grafton	18	15.5	—0.2
Dam 26 Pool	...	23.5	0.0
Dam 26 Tailwater	21	3.9	—0.9
St. Louis	30	6.1	—1.0
Chester	27	8.5	—0.6
Morris	13	6.4	0.0
La Salle	20	13.0	+0.2
Peoria	18	10.9	+0.1
Havana	14	9.0	—0.9
Beardstown	14	9.9	—1.1
Chillicothe	24	7.7	—0.9
Lakeside Pool	40	35.7	+0.1
Jefferson City	23	6.7	+0.1
Hermann	21	6.0	—1.1
St. Charles	25	11.3	+0.1
Union	11	1.8	—0.2
Miramec Park	11	1.8	—0.2
Valley Park	16	—1.2	0.0

CONTAMINATION OF CRANBERRIES IS 'QUITE LOW'

WASHINGTON, Nov. 16 (UPI) —The head of the Food and Drug Administration said today that cranberry samples tested so far show the amount of contamination by a cancer-producing weed killer is "quite low."

FDA Commissioner George P. Larrick said the public shuold hove no cause for concern in eating cranberries from batches declared safe.

The FDA has completed tests on 202 lots of cranberries and found 199 safe.

Pattern Emergency.

"The number of samples we are getting," Larrick told reporters, "are enough to suggest incident of contamination is quite low. The pattern is beginning to emerge and its is reassuring. I'm delighted to see so many negative results."

Larrick said that as soon as cranberries are analyzed and found free of the cancer producing chemical, aminotriazole, "it's all right for people to eat them."

But Larrick cautioned that he was not ready to make a "flat statement" o nthe general safety of the nation's cranberry supply.

An FDA spokesman said that it is up to the owner of a special lot of fresh, canned or frozen cranberries to inform the public that the lot has been cleared by the Government. He said FDA informs the owner when a test shows negative results and it is then up to the owner to spread the word that his product is safe.

Government inspectors in the New York City area today cleared 188,000 pounds of fresh and canned cranberries as free of any contamination and fit for market. It was the first big batch of cranberries cleared in New York since last Monday's Federal warnings.

Appeal to Eisenhower.

George C. P. Olsson, president of Ocean Spray, Inc., the cooperative that represents 75 per cent of the industry, asked President Eisenhower yesterday to declare five cranberry producing states "disaster areas." Olsson sought to provide Federal aid for farmers who face a $50,000,000 loss from the cancer scare.

Olsson accused Arthur S. Flemming, Secretary of Health, Education and Welfare, of conducting a "cranberry witchhunt."

He said Flemming's "unnecessary, untimely and imprudent" warning to housewives just before Thanksgiving that some cranberries were tainted with a weed killer which could induce cancer in rats had ruined the industry.

Olsson told the President that the states which should be declared as "disaster areas" and thus become eligible for federal aid are Washington, Oregon, Wisconsin, New Jersey and Massachusetts.

Wisconsin Shipment Seized.

Flemming announced over the weekend that contamination was found in a 30,120-pound shipment of cranberries from Wisconsin Rapids, Wis., where Vice President Richard M. Nixon dined on cranberry sauce Thursday night. The shipment was later seized by Chicago health authorities who said four of the six samples were contaminated by weed killer. Sales of all cranberries and cranberry products were barred in Chicago.

Several Thousands Drink Cranberry Juice at Party.

PLYMOUTH, Mass., Nov. 16 (AP) — A thousand gallons of cranberry juice was consumed at a party attended by several thousands yesterday.

Plymouth civic leaders and all branches of the cranberry industry sponsored the party on the grounds of a radio station to point up that cranberry products are harmless.

Police estimates said that from 7000 to 10,000 persons went through the quarters of radio station WPLM, where the cranberry juice was poured. A great majority were children.

United Nations

Continued From Page One.

been pointed out by Secretary General Dag Hammarskjold.

The Soviet Union usually supports formation of a U.N. capital development fund, though American diplomats doubt if this support is sincere. Communist countries also present incidental plans of their own. One, this year, calls for U.N. help to nations wishing to develop their own petroleum resources. Another proposes setting up a world plan for bartering machines from the industrially developed countries for raw materials from the underdeveloped countries, and a plan for stabilization of prices on raw materials.

Both the United States and Russia tend to hold out promises that capital aid to the underdeveloped countries will be much increased—when and if disarmament is a fact. Hammarskjold, in a recent report designed for reading on both sides of the ideological curtain, questioned whether such promises were enough.

All our present efforts, he said, "have still not sufficed to prevent the gap between rich and poor countries from continuing to increase . . . Ought we not to reconsider the decision which led us to make the expansion of aid to underdeveloped countries contingent upon internationally organized and controlled disarmament?"

Phone Your WANT AD Now!

CALL MAin 1-1111 CHARGE IT! POST-DISPATCH WANT AD TAKERS TO SERVE YOU!

CONTINUED FROM PAGE 13C

HOUSEHOLD GOODS 243
FAMILY BROKE-UP
Repossessed 3 rooms of furniture; bedroom, living room, kitchen; complete including gas range, electric refrigerator and washer; take over for balance due, $254.43. Ask for Lot No. 4144, $15 down delivers. Easy payments.
SPECIALITY FURN. CO.
8209 Franklin Open Nights 'till 9
Free Parking in Rear of Store
Unclaimed Furniture
3 ROOMS OF FURNITURE
Ask for lot No. 3001, balance due $147.19, $5 down delivers; E-Z terms.
SPECIALTY FURN. CO.
8209 Franklin Open Nights 'till 9
Free delivery 200 miles. CH 1-3555
Free Parking in Rear of Store
YOU ARE LUCKY
Our storage business pays the overhead; our moving business makes the delivery. That is why our large furniture department can operate on the lowest possible mark up; terms, also. Eves. 7-9. Ben Langan Storage & Moving, 5201 Delmar.
TAKE OVER PAYMENTS
3 rooms of furniture left in will sell. TAKE OVER PAYMENTS and PAY BALANCE DUE.
$487.16
Living room, bedroom and kitchen. $20 down delivers; ask for Will. Call Number 37 W; will separate.
Woodson Specialty Furniture
2628 WOODSON RD. HA 9-5412
Open Mon., Thurs., Fri. till 9
200 MILES FREE DELIVERY
$5 DOWN, $6 A WEEK DELIVERS
THREE COMPLETE ROOMS FURNITURE, ALL NEW; bedroom, living room, kitchen, new G-E refrigerator, and new Magic Chef gas range.
Grand-Park Furniture Co.
1000 S. GRAND MO 4-2110
9500 LACKLAND RD. HA 8-3523
3 Rooms, Complete, $199.50
ALL NEW FURNITURE
E-Z TERMS FREE GIFTS
Mon., Wed., Thurs., Fri. Nights till 9 p.m. Other nights till 6.
CROWN FURNITURE CO.
1001 FRANKLIN CH 1-3397
FREE PARKING CH 1-0488
PAY BALANCE DUE
Take Over Customer Payments
3 Complete Rooms Furniture
$15 MONTH
NO MONEY DOWN
IN MOST CASES
CARSON-MAY-STERN
616-20 Franklin 4101 Manchester
EARLY AMERICAN
All new; solid maple, cherry, knotty pine dining room, living room, bedroom, tables, lamps, etc.
SENSIBLE PRICES
MOUND CITY FURNITURE
2730 N. GRAND JE 5-5725
3 ROOMS COMPLETE $150
ONLY $5 DOWN, $3 WEEKLY
FAIRWAY FURNITURE CO.
5301 DELMAR FO 7-0771
A BETTER DEAL WITH GOLDEN
3 ROOMS, $150; $5 down.
1260 N. Kingshighway. FO 1-4463
BED: $5; springs, mattresses, chest, dressers, ranges, rugs. Everything for the home at low close-out prices. Terms. Golden, 1260 N. Kingshighway.
BED, King size, headboard, spread; curved sectional sofa, tables, lamps, etc.; sacrifice. WY 3-6330, PA 5-6007 after 6 p.m.
BED, complete double, '57 refrigerator, twin bed, 6ft. sofa. FL 3-8493.
BEDROOM; brand-new handsome Danish modern rich walnut, beautiful mirror wood grain and mirror, bookcase bed, large chest. Fine construction. Compare at $325. Sale price, $249.50. Terms. KNOST-BOCKWINKEL Furn. Co., 4601 Delmar Mon., Wed., Fri. 'til 9
BEDROOM, complete, 9-piece, children's outfit, twin beds or swing, 4-drawer chest, regular $169.95, now $129.95. General, 2900 S. Jefferson.
BEDROOM SUITS, 9 pieces; see to appreciate, only $99.95, terms. DAVIS NEW EXCH. STORE 3950 Olive JE 1-0624
BEDROOM suites: 2 and 3-piece; choice selection; from $139.50. SPRAGUE FURN. 5070 Delmar
BEDROOM SET, bookcase bed, double dresser, chest and spring, blond; all or part. PA 1-2705.
BEDROOM; 3-piece, to fit wood, walnut, sealy, serlan, nylons, Midwest. 6947 Delmar, PA 7-5514.
COMPLETE 6 rooms; all of separate. 2727 Gasconade.
CONTENTS 4½ rooms, washer, etc., 1 yr. PA 1-2662, after 6.
DINING ROOM SUITES; 7, 8 and 9-piece; walnut and mahogany; air-conditioned; from $49.50. SPRAGUE FURN. 5070 Delmar
DINING-ROOM set, 18th century mahogany; Credenza buffet breakfront china; 72" table, 6 chairs. A beautiful set at our low warehouse prices. Terms. Also open eves. 7-9. Ben Langan Storage and Moving Co., 5201 Delmar.
DISPLAY home and floor sample contemporary and modern furniture; living room tables and lamps, $4.99 up; chairs 50-60% off; dining and bedroom sets 50% savings. 3011 Easton. EV 1-0225.
DISPLAY home furniture; gorgeous rugs, TVs, stove, refrigerator, dining room, etc.; 5 rooms in all at fraction of actual value. Call today. MI 5-9589, MI 7-0091.
DIVAN, custom made down-filled, large leatherette headboard bed, 7541 Stanford. PA 7-5612.
DRAPERIES, nearly new, light green, custom-made, lined, 166 in. wide, including traverse rods, $75; 2 pairs single width, black and white, $10. PA 5-3080.
DRYERS, electric, gas, Hamilton, G-E, Whirlpool, new, marred, $110 up. Putnam, 5176 Easton.
DRYER; electric; Bendix, like new; $75; private. VI 3-3172.
DRYER; gas; Hamilton, RCA; new, $149.95. Cordes, 1732 Pine.
ELECTRIC range; new. FO 1-0775.
FURNITURE, 3 rooms, one year old, refrigerator, stove. VE 2-1687
GAS RANGES; new, apartment size 4 burner; oven, broiler, $49.95. Others at $39.95. Gas heaters.
MOUND CITY FURNITURE
2730 N. Grand JE 5-5725
GAS RANGES; repossessed, $290 values; Tappan, Maytag, Magic-Chef and others, $139; terms. Golden, 1260 N. Kingshighway.
GAS RANGES; table tops; for storage charges. Branch Storage, 2618 Franklin, JE 1-3314.
GAS range, Magic Chef, apartment size, oven, broiler, like new, $59.95 General, 2900 S. Jefferson.
GIBSON 3; upright; 60 freezer; new, $189.95. 1732 Pine. CARLOAD CORDES. MA 1-1307.
HEATERS, gas, coal, oil; repossessed and new; from $18.87; terms. Specialty, 8209 Franklin.
HEATERS; 1/2 price; all kinds, Golden, 1260 N. Kingshighway.
MAGIC CHEF "36" range; new; perfect; sacrifice; $2 weekly. Friendly MI 5-9305, MI 7-0091.
MAGIC CHEF; clean, white. A-11 $25. EV 3-8156, 4909 Alcott.
OIL STOVE; Duo Therm; other household articles. MA 1-3925.
OIL STOVE, Coleman, 4-burner, plate, damper, all $40. EV 3-3172.
PAY storage charges, 3 rooms. MI 7-0091, MI 5-9389.
RANGE, combination, oil and gas; Magic Chef, new, $49.95. General, 2900 S. Jefferson.
RANGES; gas, electric, $25 each; wardrobe, bed. Private. PA 1-6030
REFRIGERATORS; from apartments; servels, Frigidaires, ranges, $10-$50. Private. PA 1-6030.
REFRIGERATORS, NEW; overstock. PARK MERCANTILE 8257 Shaw
REFRIGERATOR, Frigidaire, Magic Chef sizes. PA 1-2705, 9 to 5. Mrs. Hanna.
REFRIGERATOR-freezer; in warranty; Norge; gas range. EV 1-0126.
REFRIGERATORS, $20; freezers. Golden, 1260 N. Kingshighway.
REFRIGERATORS, $29.50 UP. BARR, 1421 Salisbury. CH 1-7980
REFRIGERATOR; Westinghouse; A1 condition; cheap. PA 5-3083.
REFRIGERATOR, stove, chiffarobe, TV, cabinets, etc. CO 1-9318
REFRIGERATORS, new; used; save. Carload Cordes, 1732 Pine.
RUGS, 9x12; Oriental patterns; for storage charges. Branch Storage, 2618 Franklin, JE 1-3314.
SECTIONAL, sofa, nearly new; also 6-ft. sofa; air-conditioners, 2 ton, ¾ tone; PA 5-3080.
SEWING MACHINE, '60 model, fully automatic; cost $230, sell $85; table top stove $25. FL 1-6530.
VACUUMS; Electrolux, Kirby Rexair, G.E., Apex, $10 up. Open Mon., Thurs. till 8. Appliances 2122 Bellevue, MI 7-0530.
VACUUMS, $12 up, year guarantee. TOM'S ELECTRIC PR 6-8162
VACUUMS; fully guaranteed; $12 up. ECONOMY, 1001-03 Pine.
WAREHOUSE SALE! Bedrooms, $89, stoves, $25; dining sets, $50; living rooms, $25; stacked high and priced low. WAREHOUSE, 5725 Easton. Open 9 to 6.
WARREN Maytag, ABC, $17.50. Barr, 1421 Salisbury, CH 1-7980

HOUSEHOLD GOODS 243
WASHER, Maytag, Easy, $19.50. We repair any make. ADKINS, 4120 West Florissant. EV 1-7725.
WASHERS, wringer, $15; automatic, $35; dryer, $50. Private. PA 1-6030.
WASHER, Bendix Duomatic used 6 months, $185; dining room, 8-piece, $50. FO 1-2585.
WASHER G-E automatic, married, new, $138. Putnam, 5176 Easton.
WASHER and Dryer; dryer needs work; both $30. HE 2-4321.
4 ROOMS furniture, take over payments, PA 1-7987 after 4:30.

HOUSEHOLD GOODS WTD. 244
FOR TOP CASH
CALL JE 5-1460, WEBER
BEDROOM, DINING ROOM SUITES, ALL KINDS OF FURNITURE, ANTIQUES, CHINA, WASHERS, REFRIGERATORS, PIANOS
HE 2-4493 Sun. or Eves.
ACTIVE PA 5-1604
Furniture, pianos, antiques. Maytag washers, wringer-type.
TOP CASH PA 5-1604
READY CASH
For bedrooms, dining room furniture, stoves, ranges, rugs; ready cash.
CALL FO 7-1897
PROSSER'S
!! SALE !!
ALL BRAND-NEW DANISH WALNUT OUTFIT
$388
Double dresser, chest, bookcase-bed, Danish foam soft, chair, 7-piece king size dining group, $50 down delivers.
CONTEMPORARY AND TRADITIONAL INTERIORS
6317 Easton EV 5-3300
Free parking in rear of store
Open Mon., Fri., till 9
TAKE OVER PAYMENTS
3 rooms of furniture left in will sell. TAKE OVER PAYMENTS and PAY BALANCE DUE.
$487.16
Living room, bedroom and kitchen. $20 down delivers; ask for Will. Call Number 37 W; will separate.
Woodson Specialty Furniture
2628 WOODSON RD. HA 9-5412
Open Mon., Thurs., Fri. till 9
200 MILES FREE DELIVERY
$5 DOWN, $6 A WEEK DELIVERS
THREE COMPLETE ROOMS FURNITURE, ALL NEW; bedroom, living room, kitchen, new G-E refrigerator, and new Magic Chef gas range.
Grand-Park Furniture Co.
1000 S. GRAND MO 4-2110
9500 LACKLAND RD. HA 8-3523
3 Rooms, Complete, $199.50
ALL NEW FURNITURE
E-Z TERMS FREE GIFTS
Mon., Wed., Thurs., Fri. Nights till 9 p.m. Other nights till 6.
CROWN FURNITURE CO.
1001 FRANKLIN CH 1-3397
FREE PARKING CH 1-0488
PAY BALANCE DUE
Take Over Customer Payments
3 Complete Rooms Furniture
$15 MONTH
NO MONEY DOWN
IN MOST CASES
CARSON-MAY-STERN
616-20 Franklin 4101 Manchester
EARLY AMERICAN
All new; solid maple, cherry, knotty pine dining room, living room, bedroom, tables, lamps, etc.
SENSIBLE PRICES
MOUND CITY FURNITURE
2730 N. GRAND JE 5-5725
3 ROOMS COMPLETE $150
ONLY $5 DOWN, $3 WEEKLY
FAIRWAY FURNITURE CO.
5301 DELMAR FO 7-0771
A BETTER DEAL WITH GOLDEN
3 ROOMS, $150; $5 down.
1260 N. Kingshighway. FO 1-4463
BED; $5; springs, mattresses, chest, dressers, ranges, rugs. Everything for the home at low close-out prices. Terms. Golden, 1260 N. Kingshighway.
BED, King size, headboard, spread; curved sectional sofa, tables, lamps, etc.; sacrifice. WY 3-6330, PA 5-6007 after 6 p.m.
BED, complete double, '57 refrigerator, twin bed, 6ft. sofa. FL 3-8493.
BEDROOM; brand-new handsome Danish modern rich walnut, beautiful mirror wood grain and mirror, bookcase bed, large chest. Fine construction. Compare at $325. Sale price, $249.50. Terms. KNOST-BOCKWINKEL Furn. Co., 4601 Delmar Mon., Wed., Fri. 'til 9
BEDROOM, complete, 9-piece, children's outfit, twin beds or swing, 4-drawer chest, regular $169.95, now $129.95. General, 2900 S. Jefferson.
BEDROOM SUITS, 9 pieces; see to appreciate, only $99.95, terms. DAVIS NEW EXCH. STORE 3950 Olive JE 1-0624
BEDROOM suites: 2 and 3-piece; choice selection; from $139.50. SPRAGUE FURN. 5070 Delmar
BEDROOM SET, bookcase bed, double dresser, chest and spring, blond; all or part. PA 1-2705.
BEDROOM; 3-piece, to fit wood, walnut, sealy, serlan, nylons, Midwest. 6947 Delmar, PA 7-5514.
COMPLETE 6 rooms; all of separate. 2727 Gasconade.
CONTENTS 4½ rooms, washer, etc., 1 yr. PA 1-2662, after 6.
DINING ROOM SUITES; 7, 8 and 9-piece; walnut and mahogany; air-conditioned; from $49.50. SPRAGUE FURN. 5070 Delmar
DINING-ROOM set, 18th century mahogany; Credenza buffet breakfront china; 72" table, 6 chairs. A beautiful set at our low warehouse prices. Terms. Also open eves. 7-9. Ben Langan Storage and Moving Co., 5201 Delmar.
DISPLAY home and floor sample contemporary and modern furniture; living room tables and lamps, $4.99 up; chairs 50-60% off; dining and bedroom sets 50% savings. 3011 Easton. EV 1-0225.
DISPLAY home furniture; gorgeous rugs, TVs, stove, refrigerator, dining room, etc.; 5 rooms in all at fraction of actual value. Call today. MI 5-9589, MI 7-0091.
DIVAN, custom made down-filled, large leatherette headboard bed, 7541 Stanford. PA 7-5612.
DRAPERIES, nearly new, light green, custom-made, lined, 166 in. wide, including traverse rods, $75; 2 pairs single width, black and white, $10. PA 5-3080.
DRYERS, electric, gas, Hamilton, G-E, Whirlpool, new, marred, $110 up. Putnam, 5176 Easton.
DRYER; electric; Bendix, like new; $75; private. VI 3-3172.
DRYER; gas; Hamilton, RCA; new, $149.95. Cordes, 1732 Pine.
ELECTRIC range; new. FO 1-0775.
FURNITURE, 3 rooms, one year old, refrigerator, stove. VE 2-1687
GAS RANGES; new, apartment size 4 burner; oven, broiler, $49.95. Others at $39.95. Gas heaters.
MOUND CITY FURNITURE
2730 N. Grand JE 5-5725
GAS RANGES; repossessed, $290 values; Tappan, Maytag, Magic-Chef and others, $139; terms. Golden, 1260 N. Kingshighway.
GAS RANGES; table tops; for storage charges. Branch Storage, 2618 Franklin, JE 1-3314.
GAS range, Magic Chef, apartment size, oven, broiler, like new, $59.95 General, 2900 S. Jefferson.
GIBSON 3; upright; 60 freezer; new, $189.95. 1732 Pine. CARLOAD CORDES. MA 1-1307.
HEATERS, gas, coal, oil; repossessed and new; from $18.87; terms. Specialty, 8209 Franklin.
HEATERS; 1/2 price; all kinds, Golden, 1260 N. Kingshighway.
MAGIC CHEF "36" range; new; perfect; sacrifice; $2 weekly. Friendly MI 5-9305, MI 7-0091.
MAGIC CHEF; clean, white. A-11 $25. EV 3-8156, 4909 Alcott.
OIL STOVE; Duo Therm; other household articles. MA 1-3925.
OIL STOVE, Coleman, 4-burner, plate, damper, all $40. EV 3-3172.
PAY storage charges, 3 rooms. MI 7-0091, MI 5-9389.
RANGE, combination, oil and gas; Magic Chef, new, $49.95. General, 2900 S. Jefferson.
RANGES; gas, electric, $25 each; wardrobe, bed. Private. PA 1-6030
REFRIGERATORS; from apartments; servels, Frigidaires, ranges, $10-$50. Private. PA 1-6030.
REFRIGERATORS, NEW; overstock. PARK MERCANTILE 8257 Shaw
REFRIGERATOR, Frigidaire, Magic Chef sizes. PA 1-2705, 9 to 5. Mrs. Hanna.
REFRIGERATOR-freezer; in warranty; Norge; gas range. EV 1-0126.
REFRIGERATORS, $20; freezers. Golden, 1260 N. Kingshighway.
REFRIGERATORS, $29.50 UP. BARR, 1421 Salisbury. CH 1-7980
REFRIGERATOR; Westinghouse; A1 condition; cheap. PA 5-3083.
REFRIGERATOR, stove, chiffarobe, TV, cabinets, etc. CO 1-9318
REFRIGERATORS, new; used; save. Carload Cordes, 1732 Pine.
RUGS, 9x12; Oriental patterns; for storage charges. Branch Storage, 2618 Franklin, JE 1-3314.
SECTIONAL, sofa, nearly new; also 6-ft. sofa; air-conditioners, 2 ton, ¾ tone; PA 5-3080.
SEWING MACHINE, '60 model, fully automatic; cost $230, sell $85; table top stove $25. FL 1-6530.
VACUUMS; Electrolux, Kirby Rexair, G.E., Apex, $10 up. Open Mon., Thurs. till 8. Appliances 2122 Bellevue, MI 7-0530.
VACUUMS, $12 up, year guarantee. TOM'S ELECTRIC PR 6-8162
VACUUMS; fully guaranteed; $12 up. ECONOMY, 1001-03 Pine.
WAREHOUSE SALE! Bedrooms, $89, stoves, $25; dining sets, $50; living rooms, $25; stacked high and priced low. WAREHOUSE, 5725 Easton. Open 9 to 6.
WARREN Maytag, ABC, $17.50. Barr, 1421 Salisbury, CH 1-7980

MISCELLANEOUS FOR SALE 251
CULVERTS, steel, 42" diameter to 60'. Bargain. Steel Baling, ER 1-1475.
DEER RIFLE, 3 MM. BY 1-4027.
DIRT, sod, soil; delivered; trailing, reasonable. WO 2-1466.
DIRT; genuine top soil, anywhere, anywhere. ST 1-6060.
GAS heater, 20,000 B.T.U., used 1 season; also 120 bass accordion, $165 (cost $375). CO 1-7805.
HEARING aid glasses, Beltone, new, guaranteed. WO 2-0002.
I-BEAMS
I-BEAMS, H-COLUMNS, CHANNELS, ANGLES, PLATES, BARS, LADDER, GRATING, FLOOR PLATE; ALCO SALVAGE CO., 14TH AND CHOUTEAU. CH 1-2300.
LATEX WALL PAINT
Dries in 30 minutes; water type; white and colors $2.49 per gal. Sale ends Sunday. 3761 Easton, JE 1-3324.
MANURE, $16 load; delivered; rotted. EV 5-9906 or EV 3-1544
MANURE, pail sawdust, top soil, delivered, north only. EV 1-1672.
MANURE or pecan shells; loads or bags. IV 7-3575.
MOTORS exchanged; any motor. HEMPLE, 1419 S. BROADWAY
ONE 84-12 rug serging machine, with 44-h.p. motor; Singer transmitter and stand; evenings after 4 p.m., and all day Sun. 112 S. State St., Jerseyville, Ill. Phone 8611R.
PAINT, rubberized flat oil, $1.98 gallon; decorator's latex, $2.79. BAILEY SURPLUS
8312 Easton EV 5-7496 Open eves
RIFLE, Winchester 30-30; lever action, 4959 Reber pl.
ROOFING SHINGLES
LARGE SELECTION OF COLORS. SLIGHTLY DAMAGED, $5.95 PER 100 SQ. FT. AALCO BUILDERS SUPPLY, 14TH AND CHOUTEAU. CH 1-2300.
SAND-FINISH PAINT
$2.46 gallon, white and colors. AALCO, 3561 Easton JE 3-3324
SHOTGUN; Remington 16 gauge Sportsman; 16 gauge Browning. ST 1-9535, 2305 Big Bend.
SLENDERELLA treatments, due to illness. MO 4-2713.
STAINLESS STEEL SHEETS
14-24 gauge. WY 3-5540.
STEEL floor plates; 600 sq. ft. 7'x16', 7'x10', 7'x7'. CH 1-7101
SUN motor tuneup equipment. Call after 6. UN 7-3845.
TARPAULINE; all sizes in stock; waterproof; new, heavy; $3.95 up. BAILEY'S SURPLUS
8312 Easton EV 5-7496 Open eves.
TOILET SETS
New; green, blue, pink, white, $16.95; clearance, 3124 Chouteau.
TYPEWRITERS, new porta bles, $55 up; used office type, $30 up; large selection, easy terms, high trade-in values. Evenings and Sundays, free delivery. Call WO 2-3686 for information. Ray George Co., 3456 S. Grand
TYPEWRITERS, Royal, Underwood, Remington, $35 up; reconditioned; MO 4-6808.
WATER HEATERS
Glass-lined, new, $44.95 and up; warehouse sale, 3124 Chouteau.
WINDOWS, porches, cash; full special. Don Biggs, 7790 Watson.

MISCELLANEOUS WANTED 252
ALL TYPES home workshop equipment, tools bought. WY 1-5265.
ANY junk in basement or garage? Call JE 3-4154.
CIGAR store Indian; player piano preferably electric, gym equipment, Hi-Fi set, nickelodeon combination, piano, violin and drum; for rathskeller. Call Robbie CR 6-2000.
AAA, bathtubs, toilets, furnaces, sinks, iron; pick up. PA 1-4808.
GUNS BOUGHT CASH
1308 N. GRAND, JE 5-0138
GUNS, tools; high prices. EV 1-5820. PEARLMAN, 6230 Easton
GUNS Wtd.; all kinds; pay cash. 5608 Easton. EV 2-2200.
SCRAP IRON; metal furnaces. PA 1-0450 or PA 5-8375.
STEEL CLOTHING LOCKERS; tall; good condition. CE 1-7015.
USED Lawn Mowers Wtd.; all types TR 2-3244.

MUSICAL FOR SALE 253
TWO BEST ORGAN BUYS
LOWREY SPINET
It's the most "talked about" organ in the U.S.A. at the amazingly low price of $895; $25 down.
WURLITZER "2 IN 1"
Here's the chord organ and 2 2-manual spinet organ at about half the price you would have to pay for both separately—only $895. Ludwig also has a selection of used Organs with many makes represented from $495.
LUDWIG MUSIC HOUSE
709 Pine 6606 W. Florissant
7805 Forsyth 3535 S. Grand
PLEASE COMPARE
The New 4100 Wurlitzer Organ "Beats All." You be the judge. Be Sure To Try It! Get Our New Low Price Only In St. Louis At . . .
LUDWIG MUSIC HOUSE
Complete Selection Used Organs
709 Pine 6606 W. Florissant
7805 Forsyth 3535 S. Grand
SPINET PIANOS—USED
A GRAND SELECTION OF STYLES AND FINISHES PRICED AS LOW AS
$395
LIBERAL TERMS
BALDWIN PIANO CO.
916 OLIVE GA 1-4370
Open Mon. and Thurs. Eves.
LOUIS MERKEL
requests your inspection of his
Outstanding Pianos
USED SPINETS
6 USED GRANDS
12 PRACTICE PIANOS
All are hand-picked to start with and then are reconditioned and fully guaranteed.
AT MERKEL'S you deal directly with piano makers and tuners, never with salesmen or clerks. Call WO 2-3686 for information. 3805 Big Bend at Tuxedo
NEW BALDWIN SPINET PIANO SALE! CHOICE OF FINISHES NOW ON DISCONTINUED MODELS. A SELECTION OF FINISHES. ALL CARRY NEW WARRANTY
LIBERAL TERMS
BALDWIN PIANO CO.
916 OLIVE GA 1-4370
Open Mon. and Thurs. Eves.
"Confused About Pianos?"
Call WO 2-2777 and we will mail you our Piano Appraisers Book for 1960. It will answer your questions as to price and quality of various makes.
PIANO SERVICE ASSOC.

FINANCIAL 282
GET OUT OF DEBT
DO YOU OWE $500 TO $5000?
IN BILLS, DEBTS AND LOANS?
ARE YOUR PAYMENTS PAST DUE?
CONSOLIDATE AT OUR OFFICE—ONE PLACE TO PAY
NAME
ADDRESS
The Budget Plan
315 N. 7th (Over Katz) MA 1-3035
Nearby Illinois Accounts Welcome (Not a Loan Company)
OPEN SATURDAYS

MUSICAL FOR SALE 253
QUALITY ORGANS ONLY
Hear the great Guibransen Pipe Organ tone; transistors, trouble free; price is right. From $995. PIANOLAND, 6523 Clayton rd.
USED PIANOS
All sizes, all reconditioned. Missouri Musical, 6921 Gravois Open

7-PC. TWIN-BED OUTFITS

Including Foam Rubber Pillows!

- Washable plastic headboard
- Innerspring-box spring combination
- Set of 4 legs

SALE PRICED **28.88** Each NO MONEY DOWN

SHOP 9 to 9 — OLIVE AT 12th • PARK FREE — Carson Union May Stern

SHOP DOWNTOWN
Mon. and Thurs. 9 a.m. to 9 p.m.
Tuesday, Wednesday, Friday
Saturday 9 a.m. to 5:30 p.m.
SHOP NORTHLAND
Monday thru Saturday
9:30 a.m. to 9:30 p.m.
WEIL

BASEMENT WALLS WET?
USE BONDEX
COOK'S PAINTS

NIXON BACKER HEADS WEST'S REPUBLICANS

LOS ANGELES, Nov. 16 (AP) —Edward S. Shattuck of Los Angeles, a strong supporter of Vice President Richard M. Nixon, was elected chairman of the Western Republican Conference yesterday.

Shattuck, Republican national committeeman from California, moved in quickly with a plug for Nixon in the G.O.P. presidential race.

The conference, precluded by rule from any indorsements, adopted a resolution at its final session extending President Eisenhower and Nixon "the commendation and unqualified support of the 13 Western states."

Shattuck immediately issued a press statement saying the resolution showed a hope that "the leadership of that Administration will be carried forward after 1960." Then he added:

"The talks I had with individual members of the conference convinced me that every one of the 13 Western states is 100 per cent in favor of the nomination of Dick Nixon for President."

New York Gov. Nelson Rockefeller spoke before the opening dinner of the four-day conference Thursday night. Judson Morhouse, New York Republican chairman, remained in Los Angeles until yesterday to confer with the delegates.

The conference adopted reports:

1. Urging the G.O.P. to divorce its program of assuring the rights of all people under the Constitution from the term "civil rights." This political cliche, the report said, has "become a do-nothing platform of the opposition party." Instead, the report urged an educational program to tell people "the basic ideals of our heritage as portrayed by the Constitution."

2. Calling on Republican organizations to encourage participation by working people—both union and non-union—in G.O.P. affairs.

WHY SETTLE FOR LESS? 4%
Community Federal SAVINGS AND LOAN ASSOCIATION
9044 St. Charles Rock • Harrison 7-7400

Firestone MUFFLERS
INSTALLATION FREE

Now Only 8.88 and up

8001 DELMAR PA 5-3000
7289 MANCHESTER ST. 1-6450
3636 S. GRAND PR. 2-5555
ALTON, ILL.
812 E. BROADWAY Phone 2-8229
BELLEVILLE, ILL.
232 W. MAIN Adams 3-0888

SMART SHOPPERS READ THE WANT ADS

ADVERTISEMENT ADVERTISEMENT

A CONVERSATION PIECE

A BEAUTIFUL NEW 50 STAR FLAG AS A CHRISTMAS GIFT

Individually boxed—if you wish we will mail them to your friends. Prices range from 50c each, up

Phone Us—Pay Us a Visit
R. J. Priesmeyer & Co.
Flags & Accessories
Banners & Pennants
2020-2022 N. 9th St., Corner Madison
Free Parking Lot CH. 1-8600

ANNOUNCING
Patented Invisible Corneal Contact Lens
U.S. PATENT NO. 2,809,556
NOW! GLASSES THAT CAN'T BE SEEN!

BOTH TWINS WEAR GLASSES: Price only: $75
Would you believe that the same face would become so beautiful? See how lovely you can look with plastic unbreakable, fluidless Invisible Lenses, Safe and practical for work or play. Doctors and eyeglass wearers have been amazed with their comfort and ease of wear.
Thousands satisfied. NO IMPRESSION OF EYES NEEDED
Lenses Unions Made
No Appointment Needed
BUDGET PAYMENTS
FREE DEMONSTRATION
Take only 6 minutes. Come in. Phone MAin 1-0805 or write for Free Trial Demonstration or for FREE BOOKLET.
ST. LOUIS INVISIBLE CONTACT LENS SERVICE
Mississippi Valley Bldg., Suite 411
506 Olive St.
Cor. Broadway and Olive
Phone MAin 1-0805
Hours 9 A.M. to 5:30 P.M. Daily Including Wednesday and Saturday
Open Mon. Nites to 8:30 P.M.
Branches in Many Principal Cities in U.S. and Canada. Founded 1904.
FREE COUPON
Suite 411, 506 Olive St.
St. Louis Invisible Contact Lens Service
St. Louis 1, Mo.
Please send me MY FREE copy of your booklet.
Name ———————
Address ———————
Paste on postcard and mail.

AIM STRAIGHT AT YOUR GOAL...
JOIN CHRISTMAS CLUB TODAY!
AT FINANCIAL INSTITUTIONS DISPLAYING THE EMBLEM of CHRISTMAS CLUB a CORPORATION

New Help for Millions With Ear Wax Trouble

A New Discovery Removes the Most Deeply Buried Ear Wax Safely and Painlessly at Home

An amazing number of people suffer from deeply impacted ear wax (cerumen). Some try poking it out with sharp objects and risk puncturing their ear drums, others ignore it and hearing goes from bad to worse. Still others do not even *know* they have it. They only know their ears feel clogged.

EAR WAX MAY BE BREEDING GROUND FOR GERMS. This hidden wax may lead to serious infections. But till now, there has been no effective home remedy.

MEDICALLY - TESTED KERID. Only recently, scientists discovered the perfect formula for removing stubborn ear wax. It works in minutes, is absolutely safe and painless. At first this formula was available only to doctors. Now you can use this selfsame formula in Kerid Drop at home.

KERID GETS RID OF EAR WAX IN MINUTES. Do not confuse Kerid with ordinary drops that merely "soothe." The hardest wax is softened by Kerid. It can be flushed right out. Suddenly your ears feel good, clear. *Kerid is guaranteed to remove ear wax or your money back.*

ON SALE AT ALL WALGREEN DRUG STORES

What about tomorrow's railroad man?

Yesterday's railroad man helped America grow big and strong. No man contributed more to making this the finest nation on earth.

So what about tomorrow's railroad man? His future will be measured by the success of the Illinois Central and other railroads in winning more business by providing better and more economical transportation.

Progress toward this goal has been made; more is needed. Among the problems remaining unsolved are the out-moded work rules that keep many good railroaders from doing a full day's work for a day's pay.

We recognize that the elimination of "featherbedding" is a human problem as well as a business problem. Yet it can and must be solved. For when it is, tomorrow's railroad man will enjoy a secure place in a strong, progressive industry geared to serve you and all America more effectively and economically.

WAYNE A. JOHNSTON
President

ILLINOIS CENTRAL RAILROAD
Main Line of Mid-America

WANT THINGS? WATCH THE WANT ADS!

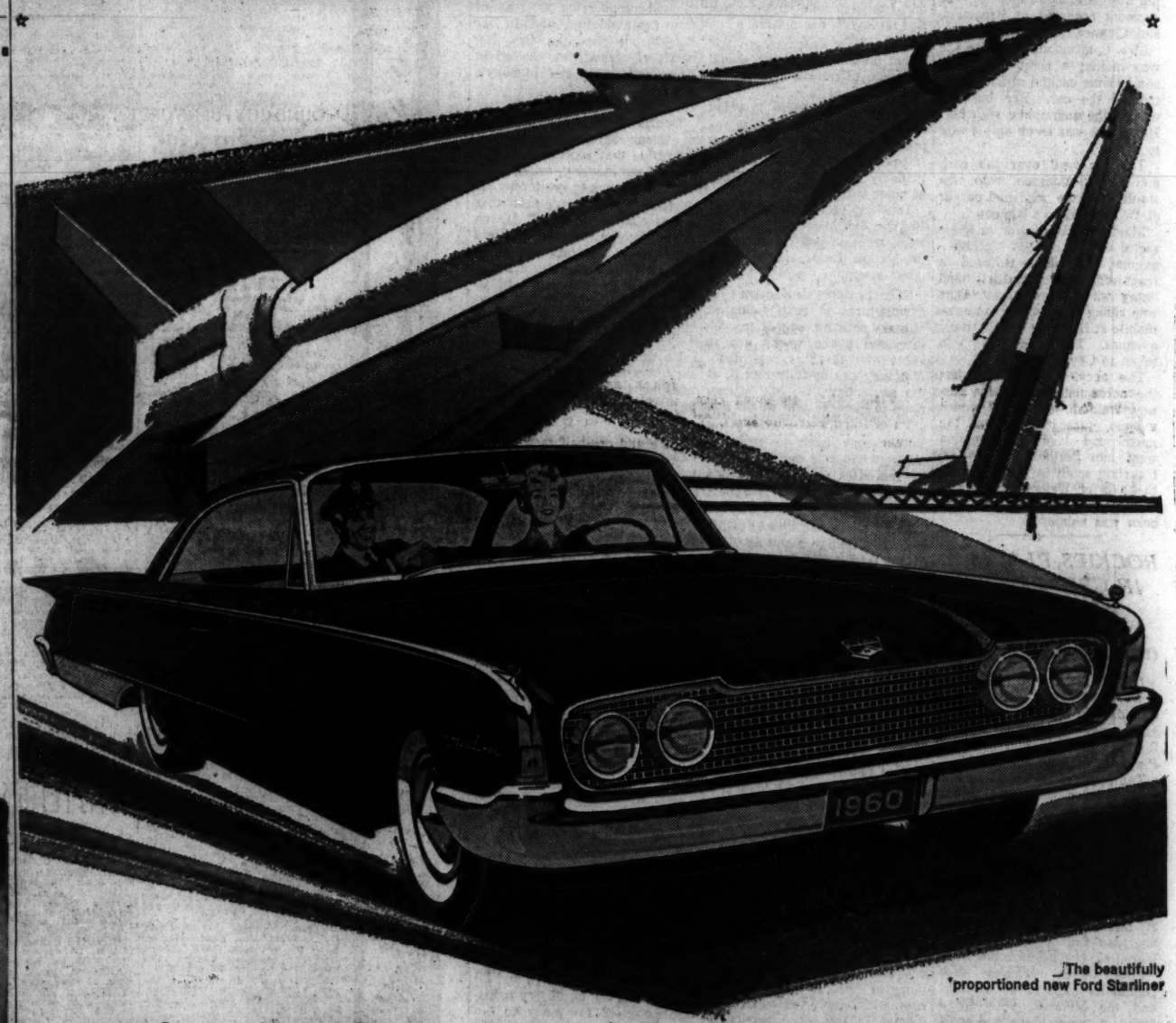

The beautifully proportioned new Ford Starliner

For 1960 we Ford Dealers LAUNCH A SIZZLER!

COME TRY OUR DASHING NEW STARLINER WITH THE HOTTEST V-8 WE'VE EVER HAD!

Here's the answer to the family man with a sports car gleam in his eye! It's the excitingly new, daringly different Ford Starliner. Those graceful, racy, swept-back lines make it look like it's *going* even when standing still!

And when it goes . . . WOW! The new Thunderbird 352 Special V-8 under that saucy hood will change all your ideas about big car GO. This new Thunderbird "Git" opens up a whole new world of scat and obedience on take-offs, while passing or hill-climbing. And you can thank the V-8 specialists for putting this sports car spice in a big 6-passenger bombshell. A new carburetion system, high-turbulence combustion chambers and numberless other big advances not only give you zip but *thrift* as well!

But *driving* is *believing!* Come drive the Starliner. It's the closest thing to flying!

COME SEE THE WONDERFUL NEW WORLD OF '60 FORDS

FORD—The Finest Fords of a Lifetime!
FALCON—The New-size Ford!
THUNDERBIRD—The World's Most Wanted Car!

FROM ANY POINT OF VIEW—FROM EVERY POINT OF VALUE—THE FINEST FORDS OF A LIFETIME F.D.A.F.

METROPOLITAN ST. LOUIS FORD DEALERS

COSTELLO-KUNZE FORD, INC. 9000 W. Florissant Jennings 21, Mo.
EMERSON PLANCK, INC. 8153 Delmar Blvd. St. Louis 12, Mo.
NOLTING FORD Baldwin, Mo.
McMAHON FORD CO. 4100 Gravois Ave. St. Louis 16, Mo.
BRODHEAD MOTOR CO. 9th Near St. Louis Ave. East St. Louis, Ill.
MENDENHALL MOTOR CO. Washington at 23rd St. St. Louis 3, Mo.
SUTTON FORD, INC. 8025 Maryland Ave. Clayton 5, Mo.
PATTERSON FORD CO. 3800 S. Kingshighway St. Louis 9, Mo.
STIVERS AUTO SALES, INC. 222 S. Florissant Ferguson 21, Mo.
MIDTOWN MOTORS, INC. 4200 Lindell Blvd. St. Louis, Mo.
SUBURBAN MOTORS, INC. Kirkwood & Manchester Kirkwood 22, Mo.
SUNSET AUTO CO., INC. Gravois Rd. Sappington 23, Mo.
KRIBS FORD, INC. 3205 Natural Bridge St. Louis 7, Mo.
GEO. PAPPAS FORD CENTER, INC. 8116 Natural Bridge Ave. St. Louis 20, Mo.
ROEPER FORD, INC. 7501 Manchester St. Louis 17, Mo.
RIESMEYER MOTOR CO. 45 E. Lockwood Webster Groves 19, Mo.
B. E. HOLT, INC. 1837 Madison Ave. Granite City, Ill.

SEE FORD STARTIME IN LIVING COLOR TUESDAYS ON NBC-TV

ST. LOUIS POST-DISPATCH
GENERAL NEWS • FOOD NEWS

MONDAY,
NOVEMBER 16, 1959
SECTION C

MONDAY FOOD SECTION
RECIPES • FOOD ADS

Better Not Delay Baking Those Holiday Fruitcakes

By DOROTHY BRAINERD
Post-Dispatch Food Editor

THOSE SYSTEMATIC, well-organized persons who do their Christmas shopping in October and have their gifts all wrapped by Thanksgiving inspire a sort of hero-worship in us. We have the deepest admiration for them, but long ago gave up all hope of following their good example. Procrastination is an all too familiar human weakness; despite the best of intentions most of us continue to be last-minute Christmas shoppers.

There is one holiday activity which shouldn't be postponed, however. Of course excellent ready-to-serve fruit cakes can be purchased in the food store or bakery at the last moment, and there are types of homemade cakes which can be made a few days before serving. But if you want to bake a traditional fruit cake and allow time for it to age to luscious mellowness, better not delay.

If you are a novice at baking fruit cakes, don't be frightened by the many ingredients they require. It is an imposing list, but there is no reason why it should intimidate you.

The first thing to decide is whether you want to bake a light cake or a dark one.

If your preference is for the latter, this old-fashioned dark fruit cake is for you; it is moist, spicy and filled with fruits and nuts.

After the cake has been baked and cooled, wrap it in cheesecloth moistened with brandy or dessert wine and store in a cool spot. Check the cake occasionally, and drizzle on a little more brandy to be sure that you will have a deliciously moist cake that cuts nicely into thin slices.

When the time comes to take the cake from its wrappings, frost the top with an almond powdered sugar icing and decorate with candied fruits and nuts. Or, if you prefer, glaze the top with a little hot corn sirup before decorating.

Incidentally, this question of storage needs a bit of clarification. Every year inquiries are received from women who are disappointed to find that a fruitcake has molded. The reason for this usually is that the cake was not kept cool enough, and mold grows in warmth. If liquor is not added, it is all right to wrap a cooled cake in waxed paper or aluminum foil and store in an airtight container, and KEEP COOL.

But if liquor or brandy is added, wrap in brandy-soaked cheese cloth and then in aluminum foil, adding more moisture from time to time, but do not put in a airtight container. Fruit cakes may be stored in a freezer, but not until they have been well-aged first.

Old-Fashioned Dark Fruit Cake

One-half pound light or dark raisins.
One-half pound seeded muscat raisins.
One pound pitted fresh California dates.
Two pounds mixed candied fruits.
One-half pound whole candied cherries.
One-half pound pecan halves.
One-half pound whole unblanched almonds.
Two and one-half cups sifted all-purpose flour.
One teaspoon salt.
One-half teaspoon soda.
One teaspoon cinnamon.
One teaspon allspice.
One-half teaspoon cloves.
One cup butter or margarine.
One and one-fourth cups brown sugar (packed).
Five eggs.
One-half cup sherry wine.
Three-fourths cup currant jelly.
Almond Powdered Sugar Frosting.

Almond Powdered Sugar Frosting:

One cup sifted powdered sugar.
One teaspoon soft butter or margarine.
Milk.
One-third cup ground blanched almonds.

Rinse and drain raisins. Cut dates coarsely. Dice candied fruits. Leave cherries whole. Mix all fruits and nuts.

Prepare loaf pans by lining with two thicknesses of greased brown paper and one of waxed paper.

Sift together flour, salt, soda and spices.

Cream together butter and sugar.

Beat in eggs, one at a time. Stir in dry ingredients alternately with sherry and jelly. Pour over fruits and nuts. Mix well (hands work best for this).

Fill prepared pans. Bake in slow oven (300 degrees) two to two and one-half hours, or until cake tests done when pick is inserted in center of cake. Cool cakes and remove paper. Rewrap in several thicknesses of brandy-soaked cheese cloth. (See directions above for storing.) Moisten cloth frequently.

At holiday time, spread with Almond Frosting and garnish as desired.

Almond Powdered Sugar Frosting: Blend powdered sugar with soft butter and stir in just enough milk (about one tablespoon) to make good spreading consistency. Stir in one-third cup ground, blanched almonds. Spread on baked fruit cakes.

Yield: about six-pound cake, or two large and two small loaf cakes.

Golden West Fruitcake

Attractive serving idea: Arrange slices of this golden fruitcake to resemble a Christmas tree, with server in center for the trunk. Dust with powdered sugar for snowy effect.

This pretty Golden West Fruit Cake gets its name from the golden raisins and light fruits with which it is made. Do try the serving idea illustrated on this page in which slices of fruit cake are arranged to resemble a Christmas tree. These slices were cut from a tubular cake and each slice was cut in half diagonally. However, the same effect can be achieved with thick fingers cut from a loaf cake.

Golden West Fruitcake.

Two cups golden raisins.
One cup dried white figs.
One cup dried apricots.
Three slices candied pineapple.
One cup sliced citron.
One cup sliced preserved orange peel.
One-half cup sliced preserved lemon peel.
One cup candied cherries, halved.
Two cups chopped walnuts.
One cup strained honey.
One and one-half cups granulated sugar.
One and one-half cups butter or margarine.
Six eggs.
One-half cup orange juice.
Two tablespoons brandy (optional).
Four cups sifted all-purpose flour.
Two teaspoons salt.
One teaspoon soda.
Two teaspoons ginger.
Two teaspoons mace.

Rinse and drain raisins. Rinse figs and apricots in hot water (if very dry boil three to five minutes), drain and dry on a towel. Clip fig stems and cut fruits into thin slices. Cut pineapple into strips.

Combine fruits, nuts and honey. Let stand overnight.

Cream sugar and butter, add beaten eggs, orange juice and brandy, and mix.

Sift flour with salt, soda and spices, and stir into creamed mixture. Stir fruits into batter; blend well. Spoon into greased nine and one-half inch tube pan and one three by five inch loaf pan lined with two thicknesses greased brown paper and one of greased waxed paper, filling nearly to the top. Bake in slow oven (300 degrees) about three hours, with shallow pan of water in bottom of oven.

Yield: about six and one-half pounds cake.

One cup of Port wine is added, along with the fruits, to this cake, which tastes especially good when served with small glasses of the same wine.

Port Wine-Pineapple Fruit Cake.

Two cups (16 ounce package) mixed candied fruits.
Two cups seedless raisins.
One cup chopped dates.
One cup chopped walnuts.
One No. 2 can crushed pineapple, DRAINED.
One cup port wine.
Three-fourths cup shortening.
One cup brown sugar, firmly packed.
One-fourth teaspoon cinnamon.
One-fourth teaspoon nutmeg.
One-fourth teaspoon cloves.
Four eggs, well beaten.
Two and one-half cups SIFTED all-purpose flour.
One teaspoon baking powder.
One and one-half teaspoons baking soda.
One teaspoon salt.

In a large bowl mix together the candied fruits, raisins, dates, nuts and pineapple. Pour wine over fruits and set aside while preparing remaining ingredients, stirring occasionally.

Cream the shortening, brown sugar and spices until light and fluffy. Blend in the beaten eggs.

Sift dry ingredients together and add to spice mixture. Add the fruits and wine and stir until well distributed.

Grease and flour two bread loaf pans, nine by five by three inches, and divide batter equally between the two pans. Bake in a slow oven (300 degrees) for two hours (or until toothpick inserted in center of loaf comes out clean).

Remove from pans and cool thoroughly. Wrap in a cloth moistened with brandy, then in heavy waxed paper or foil.

Store in cool place.
Yield: two loaves.

Old-Fashioned Dark Fruitcake

Moist, spicy and filled with fruits, nuts and spices, this Old-Fashioned Dark Fruitcake will appeal to folks who like a dark cake. Top is frosted with almond powdered sugar icing.

Variations of fruitcake recipes are almost endless. In this one, dried apricots and apricot whole fruit nectar contribute to the full flavor. For afternoon or evening refreshments, serve with a cup of tea, coffee, eggnog or hot mulled wine. For dessert, try it sliced and heated with a brandy or rum-flavored sauce.

Festive Christmas Cake.

Three-fourths cup dried apricots.
One cup prunes.
One and three-fourth cups light or dark raisins.
One cup seeded raisins.
One cup halved candied cherries.
One-half cup sliced citron.
One-half cup sliced preserved lemon peel.
One-half cup sliced preserved orange peel.
One and one-half cups apricot whole fruit nectar.
One cup honey.
Two teaspoons cinnamon.
One teaspoon nutmeg.
One teaspoon cloves.
One teaspoon allspice.
Two teaspoons rum extract.
One cup butter or margarine.

Continued on Next Page.

Quick Frosting Has Many Variations

EVERYTHING seems to move on the double these days, yet Americans are becoming more and more quality conscious. It isn't always easy to reconcile these two trends, but homemakers are becoming expert at it.

In no field is this more apparent than in that of food. Women demand ease of preparation, with no sacrifice of quality. Modern packaged foods are meeting both of these requirements, but there are certain time-honored ingredients which are culinary classics, though not usually thought of as being in the quick-and-easy category.

Unsweetened chocolate is one of these; it has been a favorite for generations for deep-flavored frostings. Fortunately, the use of unsweetened chocolate doesn't necessarily entail time-consuming and complicated recipes.

Here, for example, is a Quick Chocolate Frosting that combines all the deep-flavored goodness of old-fashioned icings with modern ease of preparation. It has delightful variations, too. The cup cakes shown above were topped with an orange-chocolate frosting, while the mocha frosting was used on the drop cookies.

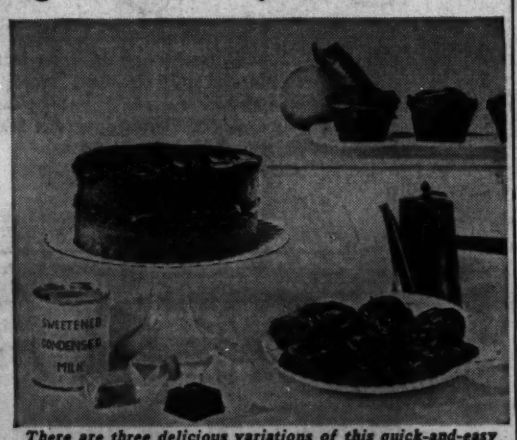

There are three delicious variations of this quick-and-easy frosting made with deep-flavored unsweetened chocolate.

Quick Chocolate Frosting.

Three squares unsweetened chocolate.
One can (14 or 15 ounces) sweetened condensed milk.
Two tablespoons water.
Dash of salt.
One-half teaspoon vanilla.

Melt chocolate in top of double boiler. Add condensed milk gradually, mixing well; then add water and salt and blend. Cook three minutes over rapidly boiling water, stirring constantly. Remove from heat. Add vanilla and blend. Cool.

Yield: one and one-half cups frosting, or enough to cover tops of two eight-inch layers generously, or top and sides of eight by eight by two inch cake. This amount will cover the tops of two dozen medium cup cakes.

Orange-Chocolate Frosting: Use above recipe, adding three-fourths teaspoon grated orange rind after cooling frosting.

Quick Mocha Frosting: Use above recipe, substituting one-fourth cup very strong coffee and two-thirds cup sweetened condensed milk for one can sweetened condensed milk.

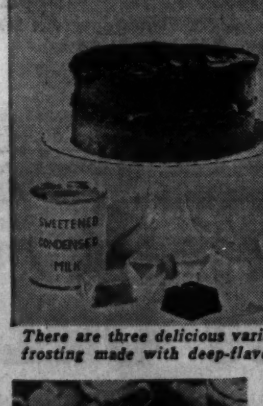

The uncooked frosting that tops these cupcakes is made with semi-sweet chocolate squares and cream cheese.

Yield: about one cup frosting, or enough to cover tops of two eight-inch layers.

Here is another type of short-cut chocolate frosting. Almost every homemaker has been well acquainted with unsweetened chocolate, chocolate chips and cocoa for years; the German chocolate cake which became so famous introduced many cooks to sweet cooking chocolate.

There is still another form of chocolate, semi-sweet squares of chocolate, that is especially good for coating and candy making, and also adds richness and texture to sauces and frostings.

In this recipe these semi-sweet chocolate squares are combined with cream cheese; the only "cooking" involved is melting the chocolate over hot water.

Chocolate Cream Cheese Frosting

One-half package (four) semi-sweet chocolate squares.
One package (three ounces) cream cheese.
One tablespoon light cream or top milk.
One cup sifted confectioners' sugar.
One-fourth teaspoon salt.
One-half teaspoon vanilla.

Heat chocolate in small bowl over hot water until partly melted. Then remove from hot water and stir rapidly until entirely melted. Add cream cheese and cream; blend. Add sugar gradually, mixing well. Then add salt and vanilla.

Yield: one cup frosting, or enough to spread between layers and on top of two eight-inch or nine-inch cake layers, or on top of nine by nine by two inch cake, or to frost 20 cup cakes.

Henri's will pay you 10¢ toward any of the good things that go into a fresh crisp salad when you buy a bottle of Henri's dressing.

TAS-TEE is a delicate creamy dressing with a light and lively flavor that appeals to children and grownups!

ITALIAN is a rich golden dressing, a classic blend of fine oils and tangy vinegar, spiced with imagination!

Henri's blends dressings just to make salads taste better!
TAS-TEE • ITALIAN • FRENCH • GAR-LE

SAVE 10¢ on SALAD MAKIN'S SL 2
when you buy a bottle of Henri's Dressings!
You prepare the salad — Henri's adds the flavor!
MR. DEALER: You are authorized as our agent to allow 10¢ on the purchase of any produce when the customer buys one bottle of Henri's Dressing.
Mail this coupon to: Box 1140 Nielsen Coupon Clearing House, Clinton, Iowa, and we will pay you 10¢ plus 2¢ handling for each coupon, provided you have complied with the terms of this offer. Invoices proving purchase of sufficient stocks of Henri's products to cover coupons submitted must be shown on request. Failure to do so at our option may void all coupons submitted. Consumer must pay any sales tax involved. This offer void where taxed, restricted, prohibited, or license required. Cash redemption value 1/20 of one cent. Expires December 31, 1959.
Henri's

Get Xmas Gifts
The Easy Way
Save
Top Value
Stamps

Kroger
LIVE BETTER FOR LESS

Prices Good thru Wed., Nov. 18

Right to Limit Reserved

Meat Items Sold As Advertised

Mixed Rib and Loin. Center Cut
Pork Chops Lb. **49c**
1st Cuts, lb. 39c

Thick or Thin Sliced
Kwick Krisp Bacon 2 Lb. Pkg. **69c**

All Meat Skinless
Country Club Wieners Lb. **49c**

FREE Get 25c pkg. of
Rye Pretzels
Free when you buy
Tem-Tee Pretzels Cello Bag **25c**

Dixie Pride, Regular or Buttermilk
Biscuits
6 Pkgs. **49c**

Chocolate
Cream Bar Cakes Each **35c**

50 Extra Top Value Stamps on Label
Hungarian Ring Each **49c**

U. S. No. 1 "A" Size
Red Potatoes

25 Lb. Bag **99c**

Red Potatoes are All Purpose . . . Ideal for mashing, frying, boiling or baking! Serve them any way you like, you're sure to like them.

Comb. Grade Baldwin All Purpose
Apples 8 Lb. Poly Bag **69c**

Hammock Brand. Sweet, Juicy Seedless
Tangelos 5 Lb. Poly Bag **69c**

Birdseye. Frozen
Orange Juice 2 6-Oz. Cans **55c**

Birdseye. Frozen
Broccoli Spears 2 10-Oz. Pkgs. **53c**

Realime
Lime Juice 4-Oz. Can **23c**

Birdseye. Frozen
Brussel Sprouts 10-Oz. Pkg. **33c**

Simple Simon. Frozen
Apple Pie 9-inch **69c**

Birdseye. Frozen
Baby Limas 10-Oz. Pkg. **29c**

Shampoo
Lustre Creme 7-Oz. **$1.00**

Birdseye. Frozen
Raspberries 10-Oz. Pkg. **29c**

Texize Liquid Cleaner Pint **39c** Quart **69c**

holiday favorites
KLEENEX® TABLE NAPKINS
50 Count **25c**

SPECTACULAR LOW PRICE!
NORTH STAR ICE CREAM BARS
59¢ VALUE
SAVE 20¢
HANDY TAKE HOME 6 PAK SPECIAL—**39¢**
FUDGE CHERRY VANILLA BEAR COCONUT NOUGAT

New Candy Idea!
COCOA PEANUT SQUARES
Easy to make with recipe on
Kellogg's COCOA KRISPIES 8½-Oz. 35c
Karo SYRUP Red 1½-Lb. 27c
SKIPPY PEANUT BUTTER 12-Oz. 45c

Krey Salisbury
Beef Steaks 12¾-oz. Can **53c**

FREE TURKEY LACING KIT
Packed on top each special can of
Crisco **79c** 3 lbs.

"Softness Is Northern"
Northern Tissue 4 Rolls **35c**

Northern Waxtex. 100 ft.
Wax Paper Pkg. **23c**

Riceland Rice. 1-lb. 19c 2-lb. 35c
Rice Bits 3-Lb. Pkg. **35c**

Sunshine
Hi-Ho Crackers 1-Lb. Pkg. **35c**

Fels Naptha
Laundry Soap 3 Bars **31c**

Nabisco
Honey Grahams 16-Oz. Pkg. **39c**

Griffin
Coconut 1-Lb. Pkg. **49c**

Chicken of the Sea. Frozen
Tuna Pie 2 8-Oz. Pkgs. **49c**

Pink & Yellow. 150's
Hudson Towels 2 Pkgs. **37c**

With Amplifier
Cocoa Marsh 12-Oz. Jar **39c**

Flavorful
Hormel Chili 15½-Oz. Can **37c**

Downyflake. Frozen
Waffles 2 Pkgs. **29c**

Nabisco
Premium Saltines 16-Oz. Pkg. **29c**

Assorted flavors
Jell-O
Family size
2 6-Oz. Pkgs. **37c**

It whips for desserts
Topic
Tall Can **10c**

Land O' Lakes
Butter 1-Lb. Ctn. **79c**

KING-SIZE 7-UP
(12 OZ. BOTTLE)
6-BOTTLE CARTON
Plus deposit
12-Oz. Btl. 4½c
PLUS DEPOSIT

Menu Based On Values

By CATHERINE BRENT
Home Economist, St. Louis Food Marketing Program.

The following menu is an example of the way in which "best buys" may be used in our daily meals, thus taking advantage of the opportunity to save money by means of careful marketing.

MENU OF THE WEEK
*Chicken Potato Pie
Tossed Green Salad
Cheese Dressing
Bread Sticks
Fruited Gelatin
Almond Layer Cake
Milk

Chicken Potato Pie.

Three tablespoons butter or margarine.
One-half cup chopped onion.
One-half cup chopped celery.
Two medium-size carrots, thinly sliced.
Three-fourths cup water.
One chicken bouillon cube.
Three cups liquefied nonfat dry milk.
Ten tablespoons flour.
One teaspoon salt.
One-half teaspoon garlic salt.
One-fourth teaspoon pepper.
One-fourth cup chopped parsley.
Five cups cooked chicken in bite size pieces.
*One and one-half to two cups mashed potatoes.

Melt butter in small skillet; add vegetables; saute until onion is tender.

Add water and bouillon cube. Cook until vegetables are tender and most of the liquid has evaporated.

Pour liquefied nonfat dry milk into top of double boiler. Sprinkle flour, salt, garlic salt and pepper over surface of liquefied nonfat dry milk; beat with rotary beater until blended. Cook over boling water, stirring constantly, until mixture has thickened.

Add sauteed vegetables; cook, stirring constantly, until all butter has blended into the sauce. Stir in chopped parsley. Arrange chicken pieces in bottom of two-quart casserole; pour sauce over chicken; mix together.

Bake in moderate oven (350 degrees) 30 minutes. Top casserole with mashed potatoes; broil until potatoes have browned slightly.

Note: *One envelope instant whipped potatoes, prepared according to package directions, may be used.

Yield: six to eight servings.

Fruit Cakes

Continued From Preceding Page

One cup sugar.
Four eggs.
Four and one-half cups sifted all-purpose flour.
One and one-half teaspoons salt.
One and one-half teaspoons soda.
One cup coarsely chopped unblanched almonds.

Cover apricots with hot water and let stand 15 minutes. Drain dry thoroughly and slice into thin strips.

Rinse prunes, boil 10 minutes in just enough water to cover; drain, dry thoroughly and cut from pits into small pieces. Rinse raisins, drain and dry; slice seeded ones.

Combine fruits, citron, peels, nectar, honey, spice and flavorings and let stand overnight or while preparing other ingredients.

Cream butter, add sugar and cream until very light.

Stir in well-beaten eggs and mix. Add fruit mixture, flour sifted with salt and soda, and almonds. Pour into greased waxed paper-lined 10-inch tube pan.

Bake in slow oven (300 degrees) about three and one-half hours. Decorate top if desired.

Baked weight approximately six pounds.

Plumped Raisins Add Flavor

Stewed raisins add flavor to many dishes; they take only a few minutes to "plump."

Rinse, drain and cover with water or other fruit juices and simmer five minutes. For added flavor, stir in a little cinnamon.

The stewed raisins are delicious served with cereals, puddings and other fruits.

NEW!

fun to eat!

Old-Fashioned Corn Pudding

How long has it been since you served an old-fashioned corn pudding? Nice fare for autumn days.

Corn Pudding.

One can (one pound) cream style corn.
One cup milk.
One tablespoon butter or margarine, melted.
One tablespoon sugar.
Three large eggs, separated.

Boil corn and milk together for about 10 minutes. Stir in butter or margarine, sugar and beaten egg yolks.

Beat egg whites (not too stiffly) and fold into corn mixture. Pour into a lightly greased two-quart casserole.

Bake, uncovered, in a moderate (350 degree) oven for 35 minutes. (Don't peek while it is baking).

Yield: eight to 10 servings.

Jack Horner Trick

Stick a pitted canned purple plum in the top of each muffin, and let your little Jack Horner pull out a plum when he gets to the table.

Unusual Casserole

Make a meat and vegetable casserole by combining browned ground beef and slightly cooked sliced zucchini in alternate layers, covering each layer with a cheese sauce flavored with instant minced onion, prepared mustard and worcestershire sauce.

Bake in a moderate oven (350 degrees) 20 minutes.

Exclusive!
IN THE CURRENT LOOK
EXODUS REVISITED
A PICTURE STORY ON ISRAEL TODAY BY
LEON URIS
BE SURE TO GET
LOOK

K HEARD ABOUT THE BIG K?
Coming Monday, Nov. 23

Now! Houston
5:23PM non-stop

Delta DC-7
Royal Service Flights
Complimentary champagne with meals, plus choice of entrée, head a host of luxury features on Delta. Enjoy charcoal-broiled steak to order . . . Rock Cornish Hen . . . or Seafood on appropriate days. Three alert stewardesses assure leisurely dining and beverage service is available. Plus other convenient Houston services, including thrifty nightcoaches, only $37.40

Plus 9:00am DC-7 to
NEW ORLEANS
Only one-stop. Also other convenient services, including non-stop afternoon Super Convair and thrifty daycoaches $33.65 and nightcoaches $30.15.

HAVANA · MONTEGO BAY
CARACAS
Leave in the afternoon for New Orleans, where you make convenient connections with DC-7 Royal Service Flight to the Islands and Caracas. Thru plane DC-7 return service.

Other fast Delta flights serve
Birmingham · Memphis · Chicago
Atlanta · Little Rock · Shreveport

Delta AIR LINES
Phone MAin 1-7580 or see your Travel Agent

FLOTKEN'S Super Markets

39th YEAR

3619 S. KINGSHIGHWAY OPEN TO 10 P.M. EVERY NITE | 1801 S. 39TH ST. OPEN TO 9 P.M. THURS.-FRI.-SAT.

SPECIALS FOR MONDAY, TUESDAY, WEDNESDAY

FRESH EXTRA FANCY WHITE ROCK FRYERS Pan-Ready—Whole POUND 25c

GOLDEN RIPE BANANAS 2 LBS. 19c

COUPON

ARMOUR'S STAR BREAKFAST BACON 39c

POUND CELLO-PACKAGE NOV. 16-17-18

Limit 1 pound with purchase of $1.50 or more not including starred items

WITH THIS COUPON

So fresh it makes friends fast - RC

ROYAL CROWN COLA

6 for 39c PLUS DEP.

COUPON

FOLGERS MOUNTAIN GROWN COFFEE 53c

POUND CAN GOOD NOV. 16-17-18

Limit 1 can with purchase of $1.50 or more not including starred items

WITH THIS COUPON

Holiday Special

SPRY SPECIAL YOU PAY ONLY 69c

IMPERIAL margarine tastes like the "70¢ spread" YOU PAY ONLY 39c

GOOD LUCK MARGARINE YOU PAY ONLY 27c

LUCKY WHIP Chocolate, Strawberry White. GIANT CAN ONLY 49c

SNIDERS HOTTER CATSUP 2 14-OZ. BTLS. 29c

"SO-RICH-IT-WHIPS" TOPIC 3 TALL CANS 25c

ASSOCIATED GROCERS CO. MEMBER Right Reserved to Limit

Vary the Vegetables

Checked your vegetable know-how lately? Simple beet and celery salad, easy fried potatoes with catsup, and seasoned-to-your-liking buttered green beans are all dishes to remind you to vary the vegetables.

This very week resolve to make your meals more interesting by trying new vegetable variations. Serve them hot, serve them cold, add a different seasoning or topping, make a new sauce. And, above all, put different vegetables on the table from day to day.

When a cold vegetable or a salad is the choice, remember canned vegetables are cooked and ready to be used as they come from the can or jar. Chilled and drained canned asparagus with mild vinegar and oil dressing and a bit of grated Parmesan cheese on it is a cold vegetable that does wonders for the menu.

Cold canned tomatoes with chopped onion, salt and freshly ground pepper is a welcome change, as are "different" vegetable salads, such as this one.

Beet and Celery Salad.

One and one-half tablespoons lemon juice.
One-third cup salad oil.
One-half teaspoon salt.
One-eighth teaspoon pepper.
One can or jar (16 oz.) sliced beets.
One cup sliced celery.
One small onion.
Salad greens.

Mix lemon juice, oil, salt and pepper. Add drained beets, celery and finely chopped onion; mix lightly and chill. Serve on crips salad greens. Yield: Four to five servings.

In many homes a meal is not complete without potatoes. Canned white potatoes save time and energy and blend well with a number of other vegetables.

Drained and lightly browned browned in butter, canned white potatoes combined with heated canned peas are excellent. Or try:

Fried Potatoes With Catsup.

Three slices bacon.
One can (one pound) white potatoes.
Salt, pepper.
One-fourth cup catsup.

Cook bacon until crisp; remove and drain. Cook drained, sliced potatoes in bacon fat until browned. Season to taste with salt and pepper. Add catsup; mix lightly and heat. Serve topped with crumbled bacon.

Yield: Four servings.

Buttered vegetables: By all means serve them, but occasionally make them different with an addition of spices and seasonings or an interesting topping. Oregano added to buttered canned green beans is superb, or toss on a few garlic buttered and brown crumbs just before serving time.

Date Sauce For Puddings

Top holiday pumpkin pie or steamed puddings with this unusual date sauce.

Slice pitted fresh dates and marinate them in a little orange juice, Port wine or brandy. Add a smidgen of finely chopped candied ginger or grated orange rind.

Fold the mixture into stiffly beaten whipping cream; sweeten slightly.

NEW!

a treat for the Kids!

MORE TAIL WAGS with

...THE DOG FOOD PLUS!

$5.00 (LAY-AWAY DEPOSIT)

NOW Holds Any SINGER Machine for Christmas

Our convenient Lay-away Plan converts your $5 deposit to a sparkling new SINGER, gift wrapped and delivered per your instructions.

SINGER prices start with the SPARTAN® model at only $59.50

SINGER SEWING CENTER

Listed in phone book under SINGER SEWING MACHINE CO.

® Trademark of THE SINGER MFG. CO.

Free! 50 S.&H. Green Stamps

WITH THIS COUPON

BETTENDORF-RAPP
COUPON GOOD FOR
50 $5.00 Worth S. & H. Green Stamps
with 2.50 purchase of meats, produce or groceries not including "coupon" items.
Limit 1 Stamp-Coupon per family
Expires Wed. Night, Nov. 18 (50)

Do Your Christmas Shopping with S. & H. Green Stamps!

Take advantage of these 50 FREE S. & H. Green Stamps to help fill another book before Christmas shopping time! Your S. & H. books fill up faster because they only take 1200 stamps—20% less than most others! St. Louis' greatest stamp value!

Visit the big, bright S. & H. store nearest you:
3205 S. Kingshighway
10615 Manchester
6912 W. Florissant
5635 Delmar

Add Zest WITH French's Spices GROUND Cinnamon 1¼-Oz. 23c

Bettendorf RAPP

BETTENDORF-RAPP
COUPON GOOD FOR
25 $2.50 WORTH S.&H. Green Stamps
with purchase of ½ Gallon
COSTELLO'S FROZEN DESSERT
Limit 1 Costello's Stamp Coupon Per Family
Expires Wed. Night, Nov. 18th (25)

DARTMOUTH Frozen Orange Juice 5 6-Oz. Cans In a Bag $1.00

Fresh Strawberries MON., TUES., WED. ONLY BOX 33c

MAKE A FRESH STRAWBERRY SUNDAE WITH PEVELY SUPERTEST ICE CREAM

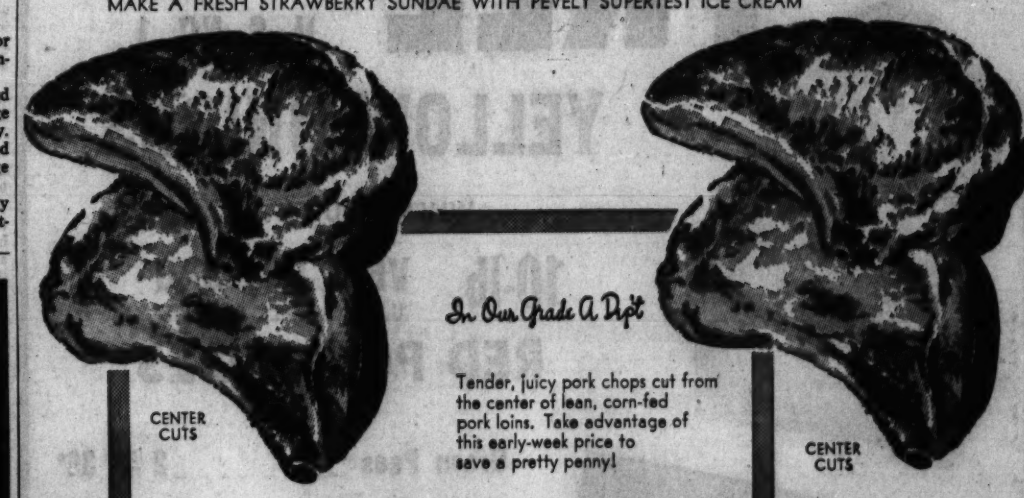

In Our Grade A Dept.

Tender, juicy pork chops cut from the center of lean, corn-fed pork loins. Take advantage of this early-week price to save a pretty penny!

CENTER CUT RIB pork chops LB. 49¢

FIRST CUTS — LB. 35c

Add Zest WITH French's Spices GROUND Black Pepper Large 4-Oz. 35c

Bettendorf RAPP

"Big Value" FRESH Ground Beef LB. 49c

BETTENDORF-RAPP
COUPON GOOD FOR
25 $2.50 WORTH S.&H. Green Stamps
with purchase of 1-lb. Package Skinless Frankfurters
Armour Star Skinless Wieners
Limit 1 Armour's-Stamp Coupon Per Family
Expires Wed. Night, Nov. 18th (25)

Right to Limit

Open nightly 'til 9—Fri. 'til 9:30

We reserve the right to limit quantities

NATIONAL FOOD STORES

MONDAY TUESDAY AND WEDNESDAY VALUES

PRICES GOOD THROUGH WEDNESDAY, NOV. 18TH

KRAFT'S MIRACLE WHIP

QT. JAR 35¢

With Coupon

Michelberry's Finest Quality Old Fashion Rope
POLISH SAUSAGE Lb. 49¢

New Pack, Hillite
SAUER KRAUT Full Quart Jar 29¢

National's Pan Ready
WHITINGS 1½-Lb. Pkg. 29¢

NATIONAL FOOD STORES
Kraft's
MIRACLE WHIP Qt. Jar 35¢
With this coupon and a $1.50 purchase or more redeemable at any National Food Store. Offer expires Wednesday nite, Nov. 18th.
LIMIT ONE COUPON TO A CUSTOMER
serving you better...saving you more...

COUNTRY STYLE, PURE, BULK
PORK SAUSAGE 3 LBS. $1.00
SEASONED JUST RIGHT

FREE 3 lb. CELLO BAG U. S. NO. 1 YELLOW ONIONS

WHEN YOU BUY A 10-lb. VENT-VUE BAG U.S. NO. 1 ALL PURPOSE RED POTATOES

BIRDS EYE FROSTED FOODS
"MIX OR MATE"

Green Peas 2 10-Oz. Pkgs. 39¢
Frozen Dinners Reg. Pkg. 65¢
Cut Corn 2 10-Oz. Pkgs. 39¢
Crinkle Cut Potatoes 2 10-Oz. Pkgs. 45¢
Chicken a la King Reg. Pkg. 55¢

ROYAL PRINCE YAMS 303 CAN 29¢

DURKEE'S COCOANUT 8c OFF DEAL 7-OZ. BOX 28¢

NATIONAL'S TOP TASTE SLICED BREAD 20-Oz. Loaf 19¢

COMPLETE HOME PERMANENT
ONLY $1.59 Plus Tax
NEW Miracle Mist Lift
$2.00

TWO CONVENIENT SIZES

treat yourself to a little luxury

LIQUID Prell the EXTRA RICH shampoo

60¢ | $1.00

DEMAND DRYS UP, GRAIN PRICES OFF

CHICAGO, Nov. 16 (AP)—The grain futures market slipped into general weakness today as demand dried up all around.

Oats, rye and soybeans all were under fairly heavy selling pressure and declined a cent or more a bushel while wheat fell back under fractions. After starting off in a strong rampage, lumped into a good volume of hedge selling but maintained prices within small losses.

The liquidation appeared to be mainly profit taking which doubtless attributed to disappointment over failure of any consequential export business to develop over the weekend.

CHICAGO, Nov. 16 (AP)—Grain futures range and close:

	High.	Low.	Close.	Prev. Close
CHICAGO WHEAT				
Dec.	202¾	201¾-¾	202¼-½	202¾-¾
Mar.	204¾	203¾	204¼	204¾
May	202¾	201¾	202¼	202¾
July	195¾	194¾	195¼	195¾
Sept.	188¾	187¾	188¼	188¾
KANSAS CITY WHEAT				
Dec.	201¼	200¼	200¾	201¼
May	199¼	198¼	198¾	199¼
July	187¾	187¼	187¾	187¾
MINNEAPOLIS WHEAT				
Dec.	210¾	210¼	210¾	210¾
May	210¾	210¼	210¾	210¾
CHICAGO CORN				
Dec.	73¾	73¼	73¼-½	73¾
Mar.	77¼	76¾	77	77¼
May	77¾	77¼	77½	77¾
July	80¼	80	80¼	80¼
Sept.	82¼	82	82¼	82¼
CHICAGO OATS				
Dec.	72¾	72¼	72¼-½	72¾
Mar.	75¾	75¼	75½	75¾
May	77¾	77¼	77½	77¾
July	80¼	80	80¼	80¼
Sept.	82¼	82	82¼	82¼
MINNEAPOLIS OATS				
Dec.	69¾	69½	69¾	70⅛
CHICAGO RYE				
Dec.	134¼	133¾	133¾-.34	134¼-¾
Mar.	137¼	136¾	136¾	137¼-½
May	139¾	139¼	139¼	139¾
July	139¾	139¼	139¼	139¾
CHICAGO SOYBEANS				
Nov.	227¾	226¾	226¾-¾	227¼-½
Jan.	230¾	229¾	229¾-¾	230¼-¾
Mar.	232¾	231¾	231¾-¾	232¼-¾
May	234¾	233¾	233¾-¾	234¼-¾
July	236	235¼	235¼-¾	236-.35
CHICAGO (Cents)				
Dec.	2.10	2.09	2.09	2.12
Jan.	2.08	2.06	2.07	2.09
Mar.	2.06	2.04	2.05	2.08
May	2.04	2.02	2.03	2.06
July	2.02	2.00	2.01	2.04
Chicago Soybean Meal				
Dec.	$58.00	$57.60	$57.80	$57.80
Jan.	57.90	57.50	57.70	57.70
Mar.	57.80	57.40	57.60	57.60
May	57.70	57.30	57.50	57.50
July	57.60	57.20	57.40	57.40

ST. LOUIS CASH GRAIN.

MERCHANTS' EXCHANGE, St. Louis, Nov. 16 (Cash grain market Monday): Wheat: No. 2 red, 1 cent premium; No. 3 red, 1 cent premium; No. 4 red, 1 cent premium; sales, 240 cars; U.S. grade, mixed, $1.97@2.03; No. 2 hard, $1.93@2.03; No. 3 hard, $1.93@2.03; No. 4 hard, $1.93@2.03; sales, $1.93@2.03. Corn: No. 2 yellow, $1.07@1.13½; No. 3 yellow, $1.07@1.13½; No. 4 yellow, $1.07@1.13½; No. 5 yellow, $1.07@1.13½; sales, $1.07@1.13½. Oats: No. 2 white, $1.20@1.22½; No. 3 white, $1.20@1.22½; sales, $1.20@1.22½. Soybeans: No. 2 yellow, 1 car, $2.31; No. 3 yellow, 1 car, $2.31; sales, $2.31. Barley: Malting, nominal, 1.00@1.40; feeding, nominal, 1.00@1.40. Rye: No. 2, nominal, $1.30@1.35; No. 3, nominal, $1.30@1.35; sales, $1.30@1.35. Timothy seed: Monday, No. 1, $4.50@5.00; No. 2, $4.00@4.50; shipment, Wednesday, No. 1, $4.50@5.00; No. 2, $4.00@4.50. Clover seed: Monday, No. 1, $25.00@30.00; No. 2, $20.00@25.00; shipment, Wednesday, No. 1, $25.00@30.00; No. 2, $20.00@25.00. Hay: Timothy, No. 1, $2.00@2.50; No. 2, $1.50@2.00; No. 3, $1.00@1.50; mixed, No. 1, $2.00@2.50; No. 2, $1.50@2.00; No. 3, $1.00@1.50; alfalfa, No. 1, $2.00@2.50; No. 2, $1.50@2.00; No. 3, $1.00@1.50; prairie, No. 1, $2.00@2.50; No. 2, $1.50@2.00; No. 3, $1.00@1.50. Bran: Soft winter, $1.00@1.05 a hundred, in transports, nominal; shipment, Wednesday, $1.00@1.05 a hundred, in transports, nominal. Flour: Soft winter, $4.00@4.25 a barrel, in transports, nominal; shipment, Wednesday, $4.00@4.25 a barrel, in transports, nominal. Shorts: Soft winter, $1.00@1.05 a ton, in transports, nominal; shipment, Wednesday, $1.00@1.05 a ton, in transports, nominal.

U.S. BONDS DRIFT LOWER AS CORPORATES FIRM UP

NEW YORK, Nov. 16 (AP)—Corporate bonds firmed late today in moderately active dealings but United States Governments continued to drift lower.

Intermediate Treasury obligations were down 4-32 to 6-32. Long range issues were off 4-32 to 8-32.

Utilities and industrials joined rails and foreign bonds on the upside this afternoon after having opened slightly lower. Investment quality issues were steady.

Central European industrial dollar bonds moved up in a slightly higher foreign list.

The investment banking fraternity awaits the outcome of bidding tomorrow on the $200,000,000 of American Telephone & Telegraph Co. 27-year debentures. The massive new issue has been anticipated for months and syndicates and big institutional investors have been preparing for its coming.

The market has only a light supply of unidentified corporate bonds. Speculation is that this high grade utility issue, because of its size, will offer an unusually high return. Forecasts of the possible yield range from 5.35 to 5.40 per cent.

Treasury Bonds

NEW YORK, Nov. 16 (AP)—Quotations on Treasury bonds, bid, asked, Chge., Yield:

	Bid.	Asked.	Chge.	Yield
2½s	93.16	93.16	—4	4.26
2½s	93.16	93.16	—4	4.26
2½s	93.16	93.16	—4	4.26
2½s	93.16	93.24	...	4.27
2½s	93.8	93.8	...	4.25
2½s	93.13	93.13	...	4.26
2½s	93.8	93.8	...	4.26
2½s	93.13	93.13	...	4.26
2½s	93.13	93.29	...	4.26
2½s	93.24	93.24	...	4.26
2½s	93.1	93.13	...	4.26
2½s	93.1	93.1	...	4.26
2½s	93.1	93.1	...	4.26
2½s	93.1	93.1

SHARP LOSSES IN HEAVY LATE STOCK TRADING

NEW YORK, Nov. 16 (UPI) —Stocks suffered a sharp decline today with losses running from 1 to 3 points in the main list and some specials down 7 or 8 points. Trading increased.

The decline came after a series of favorable news items for the market. These seemed to produce profit-taking rather than than buying. The Street seemed to be worrying about another balanced budget in the making which would preclude new inflationary developments.

Steel and dividend news was particularly favorable, but steels declined faster than most groups. Other wide losers included the chemicals, oils, motors, many of the electronics issues, metals, and special stocks.

Strong spots included General Tire, Motorola which held a large part of a rise of nearly 9 points, the Match issues, Magma Copper, and Ritter.

Late in the day the Federal Reserve reported the October production index at a new seven-month low but this had been anticipated. The good news items were largely ignored.

The Associated Press average of 60 stocks fell $3.30 to $218.40 with the industrials down $4.30, the rails down 3.30 to a new 1959 low and the utilities down $1.20.

Itwas the sharpest loss since Aug. 10 when the 60-stock average fell $4:10.

Based on the fall in the Associated Press average, the quoted value of stocks listed on the New York Stock Exchange fell an estimated $4,300,000,000.

Volume was 3,710,000 shares compared with 3,050,000 on Friday.

Some sold stock for tax losses which added to the pressure.

Steel shares were hit despite the fact that the industry is getting back to full operations far faster than the most optimistic experts had anticipated. This week's operations are expected to be near 79 per cent of rated capacity. Last week the industry ran at near 46 per cent and during the strike the few operating mills ran at 13 per cent of the industry's capacity.

Coca-Cola had a brief rise when directors proposed a 3-for-1 split. Soon afterward it ran into selling that knocked it down 9 points. Coca-cola international declared a year end dividend of $25.75 a share against $14.70 a year ago, but it did not sell.

Baltimore & Ohio declared four dividends for next year of 37½ cents each. The stock fell to a new low since these unchanged payments were the same as last year New York Central declined more than a point while Allegheny Corp. issue held firm. A proxy fight for control of Alleghany is in the works. Alleghany owns 17 per cent of New York Central stock.

Du Pont met a bit of support after the company declared a $2.50 a share year-end dividend, but later fell 4 points. Other chemicals declined with Reichhold at a new low.

Reynolds Metals dropped more than 4 in the aluminum group. Coppers were irregular with Magma strong.

American Motors broke several points and automobile issues generally were lower.

Zeigler Coal Stock Dividend.

CHICAGO, March 16 (AP)— Zeigler Coal and Coke Co. added a 3 per cent stock dividend to its regular quarterly of 15 cents, both payable Dec. 10 to holders of record Nov. 30.

Midwest Exchange

ST. LOUIS STOCKS

CHICAGO, Nov. 16—Sales of stocks of St. Louis corporations traded in on the Midwest Stock Exchange today were:

Am. Div. in Dollars.	Sales 100s	High	Low	Close	Net Ch'ge
Falstaff Brewing .80a	100	25¾	25¾	25¾	—2¼
Ollin Mathieson 1.00	100	48¾	48¾	48¾	—1½
Peabody Coal .40	100	17	17	17	+ ¼
Pennsalt Chem 1.00	100	11	11	11	

aPaid or declared in current fiscal year. bPlus stock. zOdd lot. net change not furnished. x-dEx-dividend.

AFTERNOON SALES

Stocks.	Sales.	Price.	Ch'ge.
Union Electric 1.17a	100	32¾	+ ¼

WHAT STOCKS DID

	Up.	Down	Unch.	High	Low
				1959	
Mon.	293	741	102	22	76
Fri.	365	662	207	17	52

Commodity Prices

NEW YORK, Nov. 16—Associated Press weighted wholesale price of 35 commodities (1926 average equals 100): Mon. (169.99) Fri. 170.43; week ago 170.19; month ago 168.49; year ago 170.22.

	1959	1958	1957	1956
High	173.08	178.32	184.77	186.01
Low	167.79	168.01	168.25	172.79

Commodity.	Close.	Prev. Close.
ALUMINUM	.268	.268
ANTIMONY	.3250	.3250
COCOA	.34n	.34n
COFFEE S 4	.37a	.37a
COTTON, mid. spot	.3285n	.3285n
COTTON, 14 mkt.	x	.3159
COTTONSEED OIL Dec.	.1095b	.1110b
COPPER	.33	.33
EGGS, Chi. Nov.	.2390@73	.2525@15
FLAX	3.85	3.95
GREASE, ch. white	.05¾	.05¾
HIDES, N. Y. st.	.19@1¼	.19@1¼
LARD, loose	.07¾	.07¾
LEAD, N.Y.	.13	.13
PIG IRON, S. Lab		68.50
East spt.	68.50	
PLATINUM	87@90.00	87@90.00
RUBBER	.21½n	.21½n
SILK, raw	x	4.25
SILVER, N.Y.	.91¾	.91¾
STEEL SCRAP Pitts.	47.0@48.00	47.0@48.00
SUGAR, raw	.06⅞	.06⅞
TALLOW, p.b.	.05¼	.05¼
TIN	1.----	1
WOOL	1.22½n	1.22½n
WOOL TOPS	1.58n	1.58½n
— 2 yel	.90@2.07	2.0@2.10

LOCAL PRICES

APPLES, N. 1 Jan.	2@3	2@2.65
BRAN	41.50@42	42@42.50
EGGS, extras, large	.30@.34	.30@.34
FLOUR, bakery		5.27
FOWL, heavy	.14@.15	.14@.15
HOGS, 100	13.25	13.50
HOGS, 100 180-240 lbs.	.14@15	12.75@13.25
LAMBS, top	18.75	18.50
LEAD	.125	.126
POTATOES, No. 1 Cwt.	2.75@4.75	3.65@4.57
SOYBEANS		.08¾
SOYBEAN OIL	.08¾	.08¾
WOOL, Mo.-Ill.	.40	.40
WING	.12¾	.12¾

Day's Complete New York Stock Transactions

Am. Div. in Dollars.	Sales 100s	High	Low	Close	Net Ch'ge
—A—					
Abbott L 1.80a	14	46¾	45¾	46	— ¼
ABC Vend 1b	17	22¾	22	22	+ ¼
ACF Ind 2.50	29	49	48¾	48¾	— ¾
ACF Wrig .40	64	13¼	13	13	
Acme Stl 1.20	9	30¾	30	30¼	+ ¼
Adams Ex .43d	12	38¾	37¾	38¼	+ ¼
Adams Millis 1	2	39½	39	39¼	—1
Addressog 1.50b	19	103¼	103¼	103½	—2
Admiral	120	24¾	23¾	23¾	
Aeroquip .40b	19	32	32	32	
Air Reduc 2.50	13	77½	75¾	75¾	—1½
Ala Gas 1.60	6	26¼	26¼	26¼	— ¼
Alco Prod 1	10	17¾	17	17	
Aldens 1.20b	8	43¼	43	43	— ¼
Alleg Cp	580	14½	14	14¼	+ ¼
Alleg $ pf .60	40	67¾	67¼	67¼	— ¼
Alleg Ludl 2	21	35	35	35¼	—1¼
Allen Ind 1b	4	30½	30	30	+ ¼
Allied Ch 3.60	46	116¾	113¾	113¾	—2¼
Allied Kid 1	3	18	17½	18	+ ¼
Allied Lab 1.20a	3	49¾	49¾	49¾	
Allied Mills 2a	2	39¾	39¾	39¾	
Allied Pd	3	9¼	9¼	9¼	— ¼
Allied Strs 3	8	37½	37¼	37½	+ ¼
Allied St pf 4	x140	79¾	77½	79¾	+2¾
Allis Chal 1a	32	34¾	34¼	34¼	— ¼
Alpha PC 1.35a	1	36¾	36¾	36¾	
Alum Ltd .50g	258	30¾	29¾	29¾	—1¼
Alcoa 1.20	49	69¾	68¼	68¼	—¾
Amal Sug 2a	1	39	39	39	+2
Amerada 2	49	71¾	71¼	71¾	— ¼
AmAg Ch 1.60	4	29½	29½	29½	— ¼
Am Airlin 1	85	24¾	23¾	24	— ¼
Am Bosch 1.20	26	27½	26¾	26¾	— ¾
AmBrSh 2.40	4	58½	58	58	— ½
AmB&Par 1	90	30¾	29½	29¾	
Am Can 2	139	46¾	46¾	46¾	+ ¼
Am Can pf 1.75	2	37¾	37½	37½	+ ¼
Am Chain 2.50	1	50¾	50¾	50¾	— ¼
Am Chicle 1.60a	14	45¼	45¼	45¼	—1¼
Am C Sugar 1	8	25¾	25	25	
Am Cryst pf 4.50	x30	90	90	90	
AmCyan 1.60	64	58¾	57¾	57¾	—1½
Am El Pw 1.80	57	48	45¾	47¾	— ¼
Am Enka 1.40a	10	25¼	24½	K 1.40	
Am Export 2	2	27	27	27	
Am&F Pw .87g	49	9¾	9¾	9¾	— ¼
Am Hardw 2	8	37	36½	36½	— ¼
Am Hom Pd 3.60a	9	168	164	164	—4
Am Ice .75g	1	15⅞	15⅞	15⅞	+ ¼
Am Ice pf 6	x10	109	109	109	+3¼
Am Inv 1	7	18½	18	18	
AmM&Fdy 1.50	248	52	49¾	51¼	+1½
Am Mch&M 1.80	2	47¼	47¼	47¼	— ¼
Am Met Cl 1.20	66	24¾	24¾	24¾	— ¼
AmMCl pf4.50	x10	91	91	91	
Am Met Pd 1.60	11	25	24¾	24¾	— ¼
Am Molass .70	2	15	14⅞	14⅞	— ¼
Am Motors 2.40	400	91¾	88	88½	—2¾
Am N Gas 2.60b	22	58¾	57½	57½	—1
Am News 1.60	1	59	59	59	
Am Optical 2	4	47¾	47½	47½	— ¼
Am Potash 1.20	22	40¼	40	40¼	+ ¼
Am Seating 1.60	4	32½	32½	32¾	+ ¼
Am Ship Bd 1g	x200	87	84½	84½	—3½
Am Smelt 1	51	50½	49¾	50	+ ¼
Am Smelt pf7	x100	140	139½	140	+ ½
Am Snuff 2.80a	1	63¾	61	61	—2
Am So Afric .40g	12	30¾	30½	30¾	
Am Std .75g	75	15¾	15	15	— ¼
Am Stl Fd 2.40	31	66¾	64½	65½	— ¾
Am Stores 2b	3	78½	78	78	—1¼
Am Sugar 1.60a	11	29½	27½	27½	+ ¼
Am Sug pf1.75	x1000	29¼	28¾	29¼	+ ¼
Am Tob 1.60	2	55¼	55¼	55¼	
Am TelTel 3.30	271	74	72¾	73¾	— ¼
Am Tob 4a	14	104	103½	103½	+ ½
Am Tob pf6	x550	120¾	120¾	120¾	+ ¼
Am Viscose 2	127	42	41¾	41¾	—1¼
Am WWks .60	30	15½	14¾	14¾	— ¼
Am W pf1.37	x200	24¼	24¼	24¼	
Am Zinc .50b	12	18½	17¾	18	— ¼
Ampex Cp	64	117½	113½	113½	—3
Amph Borg 1.40	14	38¾	38¾	38¾	
Anaconda 3	6	47¾	47	47	+ ¼
Anac W&C .75g	x80	53	53	53	
Anch HG .90g	15	43½	43½	43¾	+ ¼
Ander Clayt 2	6	37	36¾	37	+ ¼
And Pri Pd 1.40	30	34¾	33¾	33¾	— ¾
Arch Dan 2	6	39¾	39¾	39¾	— ¾
Argo Oil 1.20b	8	30	29½	29¾	— ¼
Armco Stl 3	87	70¾	69¼	69¾	—1¼
Armour&Co 2.62f	94	35	34	34	— ¼
Armst Ck 1.40	1	44¾	44¾	44¾	+ ¼
ArnoldCon .50a	x100	18¾	17¾	17¾	
Artloom	43	9¼	8¾	9	— ¼
Arvin Ind .75d	4	24½	24½	24½	— ¼
Ashl Oil 1b	35	22¾	22¾	22½	— ¼
Ashl Oil pf 1.50	5	36½	36	36½	— ¼
AsR Prod .50	16	12¾	11¾	12¾	+ ¾
Asso Dry G 2.20	1	54	54	54	— ¼
As DG pf 5.25	x20	101½	101½	101½	+1½
Assoc Inv 2.60	6	60¾	59½	59½	—1
Atchison 1.20a	108	25¾	25	25	— ¾
Atchison pf .50	2	9¾	9¾	9¾	
Atl City El 1.10	2	25¾	25¾	25¾	— ¼
Atl C El pf 4	x10	80	80	80	—1¼
Atl Cst Line 2a	7	50	48½	48¾	—2
Atl Refin 2	17	41½	40½	41¼	— ¼
Atl Ref pf 3.75	x40	77½	77½	77½	
Atlas Cp .37½	72	8¾	8¾	8¾	
Atlas Pdr 2.40	1	63½	62½	63	— ¼
Aston Cant 1b	21	46¼	45¾	45¾	— ¼
AvcoCorp .40	205	14	13½	13½	— ¼
—B—					
Babbitt .20g	24	7¼	7	7	— ¼
Babcock & W 1b	17	34½	33¾	33¾	—1
Bald Lima .60	38	15¾	15½	15½	— ¼
Bald Y & E 2	11	58	57½	57½	— ¼
Balt G&E wi	1	25¾	25¾	25¾	
Balt G pfB 4.50	x10	93½	93½	93½	
Balt & Oh 1.50a	147	40¾	38	39¾	—1¼
Balt & O pf 4	2	89½	89½	89½	+ ¾
Bang & Ar 1g	2	39¾	39¾	39¾	— ¼
Barber Oil 1.87d	3	54½	53½	53½	— ¼
Basic Pd 1.20	2	24½	24½	24½	— ¾
Bath Ir Wk 3	9	52¾	50½	50½	—2
Bausch & L 1	6	38	34¾	34¾	—1½
Beat Aer Pd 1.40	3	19¾	19¾	19¾	— ¼
Beat Fd pf 4.50	x30	91½	91¼	91¼	—1¼
Beaunit M 1	9	22¾	22¾	22¾	+ ¾
Beckman 1a	163	64½	63	64¼	+ 1¼
Beech Aire 1.60b	22	44	43	43¾	— ¼
Beech L Say 1.60	23	34½	34¼	34¼	
Beld Hem 70	1	16¼	16¼	16¼	— ¼
Bell Aire .50g	31	14¾	14¾	14¾	+ ¼
Bell & How .56	12	73	71	71	—2
Bendix Av 2.40	4	68	67¾	67¾	— ¼
Benef Fin 1	10	23¼	23	23	— ¼
Benguet .15e	140	1¼	1¼	1¼	
Best & Co 2	5	37¾	36¾	37¾	+ ¼
Bestwall 1.12f	3	37¾	36¾	36¾	— ¾
Beth Steel 2.40	364	53¾	51	51	—1¾
Beth Stl pf 7	3	142½	142½	142½	—2½
Bigelow S 2	2	17	16¾	17	+ ¼
Bigelow pf4.50	x10	76	76	76	—2
Black & Dec 1.20	6	37¾	36¾	36¾	+ ¼
Blaw Knox 1.60b	16	47¾	46¾	47¾	+ ¼
Bliss & L 1.05g	2	27	26¾	26¾	— ¼
Bliss, EW	39	16¾	16¾	16¾	— ¼
Boeing Air 1b	98	34½	33¾	33¾	— ¼
Bohn Alum 1a	2	27	26¾	26¾	— ¼
Bond Stre 1.04e	x1	21¾	21¾	21¾	— ¼
Book of Mon 1.20	1	22	22	22	— ¼
Boon Hoff 1.80g	16	46½	45¾	46	+ ¼
Borg Warn 2	33	43¾	43¼	43¾	+ ¼
Bor Chem 1.40	3	35¾	35¾	35¾	— ¼
Bos&Me pf	3	15¾	15¾	15¾	— ¼
Bran Airw .60	31	12¾	12¾	12¾	— ¼
Bridg Brass 1.12g	5	39¾	39¾	39¾	— ¼
Briggs Mfr	107	12¼	11¾	12¼	+ ¼
Briggs&St 2a	9	49¾	49¾	49¾	— ¼
Brist My .50g	25	47¼	46¾	46¾	— ¾
Brist M pf3.75	x10	78	78	78	
Brkly UGas 2.40	3	55¾	55¾	55¾	
Brkly UGas wi	3	27¾	27¾	27¾	— ¼
Brown & Sh 1	3	15¾	15¾	15¾	— ¼
Brun Balke .60	1140	47¼	45¼	45½	+2¾
Buckeye PL 1.40	2	23¾	23¼	23½	
Bucy Erie	21	21¼	21¼	21¾	
Budd Co 1	50	24¾	24	24	— ¼
Buf Forge 2g	1	34	34	34	— ¼
Bullard	33	17¾	16½	17	+ ¼
Bulova .60	63	17¾	16¾	16¾	— ¾
Burl Ind 1.20	16	24¾	24¼	24¼	— ¼
Burl & pf4	x10	74½	74½	74½	
Burroughs 1	119	33¾	32¾	32¾	— ¾
Bush Term .50d	2	36¾	36¼	36¼	— ¼
Butte Cop	48	9¼	8¾	9	+ ¼
Byers .15b	1	19¾	19¾	19¾	— ¾
—C—					
Cal Pack 1.15	2	28¾	28¾	28¾	+ ¼
Callah Mng .15	64	6¼	6¼	6¼	— ¼
Caum & N 1	4	23½	23½	23¼	— ¼
Camb R Lk .35a	14	13	12½	13	+ ¼
Campb Soup 1.80	18	51½	51	51¼	+ ¼
Can Dry	10	20	19¾	20	
Can Dry pf 4.25	x20	80	80	80	—2½
Can Pac 1.50	86	23¼	24¼	24¾	— ¼
Cannon M 3	1	61	61	61	— ¼
Capitol Airl	18	13¼	13¼	13¼	
Carborun 1.60	4	48	47¼	47¼	
Carey, Phil 1.60	36	42¾	40¾	41½	+1⅝
Caro C&O 5	x10	91½	91	91	—1¼
Caro P&L 1.32	45	35¼	34¼	35¼	+ ¼
Carpen Stl 1.20a	11	58¾	56	56	—2¼
Carrier Cp 1.80	38	35¾	34½	35¼	— ¼
Carrier pf 2.25	x10	41½	41½	41½	
Carr & Gen .41g	5	29¾	29¾	29¾	+ ¼
Carter Pd 1	15	79¼	79¼	79¼	— ¼
Case, JI	50	39¾	38¾	39¼	— ¼
Case 7 pf 7	x30	113	113	113	— ¼
Case 3d pf .45	1	6¾	6¾	6¾	— ¼
Caterpillar Trac .25b	104	31¾	30	30	—1¼
Celanese 1b	76	34¾	34¼	34¼	— ¼
Celan cv pf 4.50	1	78¾	78¾	78¾	+ ¼
Celotex 2	11	24½	23¾	23¾	— ¼
Cen Aguir 1.40	47	24¾	23¾	24¾	+ ¾
Cen Ely 1b	14	21	20¾	21	+ ¼
Cen Hud G .92	8	39¼	38	39¼	+ ¼
Cen Ill Lt 1.52	5	32¾	31¾	31¾	— ¾
Cen Ill Lipf 4.50	x70	91¼	91¼	91¼	
Cen Ill PS 1.76	12	43¼	43¼	43¼	+ ¼
Cen&SW 1.20	49	38	37¾	38	+ ¼
Cen Vi Sug 2g	2	15¾	15¾	15¾	— ¼
Century Ind 1.40b	1	16¾	16¼	16¾	+ ¼
Cer de Pas .70d	43	41¾	41	41	— ¾
Cert-teed 1.12f	18	15¾	14¾	14¾	— ¼
Cessna Air 2	24	62½	61¾	62	— ¼
Chad Gelb	1	4¾	4¾	4¾	
Champ Pap 1.20	5	42¾	41¾	41¾	— ¼
Champ pf 4.50	x1900	89	89	89	+1
Champ Spk 1.50a	6	38½	38	38	— ¼
Champlin Oil 1	13	16¾	16¾	16¾	— ¼
Chance V pf 2	18	29¾	29¼	29¼	— ¼
Checker Mot	28	24½	23¾	24	
Chemetn 1 rd	13	27¾	26¾	26¾	— ¼
Chemway .20	13	12	11½	12	+ ¼
Ches & O 4	13	69	67¾	68	— ¼
Chi & E Ill	3	43	43	43	— ¼
Chi Gt West 2b	4	40	39¾	39¾	—2¾
ChiMSP&Pac 1.50	30	29¾	28¾	28¾	— ¼
Chi MSP&P pf 5	4	66½	63½	63½	—1
ChiN&W	4	30¾	29	29	— ¼
ChiN&W pf	1	39¾	39	39	— ¼
Chy Pneu T 1a	33	27¾	27	27	—1½
Chi Rl&Pac 1.60	19	25¾	25¼	25¾	—1½
Chick Cot 1g	1	16¾	16¾	16¾	
Chock Fll 1.20	1	34¾	34¾	34¾	— ¼
Chrysler 1.87	142	51¾	49¾	50	— ¾
Cin G&E 1.35	13	32¾	31¾	32¼	— ¼
Cin G&E pf 4	x100	80¼	80¼	80¼	— ¼
Cin Mil M 1.60	3	27½	27½	27½	+ ¼
Cit Finan 2.60	22	54¼	53½	53½	— ¼
Cities Ser 2.60b	72	47¾	47	47	—1
City Invest .40a	4	18¾	18½	18½	
City Prod 2.60	17	51¼	49	51¼	+ ¼
City Str 1	4	16¼	16	16¼	+ ¼
Clark Equip 2a	20	88	86¼	88¼	— ¼
Clev Elec Ill 1.80	2	49¾	49¾	49¾	— ¼
Clev El pf 4.50	x20	93½	93½	93½	+1½
Clev&Pitt 2.50	x20	58¾	58¾	58¾	— ¾
Clevite .62g	8	27¾	26¾	26¾	— ¾
Cluett Pea 1.50g	5	35¾	35¾	35¾	
Cluett P pf 4	x20	122½	122	122	— ¼
Coca Cola 4a	145	168½	157	158	—8
Colg Palm 1.20	19	27¾	26¾	26¾	— ¾
Coll & Alk .80	3	24¾	24	24	— ¼
Colo Fdlr 1.87	117	38	38¾	38¾	—1¼
Colo Fuel pf 2.75	1	48	48	48	— ¼
Colo Int 1.40	13	42	41¾	41¾	— ¼
Colorado Oil 1	63	20¾	20¼	20¼	— ¼
Colorado Sp 1.50	3	31¾	31	31	— ¼
Col Pict .37½	2	17	16¾	16¾	— ¼
Col Pict pf 4.25	x30	63¾	63¾	63¾	— ¼
Col Carb 2.40	1	43¾	43¾	43¾	— ¼
Colum Br 1.60	1	41¾	41¾	41¾	— ¼
Colum Gas 1.12	36	28¾	28¾	28¾	— ¼
Comb Eng 1.12	30	42¾	40¾	41½	+1⅝
Comm Cred 2.80	4	66¾	65	66¾	— ¼
Comm Solv .15g	23	15¾	15	15¼	— ¼
Conw Ed 2b	14	57¾	57½	57½	— ¾
Conw Ed pf 4.44	1	95	95	95	— ¾
Conglomerate	2	13¾	13¾	13¾	— ¼
Conde Nast	14	10	9¾	9¾	— ¼
Cone Mills .40	17	18¼	17½	17½	— ¼
Congoleum	9	19¾	18½	19½	— ¼
Con Cigar 1.60a	1	39	39	39	— ¼
Con Coal 1.80	1	39¾	39¾	39¾	+ ¼
Con Edis pf 5	13	89½	89½	89½	— ¼
Con Electron .40	34	39	37¾	38	—1¼
Con El Ind .25g	56	46½	45	45¾	— ¾
Con Foods 1b	34	25½	25½	25½	
Con Gas Ut .800	1	29½	29½	29½	
Con Laund 1.20	1	30¾	30¾	30¾	— ¼
Con NGas 2.10	21	47¾	46	46¾	—1
Con R RCah pf 2.50		19	17	17	—3½
Consoln Coal 1.20	31	40¾	40	40	— ¼
ConsumPwr 2.60	21	55¾	55¼	55¼	— ¼
Con Pw pf 4.50	x130	99	99	99	
Container 1	16	39¾	38¾	39¼	+ ¼
Cont Bak 2.20	3	50¼	50	50	— ¾
Cont Can 1.80	74	45½	44¾	45¼	+ ¼
Cf Can pf 3.75	60	77¾	77	77¾	+ ¼
Cont Copp&S .70b	3	14¾	13¾	14¾	
Cont Ins 1b	13	80	79	80	— ¾
Cont Mot .60	31	12½	11¾	11¾	— ¾
Cont Oil 1.60	55	50¾	49	50	+1¼
Continent Ay .80	15	34¾	34¾	34¾	— ¼
Cont Stl 2a	6	37¾	37¾	37¾	— ¾
Copper Bear 1.60	9	36½	36¼	36¼	
Copper Rng .50	40	23	22	22	— ½
Copw Stl 2	22	42¾	42	42½	+ ½
Cornell D .45g	3	30¾	30	30	— ¼
Cornell D pf3.75b	x110	94	94	94	
Corning G 1a	24	135¾	135	135¾	—1¼
Cornin Pat 1b	13	20¼	19¾	19¾	— ¼
Corp Inv	3	11¾	11¾	11¾	— ¼
Coty Inc	1	9¾	9¾	9¾	
Crane Co 1.20	31	63	62	63¼	— ¼
Crescent Pet 17	5	18½	18½	18½	+ ¼
Cresct pf1.25	2	25¾	25¾	25¾	+ ¼
Crow Zell	6	31¼	31¼	31¼	— ¼
Crown Cork	6	33	33	33¼	— ¼
Crown Zeu 1.80	20	53	54	54	— ¼
Crown Z pf4.50	x10	90½	90½	90½	+1
Cruc St 2.50	31	29¾	29¾	29	— ¼
Cruc Stl pc3.25	2	104½	106	106	—1½
Cuba RR pf	x250	6¼	6¼	6¼	+ ¼
Cub Am Sug 1.30g	6	18¾	18½	18½	— ¼
Cudahy Pk	26	15½	15½	15½	— ¼
Cudahy Pk pf4.50	1	69¼	69¼	69¼	— ¼
Cuneo Press .80	1	13¾	13¾	13¾	— ¼
Curtis Pub .35	19	12¾	11¾	11¾	— ¼
Cur Pub 4pf 2a	1	62½	62½	62½	— ¼
Curtiss WrF 2.50	162	31	29¾	29¾	—2¼
Curtiss WrA 2	5	29½	29½	29½	— ¼
Cutler H 2	10	65¼	63	63	—2¾
—D—					
Dan RivM .80	25	15¾	15½	15¾	+ ¾
Dana Cp 2	41	41½	40½	40¾	+ ¾
Davega Stm 1.20	1	37½	36¾	37	
Dis C Seag 1.20a	3	34½	34½	34½	+ ½
Divco Way 1b	4	22¾	22	22	— ¾
D Paper 60 xd	2	13¾	13¾	13¾	+ ¼
Dome Min .70	23	19¾	19¾	19¾	— ¼
Domin Fd 1.18g	11	18¾	18¾	18¾	
Doug Aire 1p	45	40½	38¾	39¾	—1¾
Dover Cp 1.50	3	22¾	22¾	22¾	— ¼
Dow Chem 2.80	71	79¾	77¾	78¾	— ¾
Dress Ind 1.60	78	22	22	22	— ¼
Drewrys 1.60	3	25¾	25¾	25¾	— ¼
Dunhill .50d	3	12	11¾	11¾	
Duplan	41	23¾	23¼	23¼	— ¼
du Pont 4.50g	22	257½	255½	253	—4½
du Pont pf 4.50	2	99	98½	99	+ ¼
du Pont pf 3.50	1	78	78	78	+ ¼
Duq Lt 1.10	8

Business Outlook

STRIKE SHAPES POLITICAL SLOGAN

By J. A. Livingston

You can see it now: "Peace and Prosperity," or some variation thereof, will be the Republican campaign song next year. The visit of Premier Khrushchev to the United States and his proposed visit to France in March assure international quiet for the next four or five months. If President Eisenhower goes to a summit meeting later, overtones of good will are likely to last through the fall. That's the peace melody.

The prosperity theme is written by the steel strike. Here are some typical comments made at the first annual meeting of the newly-formed National Association of Business Economists at the Wharton School in Philadelphia:

J. A. Livingston

Economist for a major steel company: In the first half of 1960 steel consumers will be buying madly to restore inventories to normal levels. This, all by itself, guarantees a big year. As steel goes, so goes the nation. Total output of goods and services—Gross National Product—could average between $510 and $520 billion—as against recent levels of $481 billion.

"Go Like Sixty in '60."

Analyst of a road-building machinery company: The steel strike had slowed demand, but new orders are coming in again. Since 1960 is an election year, plenty of government money will be available for road-building and other public works. (To this hard-cash, political appraisal, there were knowing nods of assent.)

Economist for a Big Three automobile company: Autos should go like sixty. The steel strike has pushed some 1959 production into next year. So the production pattern for domestic cars shapes up as follows:

1958 4,300,000
1959 5,400,000-5,500,000
1960 6,500,000-6,600,000

Economist for a company manufacturing a product heavily bought at Christmas time: We have noticed caution on the part of dealers in stocking up for Christmas. This could result in some decline in production early next year. However, the long-run outlook is excellent.

Tight Money a Factor.

Economist for a rubber company: 1960 will be a record year. Why? Because of greater demand for cars and industrial products. "If I sound like the Chamber of Commerce, that's how I feel."

Construction expert: Tight money may reduce housing starts, but not too much. Other construction—educational buildings, public works, hospitals, highways—would compensate.

The forecasts take for granted that David J. McDonald, president of the United Steelworkers, and R. Conrad Cooper, chief negotiator for the major steel companies, will finally agree that further disagreement is impossible.

This is a logical assumption. The companies can't get along without workers nor the workers without jobs. So, the economists count on a rapid pickup in production and employment. This won't show up in the Federal Reserve Board index of industrial production in November—the shortage of steel for autos will weigh the index down. But employment and production in December and January will rebound.

If Common Sense Fails . . .

Yet, one unknown possibility can't be ruled out: If, toward the end of 60 days, McDonald and Cooper are still at odds, the suspense will haunt business like a falling barometer haunts the captain of a sailboat. Commitments will be reefed.

Undoubtedly, the steelworkers would heed another strike call by McDonald. But McDonald would have to gain a whopping big settlement to win cheers from the membership. The settlement he got from Kaiser, the best he can hope for, is not of that magnitude.

The steel companies also face an unpleasant prospect—having Congress deal with a renewed strike. In an election year, Senators and Representatives would be prone to lean to what's best for the greatest number of votes. Thus, McDonald could get more out of deadlock than wedlock. Hence, logic suggests that both sides ought to be concessive.

The strike has changed the business pattern for the Republicans. It makes unlikely a first-half business peak and promises good volume in the second half. Hence, the prospect of industrial prosperity and high employment when election day rolls around.

EL PASO NATURAL GAS CO. NET 34C THIRD QUARTER

NEW YORK, Nov. 16 (AP)—El Paso Natural Gas Co. reported for the third quarter ended Sept. 30 net income of $7,891,282, equal to 34 cents a share on 17,023,715 shares outstanding. This compared with net of $7,192,761, or 31 cents a share on 17,022,257 shares outstanding in the third period in 1958.

Paul Kayser, president, said the better showing was in spite of unseasonably warm weather in the company's territory and effects of the steel strike. Sales for the quarter rose to $112,923,116 from $87,579,340 last year.

For the nine months ended Sept. 30 El Paso reported net income of $23,256,277, equal to 98 cents a share, compared with net o. $24,674,552 or $1.11 a share in the like 1958 period.

ANACONDA COPPER CO. 9-MONTH NET OF $4.40

NEW YORK, Nov. 16 (AP)—The Anaconda Co. reported net income of $47,100,000, equal to $4.40 a share, for the nine months ended Sept. 30.

This compared with net income for the first nine months of 1958, when copper prices were adversely affected by a temporary industrial recession, of $19,283,460 or $1.80 a share.

Clyde E. Weed, chairman, said third quarter earnings were substantially reduced as a result of strikes which closed Anaconda Mines in Montana and Utah on Aug. 19.

ODD LOT TRANSACTIONS

NEW YORK, Nov. 16 (AP)—The New York Stock Exchange reported today these odd lot transactions by principal dealers for Nov. 13: Purchases of 348,325 shares; sales of 295,717 shares including 2244 shares sold short.

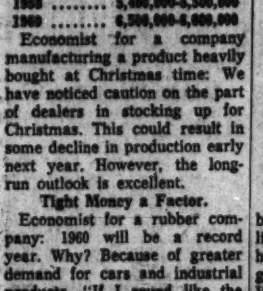

AUTO REPAIRMEN

After interest, comes action. Make sure you're in the Yellow Pages under all lines of business, all trademark headings for items you sell or service. You can get facts about *complete coverage* from the Yellow Page Man.

you get action when you advertise in the YELLOW PAGES of your phone book

Fund Quotations

NEW YORK, Nov. 16 (AP)—The National Association of Securities Dealers, Inc., furnished the following quotations and states they do not necessarily reflect actual transactions or firm bids or offers, but should indicate approximate prices and unless otherwise indicated, are as quoted by the sponsors or issuers.

Based on Nov. 13 closing prices.

	Descpt.	Bid.	Asked.		Descpt.	Bid.	Asked.
Aberdeen	3.14	3.23		INSTIT SHRS:			
Affil Fd	7.15	7.79		Banc	12.60	13.86	
Am Bus	4.31	4.61		Found	10.47	11.46	
Am Inv	13.04	13.64		Growth	11.13	12.17	
Am Mut	3.76	4.11		Income	8.11	8.87	
AmRep D	20.50	22.39		Invest	13.14	13.27	
Asso Fd	1.58	1.74		Ist Reserv	4.06	5.44	
Atom Dv	8.19	8.97		Inv CoAm	10.75	11.75	
Axe-Sci A	8.34	9.12		Invtrs Bos	11.46	12.31	
Axe-Sci B	8.34	8.50		Inv Res	11.11	12.15	
Axe-Sci Stk	4.46	4.90		Inv Tr	20.41	22.19	
Axe Temp	7.61	8.34		Johnston	22.97	22.97	
Axe Scien	13.31	14.56		KEYSTONE:			
Blue Chip	2.40	2.62		Cus B1	23.82	24.98	
Bost Fd	17.13	18.53		Cus B2	20.61	22.73	
Broad St	12.93	13.97		Cus B3	15.91	17.52	
Bullock	13.90	14.52		Cus B4	8.53	10.39	
Calif Fd	7.60	8.29		Cus K1	14.81	16.21	
Can Gen	14.49	15.84		Cus K2	11.42	20.35	
Cdn Fd	17.16	18.53		Cus S1	18.83	20.55	
Cdn 1Gth	9.87	10.47		Cus S2	12.91	15.13	
Centl Sec	9.91	9.63		Cus S4	12.63	13.84	
Chem Fd	12.12	14.34		Cyc Can	13.31	14.40	
Chem Fd	11.33	12.46		Dickinson	6.36	7.00	
Col Ener	12.43	13.61		Kmkl Gth	5.74	6.28	
Colon Fd	12.39	13.17		Lexn	16.125	16.875	
Cwth Inc	9.39	10.42		Lexingt	11.30	12.34	
Comn Stock	11.71	12.86		Loz Vent	13.41	14.71	
Comw Stk	14.56	16.21		Mfr Inv	18.00	19.68	
Comp Bd	13.44	21.13		Mass Fd	6.67	7.29	
Comp Fd	14.54	17.65		MassBC	23.30	25.47	
Concord	14.34	15.72		Loans	43.29	43.29	
Conn Inv	13.15	14.47		MANAG FUNDS:			
Corp Ld	22.77	24.78		Elect	2.83	.....	
Crown W	7.44	8.13		Gen Ind	2.49	.....	
Dela Fd	12.36	13.58		Metal	3.49	.....	
Dela Inc	8.58	10.48		Paper	3.82	.....	
DeVegh I	11.00	12.00		Petrol	2.13	.....	
deVeg M	15.00	16.75		Pioneer	8.70	9.48	
Diver Gr	9.43	10.33		Preferred	12.72	13.90	
Diver Inv	8.10	8.97		Purhas	7.97	8.62	
Divfd E	20.11	22.30		Putnam	13.37	15.62	
Divfd Fd	9.31	10.32		Pwr Fd	17.34	18.85	
Dreyfus	14.37	15.45		Quasar Dist	7.02	7.64	
Eaton Bal	12.82	14.46		Quasar Gth	7.02	7.64	
Eaton Stk	24.04	25.70		Scud SC	19.55	19.55	
Elec Inv	7.43	8.12		Scud Stk	9.78	9.78	
Energy	20.00	20.45		Selec Am	8.87	10.68	
Espy Fd	14.00	17.25		Sentinel	11.46	12.52	
Fid Cap	13.25	13.25		Shareh Fd	11.14	12.18	
Fidelity	14.13	17.44		Sov Inves	13.32	14.40	
Fid Mut	17.39	18.76		Sover Inv	14.53	15.82	
Fi Lif	6.30	6.71		State St	24.96	26.96	
Fla Gth	5.48	5.99		Stein R	20.17	27.17	
Fla Mut	2.46	2.71		SURF Fd	27.49	27.77	
Found M	10.51	11.43		Steri Inv	11.80	12.43	
FskCon	11.33	12.45		Telev El	15.30	16.62	
Frank Pt	5.76	6.26		Townsd	6.68	7.31	
Fund Inv	8.53	10.47		TwnIC G	6.02	6.58	
Gen Cap	16.47	18.00		UNITED FUNDS:			
Gen Invs	7.18	7.89		Accum	12.75	13.80	
GROUP SEC:				Cons	7.50	8.20	
Auto	9.81	10.86		Incom	11.00	12.05	
Avi&El	8.81	9.76		Scien	14.08	15.39	
Bldg	7.25	8.03		UPSC	14.29	17.71	
Chp Gr	6.39	7.35		Val Lve	6.80	7.43	
Chem	13.30	14.80		Trans	3.60	.....	
Com St	13.45	13.83		Mas Tr	13.46	14.57	
Food	8.36	9.17		Mass Gth	13.86	15.11	
Fd Ad	6.49	7.11		Mass Life	21.21	22.93	
Gen Bd	8.35	7.31		Mass Inv	11.97	13.00	
IndMch	7.22	7.92		M.I.T.	15.40	16.44	
Inst Bd	7.55	7.90		Multifund	9.53	10.45	
Merch	12.15	14.29		Mut Shrs	14.60	14.60	
Mining	7.97	8.71		Mut Trust	3.50	3.90	
Petrol	9.38	10.30		Nation	10.88	11.85	
S Bnd&S	2.12	2.34		Nat Inves	13.01	14.06	
SR Eq	5.79	6.35		NAT SEC SER:			
S Rfd	9.20	10.16		Balan	10.75	11.75	
Growth	10.00	10.97		Bond	6.85	6.21	
Tobac	7.35	8.71		Divid	4.15	4.54	
Utils	10.47	11.47		Fd Stk	8.08	8.77	
Grth Ind	18.75	19.21		Income	6.38	6.86	
Guard	18.35	19.28		Stock	8.65	9.45	
Ham Bcf	8.62	8.80		Grwth	6.53	7.12	
Ham Bds	4.77	.....		New Eng	10.53	11.38	
Hayd	25.85	25.85		NYCap	12.61	13.41	
Inc Found	2.56	2.80		Oppen Fd	10.62	10.62	
Inc Bost	8.15	8.87		OneWrld	13.32	14.40	
Incorp Inc	9.32	10.42		Penn Mu	13.50	14.70	
Incorp Inv	9.32	10.29		Peoples	16.31	17.47	
				Phila Fd	16.34	11.27	
				Pine St	11.50	11.69	

NON-FERROUS METAL PRICES

NEW YORK, Nov. 16 (AP)—Major metals prices at the close of last week follow:

Copper—32c lb., deliver. Foreign 32¼c, nominal, New York.

Lead—13c lb., New York; 12.8c St. Louis.

Zinc—12½c lb., East St. Louis; 13c, New York.

Aluminum—26.8c lb., ingots, shipping point (freight allowed). Pkg. 24.7c.

Antimony—32.50c lb., cased (less than carload lots), New York. Bulk 30c, carload, producer's plant.

Magnesium—35¼c lb., dlg. f.o.b., Velasco, Tex.

Manganese ore—$7@90c a long ton unit (22.4 pounds), India ore, c.i.f., U. S. ports, import duty extra. Ferromanganese—17½c lb. standard, carload lots, f.o.b., shipping point.

Nickel—74c lb., electrolytic cathodes, Port Colborne, Ontario. U. S. duty included.

Platinum—$77@80 oz.

SILVER—91¼c oz., New York; 80½ pence, London.

Tin—$1.01½ lb., New York.

Quicksilver — $215@230 a flask (76 pounds), New York.

Tungsten ore—$19 a ton unit (20 pounds), duty extra.

ASSAILS RACE STAND OF FOUR ALDERMEN

Four aldermen whose wards have large Negro populations were criticized last night by Alderman William Clay (Dem.), Twenty-sixth ward, for opposing a public accommodations bill.

Clay said chances for passage of the bill by the Board of Aldermen have not improved much since last year, when a similar measure lost by two votes.

The bill would prohibit discrimination in places of public accommodation on the basis of "race, color, creed, ancestry or national origin."

Clay addressed a meeting sponsored by the Committee of Racial Equality at the Ethical Society, 3846 Washington boulevard.

Alderman John Curry (Dem.), Fifth ward, refuses to sponsor the bill although Negroes comprise 85 per cent of the population of his ward, Clay asserted.

He added that the Twenty-first ward's population is 50 per cent Negro, but Alderman A. Barney Mueller (Dem.), from that ward "has repeatedly stated he will continue to vote against a public accommodations bill."

Clay also took issue with Alderman Joseph P. Roddy (Dem.), Seventeenth ward, and Alderman Raymond Leisure (Dem.), Seventh ward, for voting against the bill. Their wards, he said, have Negro populations of 20 to 25 per cent.

Up to Voter, He Says.

Since the Democrats and Republicans "have failed us," Clay declared, "there only remains the Negro voter." The city's Negro population is estimated at 225,000 to 275,000, with 65,000 to 70,000 registered to vote, he said.

"This means that at least 50 per cent of the source of the political power of the Negro is untapped," the Twenty-sixth ward alderman said.

"If a voter registration program were successful, if the apathy of the Negro voter could be overcome, many of the problems would be solved."

The employment situation in St. Louis, including city civil service and private industry, "is deplorable" for Negroes, Clay said. He is chairman of a special aldermanic committee which is investigating alleged discriminatory practices in public works projects.

Criticizes Housing Centers.

Discussing public housing, Clay said it has created both "a modern slum" and a new Negro ghetto.

He called for adult education courses for public housing project tenants, recreational facilities for children, nurseries for working mothers and police protection for all tenants as methods of overcoming "the defects that exist in the public housing program."

Clay also proposed city ordinances which would make it illegal for real estate men to enter into "gentlemen's agreements" by which they refuse to sell houses to Negroes.

He said ordinances should prohibit separate listings of housing in newspapers and non-discriminatory laws should be attached to FHA housing developments.

ROCKWOODS RESERVATION ZOO TO BE 'DE-EMPHASIZED'

The Missouri Conservation Commission intends to "de-emphasize" the zoo at Rockwoods Reservation, but still has not decided whether to eliminate the little collection of animals, William E. Towell, commission director, declared today.

An earlier report stated that the animals were to be given away, but Towell said no final decision had been made on this point.

"The zoo is not too good a teaching aid, and couldn't hope to compete with the St. Louis Zoo," he explained. "We intend to place more emphasis on conservation education through lectures, films and displays in the exhibit building at the reservation."

OPERATOR OF DIAMOND MINE IN ARKANSAS SHOT TO DEATH

MURFREESBORO, Ark., Nov. 16 (AP) — Police today combed what is termed North America's only diamond field for clues in the killing of a mine operator.

Ellis E. Fagan, 58 years old, was found shot once in the head early yesterday, lying on a bed in a shack on the Martin mine, which adjoins the Crater of Diamonds.

Fagan's job was selling $1.50 shares in the Martin mine to tourists, who then were allowed to search for diamonds on the mine site. The Crater of Diamonds operates in much the same manner.

EPISCOPAL CONFERENCE

A conference for persons engaged in the communications field will be sponsored by the Episcopal Diocese of Missouri from noon Wednesday through noon Thursday at Thompson House, 522 East Big Bend road, Webster Groves.

The Rev. Malcolm Boyd, chaplain to Episcopal students at Colorado State University, will lead the conference, which is being conducted by the diocese's department of promotion. The Rev. Mr. Boyd is the author of "Crisis in Communications" and "Christ and the Celebrity Gods."

ANNOUNCEMENTS

CEMETERIES & MAUSOLEUMS 4

MEMORIAL PARK: 4 grave lot; ideal location; sac. 112; sacrifice. PA 7-4864.

PARK LAWN, section 12, lot 156, reasonable. FL 2-9067.

VALLEY VIEW: 6 graves; reasonable. FL 2-9361.

FLORISTS 7

NETTIE'S FLOWER GARDEN
Funeral Arrangements
65 UP
3801 S. Grand PR 1-9600

FUNERAL DIRECTORS 8

ALBERT H. HOPPE
CLARK FUNERAL HOMES
1125 Hodiamont PA 1-3950
JAMES C. CULLINANE
Now with Collier's Funeral Home
EV 5-1799 HA 7-3630
HOFFMEISTER Colonial Mortuary, 6464 Chippewa. FL 2-1888.
Kriegshauser's FL 1-4320
KRON FUNERAL HOME
FR 1-9200 2707 N. Grand bl.
KUTIS FUNERAL HOME
2600 Gravois PR 2-3000
LEIDNER UNDERTAKING CO.
2223 St. Louis CH 1-1699
MORRELL JE 3-3950
MOYDELL'S
Mississippi and Allen PR 2-0402
SCHNUR FUNERAL HOME
3128 Lafayette PR 1-7780
HENRY SULLIVAN associated with Miesch & Sons Funeral Home. FO 7-7272. Parking Available.

MONUMENTS 10

ROSEBOROUGH MONUMENT CO. 3232 West Florissant. EV 5-7766

DEATHS 14

AUSTIN, EVA RUBELMANN, 4512 West Pine bl., Fri., Nov. 13, 1959, dear wife of the late John Austin, dear sister of Ernest Evans, St. Louis, Mo., dear aunt of John V. Botto of Inglewood, Calif.

Mrs. Austin at BULL-CAMPBELL Mortuary, 5165 Delmar bl., after 2 p.m. Sun. Funeral service Tues., 2 p.m. Interment Valhalla Cemetery. Mrs. Austin was a member of Alexander Chapter O.E.S. Colonial Court No. 7; also Trinity No. 3 White Shrine, W.S.O.J.

BADE, ALBERT E., 3935A Michigan, Sat., Nov. 14, 1959, 5 p.m., beloved husband of Lola Bade, dear father of Reine Elsa, David Bade, Shirley Ann Jordan and Marilyn Reich, and dear son of Ernst and the late Reine Bade, and our dear brother, brother-in-law, father-in-law, grandfather, uncle and cousin.

Funeral from SCHUMACHER Funeral Home, 3013 Maramec. Tues., Nov. 17, 1:30 p.m. Interment New St. Marcus Cemetery.

BAILEY, STELLA, 1735 Missouri av., Nov. 12, 1959, beloved daughter of Artie Smith and the late Henry Bailey, dear sister of Clyde Bailey, Roxie Stevens, Muriel Bastet and Bernice Stevenson, our sister-in-law and aunt.

Funeral from McLAUGHLIN'S, 2301 Lafayette, Tues., at 9 a.m. Interment West Park, Mo.

BAUMAN, MAUDE S., Sun., Nov. 15, 1959, beloved wife of the late Louis Bauman, dear sister of Blanche Sterne.

Graveside services Mt. Sinai Cemetery, Tues., 11 a.m. MAYER service.

BERNSEN, KATHLEEN, 325 Mueller av., Mon., Nov. 16, 1959, dear daughter of William (Frank) and Dena Bernsen, dear sister of William Jr., dear granddaughter, niece and cousin.

Funeral from CULLEN & KELLEY Funeral Home, 7297 Natural Bridge, Wed., Nov. 18, at 9:30 a.m. to SS. John and James Church. Interment Calvary.

BICK, CARRIE (nee Hack), 2432 Dorothy, Brentwood, on Sat., Nov. 14, 1959, beloved wife of the late Bernard Bick, dear mother of Elizabeth McLean, Richard, Paul, Katherine Ray, Arline Foster and Marion Bick, dear sister, sister-in-law, mother-in-law, grandmother.

Mrs. Bick at KRIEGSHAUSER'S SOUTH, 4228 S. Kingshighway until 10 p.m. Mon. Funeral from Brentwood Congregational Church, Brentwood at Eulalie ave., on Tues., Nov. 17, at 10 a.m., thence to Valhalla.

BIER, DAISY (nee Chasseveth), 9444 Midland av., Fri., Nov. 13, 1959, fortified with the Sacraments of Holy Mother Church, beloved wife of the late Frank Bier, dear mother of Cecil, Charles, Fern Kelly and the late Gordon and Herbert Bier, our dear grandmother, great-grandmother, sister, aunt, cousin and mother-in-law.

Funeral from MORRELL Funeral Home, 2710 N. Grand bl., at Natural Bridge, Tues., Nov. 17, 9 a.m. to All Souls Church. Interment Calvary. Anna, Ill., paper please copy.

BLAIR, MILTON W., Fenton, Mo., Sun., Nov. 15, 1959, beloved husband of Lillian Blair (nee Wolf), dear father of Gerald Blair, dear son of Mr. and Josephine Blair, dear brother of Melvin Blair, dear son-in-law, brother-in-law, uncle, nephew and cousin.

Services Wed., 2 p.m., at JOHN L. ZIEGENHEIN & SONS, 7027 Gravois. Interment Valhalla Cemetery. Mr. Blair was a member of Fenton Memorial Post No. 4007 A. L. Guard of Honor service loved son 8 p.m.

BOYD, SARAH N. (nee Detchemendy), Mon., Nov. 16, 1959, fortified with the Sacraments of Holy Mother Church, dear wife of the late Dr. Aaron C. Boyd, dear mother of Theresa G. and J. Homer Boyd, Lela Austin, Dolores Miller, and Clarence F. Boyd, dear sister, grandmother, great-grandmother and aunt.

Funeral from KRIEGSHAUSER'S SOUTH, 4228 S. Kingshighway, Wed., Nov. 18, 9 a.m., to St. Frances Xavier (College) Church. Interment Frederickstown, Mo.

BRAUN, DOROTHY E. (nee Berger), 1500 Telegraph rd., Lemay, Mo., suddenly, Sun., Nov. 15, 1959, dear wife of Edward Braun, dear mother of Edward Siedler and Jerry Braun, our dear mother-in-law, sister, sister-in-law, grandmother, aunt and cousin.

Mrs. Braun at the Funeral Home, 4100 Lemay Ferry rd., south of Lindbergh, until Wed., Nov. 18, 11 a.m., thence moved to Bethesda E. & R. Church, 405 Hoffmeister av., Lemay, Mo. Services 2 p.m. Interment St. Hope Cemetery. In parlors Mon. after 5 p.m.

BRINKMAN, JOHN N., 6318 Victoria av., Thurs., Nov. 12, 1959, husband of the late Margaret Brinkman, father of Edward, Sidney and George Brinkman, grandfather of Robert and Margaret Ann Brinkman, brother of Pete Brinkman, Sophie Hunter and Susan Brenner of Evansville, Ind., dear uncle and cousin.

Funeral from the AMBRUSTER Mortuary, 6220 Virginia, Tues., 8:30 a.m. to St. James the Greater Church. Mass at 9 a.m. Interment 88. Peter and Paul Cemetery.

CAPLINGER, ELBERT, Sat., Nov. 14, 1959, beloved husband of Amelia Caplinger (nee Wieman), dear father of Mrs. Elinor Fenner, dear brother of Mrs. Dola Dale of Canton, Ill., our dear father-in-law, grandfather and uncle.

Funeral from DREHMANN-HARRAL Chapel, 1905 Union bl., 2 p.m., Tues., Nov. 17. Interment Valhalla Cemetery.

CHAMBERS, ROBERT E., 6148 Washington, Berkeley, Sat., Nov. 14, 1959, dear friend with the Sacraments of Holy Mother Church, beloved husband of Laura Chambers, dear stepfather of Lillian Aldridge, Dorothy Cornell, Louise Cook, Earl, Herbert and Frank Tucker.

Funeral from WHITE-MULLEN Mortuary, 116 N. Florissant at rd., Ferguson, Wed., Nov. 18, 9 a.m. to Holy Ghost Church. Interment Sacred Heart Church Cemetery.

CHILDERS, JAMES C., entered into rest Sat., Nov. 14, 1959, our dear father, grandfather, great-grandfather, father-in-law and brother.

Services at LEIDNER Chapel, 2223 St. Louis, Tues., Nov. 17, 9 a.m. Interment Lane Cemetery, Elvins, Mo.

CLARKIN, PATRICK J., 1135 Angelina dr., fortified with the Sacraments of Holy Mother Church, Sun., Nov. 15, 1959, beloved husband of the late Anna Clarkin (nee Fahey), dear father of John, Joseph, Edward Clarkin, Mrs. Catherine Lowray, Mrs. Patricia McEvoy, our dear grandfather, father-in-law and uncle.

Funeral from DIEDRICH Funeral Home, 8319 Halls Ferry rd., Wed., Nov. 18, 8:30 a.m. to Our Lady of Good Counsel Church, St. Cyr rd. Interment Calvary Cemetery. In parlors Mon., 2:30 p.m.

CLAYTON, JOHN R., 5410 Loughborough, on Sat., Nov. 14, 1959, beloved husband of Estelle Isabelle Clayton, dear father of Lucille O. Donselot, dear brother of Marie Wagner and Jim Clayton of Tennessee, Calif., dear brother-in-law, father-in-law, uncle and great-uncle.

Funeral from KRIEGSHAUSER'S SOUTH, 4228 S. Kingshighway, Tues., Nov. 17, at 2 p.m. Interment Sunset. A retired member of United Auto Workers Local 95.

COLEMAN, DORA L. (nee Bibee), 4256 West Pine, asleep in Jesus Fri., Nov. 13, 1959, beloved wife of the late William Coleman, dear sister of Henry Bibee, Mrs. Alvina Willets, Mrs. Dolly White, dear friend of Charles Taylor, our dear sister-in-law, aunt and Godmother, in her 62nd year.

Funeral Tues., 1 p.m. from BELDERWIEDEN South Side Funeral Home, 3420 Chippewa, to College Hill Cemetery, Lebanon, Ill.

CORBY, ROBERT JAMES, 9021 Wabaday lane, Nov. 13, 1959, at Charlotte, N.C., beloved son of Charles and Anna Corby.

Funeral from SCHUMANN'S, 9222 Lackland, Overland, Tues., Nov. 17, 11 a.m. Interment Laurel Hill.

DE CLUE, EUGENE PERRY, 2556 Menard, St. Louis, formerly of Locust, Mo., in his 26th year, suddenly at Bedford, Ind., Sun., Nov. 15, 1959, beloved son of Mrs. Walter (Jane) DeClue.

Funeral from SOUTHERN Funeral Home, 6352 S. Grand, 2 p.m., Wed., Nov. 18. Interment Mt. Hope.

DENNIS, MARGIE (nee Stanton), 3945 Blair av., asleep in Jesus Sun., Nov. 15, 1959, beloved wife of Arthur N. Dennis, dear mother of Carol Jean, dear sister of Nora Lewis, Jessie Williams, Lee, Robert and Marvin Stanton, dear daughter-in-law, sister-in-law, aunt and great-aunt.

Funeral Tues., Nov. 18, 1 p.m. from MATH HERMANN & SON'S Chapel, Fair and West Florissant ave. Interment Friedens Cemetery. In parlors after 2 p.m. Mon.

FOSTER, ANNA (nee Hennebourg), 2628A Dalton av., Sat., Nov. 14, 1959, beloved wife of the late Thomas Foster, dear mother of Thomas Jr., Charles H. and Frank A. Foster, dear sister of Mrs. Catherine Harling, our dear mother-in-law, sister-in-law, grandmother and aunt.

Funeral from CLARK Funeral Home, 1125 Hodiamont, Wed., Nov. 18 8:30 a.m. to St. Aloysius Church. Interment Calvary Cemetery.

FRITZ, ALMA E. (nee Mayerhoff), 124 Grether, Ferguson, Sat., Nov. 14, 1959, beloved wife of William E. Fritz, dear mother of Donald J. Mikkat, dear sister, daughter-in-law, sister-in-law, aunt and cousin.

Funeral from WHITE-MULLEN Chapel, 116 N. Florissant rd., Ferguson, Tues., Nov. 17, 10 a.m. Interment Memorial Park Cemetery.

GUBBINS, LEO JAMES JR., U.S. N.A.S., at Virginia Beach, Va., of 5306 Delmar av., suddenly on Fri., Nov. 13, 1959, dearly beloved son of Leo James Sr. and Ann M. Gubbins (nee Wolkey), dear brother of Marjorie Ann Gubbins, Donna Marie and John Gubbins, dear nephew of Mary Welkey, dear brother-in-law and uncle.

Funeral from KRIEGSHAUSER'S SOUTH, 4228 S. Kingshighway, Thurs., Nov. 19, 8:30 a.m., to St. Michael's Church, Shrewsbury. Interment 88. Peter and Paul. In parlors after 7 p.m. Tues.

HACKE, CAROLINE (Carrie), 4449 West Pine, Sun., Nov. 15, 1959, dear daughter of the late Charles and Katherine Hacke (nee Koch), dear sister of Charles Hacke Sr. and Minet Lewison (Dickey), dear sister-in-law, aunt, great-aunt and cousin.

Funeral Wed., Nov. 18, 3 p.m. from MATH HERMANN & SON'S Chapel, Fair and West Florissant aves. Interment Friedens Cemetery.

HAMMOND, HATTIE L. (nee Hampshire), passed away Nov. 14, 1959, at Clay City, Ill., dear wife of the late Robert L. Hammond, dear mother of Mollie Milligan of Clay City, Ill., Harry of Burbank, Calif., Cooper of St. Louis, Ethel Bay of Flora, Ill., and Virginia Amis of St. Charles, Mo., dear mother-in-law, grandmother, great-grandmother, great-great-grandmother, sister, aunt, cousin and sister-in-law.

Funeral from WACKER-HELDERLE Chapel, 3634 Gravois av., Tues., Nov. 17, 2 p.m. Interment New Picker Cemetery. Deceased was a member of Pomegranate Chapter No. 397, O.E.S., Scottish Rite Women's Circle, Shrine Temple Club and the Maplewood Baptist Church. Officers and members please assemble to hold O.E.S. rites at the mortuary. GRACE YOUNT, W.M.

HERBERT, ANNA E. (nee Lange), 5820 Grant pl., Sun., Nov. 15, 1959, beloved wife of the late Alfred Herbert, dear sister of Alfred, George and Mrs. Cora Derr, Mrs. Elinor Fenner and the late Mrs. Dola Dale of Canton, Ill., our dear sister-in-law and cousin.

Funeral from DREHMANN-HARRAL Chapel, 1905 Union bl., 9 a.m. Wed., Nov. 18, thence to St. John and James Church, Elizabeth and Chambers rd. Interment Calvary Cemetery. A member of Local 819 U.A.W.

LAUN, ALBERT C., 7771 Davis dr., Sun., Nov. 15, 1959, husband of Mrs. Mary Laun, brother of George O. Laun of St. James, Mo., and dear uncle.

Services at LUPTON Chapel, 7233 Delmar bl., Tues., 3 p.m. Interment Oak Grove Cemetery.

LUBESKI, ANNA (nee Hranick), 4705 Virginia, fortified with the Sacraments of Holy Mother Church, Sun., Nov. 15, 1959, 12:15 p.m., beloved wife of the late John L. Lubeski, dear mother of Mrs. Florence Handel and Mrs. Dorothy Kramer, our dear mother-in-law, sister-in-law, grandmother, great-grandmother, aunt and cousin in her 76th year.

Funeral Wed., 9:30 a.m., from BEIDERWIEDEN South Side Funeral Home, 3620 Chippewa st., to Church of St. Hedwig, Hasaka and Concordia. Interment Sunset Burial Park. Body will lie in state after 7 p.m. Mon.

LEMP, GEORGE L., 4929 Itaska, Sun., Nov. 15, 1959, dear nephew of Amanda Wohlfarth and Birdie C. Lyons, dear cousin, father and grandfather.

Funeral from KRIEGSHAUSER'S SOUTH, 4228 S. Kingshighway, Wed., Nov. 18, at 2 p.m. Interment Zion. In parlors after 7 p.m. Mon.

LYLE, ANNIE L., formerly of 101 Robert, Ferguson, Sun., Nov. 15, 1959, widow of the late Samuel Lyle, dear mother of Mrs. Gilbert and Sam H. Lyle, dear sister, mother-in-law, grandmother and aunt.

Mrs. Lyle at WHITE-MULLEN Mortuary, 116 N. Florissant rd., Ferguson. Funeral services Tues., Nov. 17, 2 p.m. from the Ferguson Church of the Nazarene.

MAYER, FLORENCE A. (nee Meredith), 1001 Lockwood, Webster Gros, Sat., Nov. 14, 1959, beloved wife of the late Kurt C. Mayer, dear sister of Daniel and Richard Meredith, Helen Wehrhan, dear sister-in-law, niece, aunt, great-aunt and cousin.

Funeral from KRIEGSHAUSER'S SOUTH, 4228 S. Kingshighway, Tues., Nov. 17, 11 a.m. Interment St. Paul's Churchyard.

MEYER, CLARA (nee Palmatier), 3520 Lafayette, Sat., Nov. 14, 1959, beloved wife of the late Frederich C. Meyer, mother of Eunice Ketonka, dear sister of Ole Poupeney, dear mother-in-law and grandmother.

Funeral from KRIEGSHAUSER SOUTH, 4228 S. Kingshighway, Tues., Nov. 17. Interment Sunset. In parlors after 4 p.m. Mon.

MEYER, JULIA (nee Pandolfi), 5604 Murdoch, Sun., Nov. 15, 1959, beloved wife of Martin J. Meyer, dear mother of Martin J. Meyer Jr., dear sister of Anna Schinger and John Pardick, dear aunt and cousin.

Funeral from KRIEGSHAUSER'S SOUTH, 4228 S. Kingshighway, Wed., Nov. 18, 8:30 a.m., to St. Gabriel the Archangel Church. Interment SS. Peter and Paul. A member of Third Order of St. Francis. Masses preferred.

MITCHELL, DELLA (nee Hastens), 5710 Lisette, Sat., Nov. 14, 1959, dear wife of the late Joseph P. Mitchell, dear sister of Mrs. Lillian Mayes, and James H. Hutson, dear aunt of Mrs. Juanita Allen, our dear sister-in-law.

Services Tues., 2 p.m. from JOHN L. ZIEGENHEIN & SONS, 7027 Gravois. Interment New Pickerr. Member of Kingshighway Baptist Church.

MORTON, LULA E., 7246 Forsyth

SWAPS 31

JEFFERSON, 8243 (Vinita Park); beautiful new 3-bedroom brick; vacant lot, acreage, trailer as down payment. PEITZINGER REALTY CO. 125 N. Florissant JA 1-7800

VACANT; Hazelwood; will trade my equity in new 3-bedroom brick home, 1½ baths, basement, gas heat, for smaller home or trailer. Call Gibbons, HA 8-6400.

EDSEL, 59, for housetrailer or what ? 7758 Olive Street rd.

ROOFING, all types; gutters cleaned, painted, repaired, for car. ? GE 6-1560, eves. CH 1-9278.

CHROME TABLE; 6 chairs for dining room table, 6 chairs, buffet FR 2-1185.

SMOKE HOUSE, 2'x4'x6'; cost $100; good shape, take $75 or ? PR 2-0813.

TV, 21", perfect; trade for Shopsmith or sell. CH 1-1619.

REEL-TYPE 4-HP gasoline power mower, 22-in., $50. EV 5-3379.

UPHOLSTERY WORK for guns, tools or; Reasonable. UN 7-8309.

ROOFS, new, repaired; cash or ? ABLE. PR 2-5658. 3009 S. 18th.

SINGER sewing machine; A1. ST 1-6290.

STORM doors; triple track; for auto, truck, TV, ? FR 1-2249.

VAUXHALL, '59 Station wagon, sell or swap for? UN 8-5721.

Business Directory

SPECIAL SERVICES & TRADES 38

WE CAN SAVE YOU MONEY on air conditioning and refrigeration equipment. Missouri Refrigeration Co., 6637 Manchester, MI 5-4470, day or night.

ASH HAULING 41

ASHPITS, old sheds wrecked, basements cleaned; prompt service. THOMAS, 4423 Page JE 5-0327

ASHES, rubbish ; ompt. Allen, 4441 Fartin. C 1-8783, JE 1-8950

WRECKING, cleaning, hauling. Will, 3825 Cook, JE 3-1854.

BRICKLAYING, Tuckpointing 43

Tuckpointing—Brick Work
Chimney repairs; fully insured. Call C. MOSLEY 5508 Helen EV 5 5928

BULGING WALLS
Repaired; tuckpointing; concrete work; terms; insured. ABASH CO., 5553 Waterman. Prompt service. PA 7-7220.

BRICKWORK; walls and chimneys rebuilt; insured. Shipley Bros., JA 4-3991, 5907 Annese.

CONCRETE block and brick work; reasonable. Call Roy or Bill. ST 1-5155, 5423 Arsenal.

QUICK service; tuckpoint, chimney, roof repair. Waller, 4121 N. Twentieth, GE 6-2108.

TUCKPOINTING, chimney repairs, caulking. Call any time. Len. 2620 Avis. EV 3-3655.

TUCKPOINTING chimney tops installed, flues cleaned. Bisbel Bros. Inc., 5091 Delmar. FO 1-1421.

CARPENTERS & BUILDERS 44

B & F CONSTRUCTION CO.
Complete building and remodeling. Bathrooms and kitchens remodeled; also additions, garages and porches; all type picture windows installed. SAVE 20%; ALL WORK GUARANTEED; FHA TERMS. CALL ANYTIME FOR FREE ESTIMATES. PR 2-9024, 2920 PENNSYLVANIA.

ROOM ADDITIONS, GARAGES, porches, home built on your lot; insured, bonded, union labor; no money down. FHA financing.
RITE-WAY
LUMBER & CONSTRUCTION CO. JA 2-3608 8432 Airport rd.

ROOM additions; garages, porches, custom-built homes; do complete job or we frame, you finish. FHA financing.
DICKINSON CONST. 2001 OVERLAND Dr. HA 8-2650 HA 9-6714

PROPERTY OWNERS
Have your building repaired; we do everything or in building or repairs, large or small; reasonable.
SUGAR CONSTRUCTION CO. 8827 Lotus EV 5-6228

CARPENTRY; all types; new or old; reasonable. HAWKINS, 665 Maryland Heights. TH 5-2275.

FALL SPECIAL; all kinds home repair; get our low prices now. Terms. Midwest Home Improvement, 6155 Washington, PA 2-3382.

CONCRETE, room additions, roofing, siding. Roy Fletcher, 2148 Salisbury, MA 1-2796.

CALL GIBSON & SONS
For carpentry or painting; FHA. PR 2-5082 or MO 4-4450
3959 Shenandoah

GENERAL maintenance, carpentry, concrete, etc. 4958 Genevieve. ? 1-1292, EV 3-1292.

CARPENTER; PAINTING; REPAIRS. GIBSON, 4140 FLAD. PR 3-8354

CARPENTER, plumbing, roofing, electric; repairing or remodeling. 3634 Flad, TO 5-1538, MI 7-5654

CARPENTRY; new or repair; all work guaranteed; estimates. ? JA 4-3991, O'Bannon 5844 Inkel

CARPENTER work done cheap. Call James, JE 5-2961; 3013 N. Jefferson.

CARPENTRY, storm windows and doors. Home Repair, 4323 Laclede, JE 1-5381 after 6.

CARPENTER; all kinds; 30 years. Moore, 4443 Cottage. JE 5-0317.

BUXTON; PR 2-3316; 3955 Shenandoah, carpenter, paint, repair.

CEILING tile, walls panneled. Ken Spanhauer & Co.; FHA, 60 months. FL 2-5339. 4607 S. 38th at Taft.

REPAIRING all kinds, plastering, painting, no job too small. TO 5-0342. Clyde. 2152 Nebraska.

CONCRETE, CEMENT WORK 46

DRIVEWAYS, porches, sidewalks, basements; tuckpointing; quick service; terms; insured. ABASH CO., 5553 Waterman. Call any time. PA 7-7220.

CONCRETE and cement work; patios, porches, etc; all work guaranteed; no job too small, free estimates. MILLER, 1901 S. Compton. PR 6-3267.

CONCRETE work; all types. Tondini, 5926 Southwest. ST 1-6644.

DRESSMAKING-DRAPERIES 48

DRESSMAKING, alterations. Nancy, 5389 Pershing. FO 1-5616.

ELECTRIC WIRING, ETC. 50

TOBIN Electric; house and commercial wiring installed and repaired; city and county; free estimates. 3328 S. Jefferson. CE 1-1163.

WIRING, all types. D. GARDNER 5302 Sutherland, MO 1-8000.

100-AMP. housepower meters moved; wiring, all kinds. Miller, 3858 Park. PR 3-3811.

FLOORING 53

FLOOR SPECIALISTS—35 YEARS
We refinish hardwood and pine.
CALL SUIT
PA 5-0105 910 Goodfellow

FLOOR CO., refinished; special rates. 6132 Victoria. MI 7-0046.

FLOORS sanded and refinished. Strack, 4412 Chippewa. VE 2-1666

GARAGE DOORS 54G

GARAGE DOORS, all sizes; garage remodeling. Call any time, LEN. 2620 Avis. EV 3-2655.

HEATING, Sheet Metal Work 55

ALL TYPES of heating equipment service and repair; 24 hours service. Call AA Heating Service, 1293 Amherst. PA 5-6409.

HEATING, do own work; reasonable. JEAN, 6229 Odell, MI 5-6468, ST 1-4005, FR 6-6336.

FURNACE repairing, guttering. Wm. George, 7107 Page, PA 5-0157

GENERAL HAULING 56

HAULING, any kind, 24-hour duty. Levi, 5955 Minerva. CO 1-3062.

LIGHT hauling; basements cleaned. Prompt. Reliable, Chalmers, 5358 Maple. FO 7-0881.

HAULING everything, cleaning basements, wrecking. Gass, 4251 Delmar. JE 3-2732.

HAULING, any kind, Whitmore, 1862 S. Fourteenth. GE 6-3831.

LIGHT HAULING; furniture, etc. Art, 3901 Russell. FR 1-2322.

LIGHT hauling, reasonable. J. & R. CO 1-5262, 1609 Helen (rear).

LIGHT HAULING; eve. and weekend. Floyd, 1123 S. Grand. PR 2-3591

HAULING, clean truck, day-night. Bill, 4871 Margaret. PA 1-7630.

STOKER COAL
LOW PRICES—DELIVERED
Johnson, EV 5-6404, 5536 Palm
TIDWELL; light hauling; day or night, 3852a Detonty. PR 6-4360.

WRECKING garages, hauling. Monson, 5101 Kensington. FO 7-8835.

LIGHT hauling-moving; day, night. Paul, 7709 Gannon, PA 1-1694.

LANDSCAPING 60

HIGGINBOTHAM, Trees cut and trimmed, reasonable. Call ? 2-2335 after 4 p.m. 2330 Hord.

QUALITY blue grass, sodding, light grading, lawn maintenance. Payne, 5866 Julian. EV 3-5100.

TOP SOIL and fill dirt; light grading. Sunset Sod, 3031 Laclede Station road. ST 1-6581.

TREES trimmed, removed; insured. Edwards, Fenton. Academy 5-5136

EDWARDS TREE-LAWN SERVICE, 2610 Bristow. HA 7-4274.

PAINTING 63

INTERIOR—EXTERIOR
Painting; insured; union; free estimates. Bob Strother, 3515 Louisiana. PR 1-0146, PR 1-6309

SAVE MONEY — Free estimates Don't paint without my bid. Guarantee insured terms, prompt. SCHENK, 66 ... Wise, MI 7-1311

A & R DECORATING; paint, paper, paper removed, taping; 1st class work. 1418 Dillon, CE 1-4987

25% DISCOUNT on exterior, interior painting; work guaranteed. Lee, 3118 N. Grand. JE 1-0907.

PAINTING 63

INTERIOR, exterior, residential, commercial ; and finish. FIFE, CO 1-1659, 5943 Summit.

INTERIOR, exterior, wallpaper removed by steam. Packard, 2736 Cherokee. PR 1-9013.

PAINTING, paperhanging, free estimates. Wheatley, 3673 Russell, MO 4-4148.

PAINTING-Papering; interior, exterior; complete service. Hansen, 2 Hanover. JA 9-6447

PAINTING; interior, exterior; do own work; reasonable. Goodwin, 4324 Ellenwood. FL 3-7785.

PAINTING Call Box WO 2-5713 ... ners 7625 Big Bend.

PAPER HANGING, CLEANING 64

20% OFF FOR CASH
Papering, painting, steaming, patch plastering, arches built, carpenter repairs, quick service, satisfaction guaranteed. Benson, 2257 Mission. PR 2 5247

LEARN WALLPAPER REMOVING Fast, clean service by steam method. FREE ESTIMATES. 1237 DAMMERT TW 2-1738

PAPERING, plastering, painting; reasonable. Allen, 324 S. Jefferson, GE 6-3474.

INTERIOR papering, painting, patch plaster, paper removed, sign painting, waterproof walls. Hogen, 5705 Enright, EV 2-3530.

INTERIOR Painting, wall washing; reasonable; reliable. Harris, JE 3-4830 4216 Enright

PAPERING, painting; A-1 work guaranteed; 28 years experience; estimates. Turner, 8554 Waterman. PA 5-7317.

PAPERING, painting; low rates; prompt. Walters, 6135 Payne. JA 2-8318.

PAPERING, painting, patch plastering; discount for cash. Prevallet, FL 2-8706, 6035 Genesta.

PAPERING, painting, plastering; immediately. Reese, 4845A National Bridge. CO 1-7229.

PAPER removed by steam, painting, plastering, repairs. WYMAN, 4100 Schiller. FL 1-1025.

Papering Painting, Plastering JOE 3304 Shenandoah, FR 3-2906

PAPER hanging painting. Clay Bros., 4626 St. Louis. JE 1-4379.

PAPERING, painting, steaming. Bartley, 4707 Hammett. FO 1-4277

PLASTERING 66

NEW or patched plastering; 30 years experience; FL 3-2587.

W & B Plastering, 615 W. Marceau

WE DO anything in plastering. Call Builders Plastering Co., PR 3-4280 after 5:30. 2251 Jules.

PLASTER repairing; reasonable. M. C. Plastering Co., 1134 Backer. PA 7-1049.

PLASTER REPAIRING. Fully insured. Finnegan, 1611 Louisiana. PR 1-1160 days, PR 3-4084 eves.

PLASTERING, neatly done. Benton, 6847 Bleeck. ST 1-8722.

PLASTER, tuckpoint, concrete Lee, 4204 Marlin. HA 9-1827.

ANYTHING in plaster. John, FR 1-2374, 4568 Wichita.

PAINTING and plastering. Collier, 3038 Vine Grove, JE 1-0836.

PLUMBERS (Licensed) 67

BATHROOM, water heater; anything in plumbing; easy terms. BEWKEN, 3129 Lemp. PR 1-2980.

JIM HURLEY, plumbing, heating, repairs, remodeling, emergency service; reasonable rates; FHA terms; 9324 Harold dr. HA 7-4902.

MANCHESTER Plumbing & Heating; repairs, remodeling; guaranteed. 4338 Manchester. JE 3-6432.

PLUMBING contracting and repairs. P.J.V. Charles F. Koch, EV 3-1773, 5996 Theodore.

ROOFING, SIDING, GUTTERING 68

ROOFING — GUTTERING; new and repairs; tuckpointing; all work guaranteed. Shaw Roofing Co., 6423 Myrtle. EV 3-4704.

Roofing and Guttering
New and repairs; chimneys; all work guaranteed. K. S. Roofing Co., 6420 Etzel. PA 1-4167.

ROOFING, any kind; no job too small; chimneys, tuckpointed-waterproofed. Guaranteed. Milbourn, 3021 St. Vincent. PR 6-7682

ROOFS; new or repaired; no job too small. Prompt, reasonable; also water-proofing, tuckpointing. Carl, 1443 Benton, CE 1-3406.

FREE INSPECTION
All types roofs; 3 years to pay. Central Roof & Siding Co.
Established 25 years.
3665 Market JE 3-0751 EV 5-3990

HOUSE or porch leaking? Call FR 6-2444 for free estimates. BATES ROOFER, 1643 California

A HOLE in your roof or a whole new roof. FHA terms. Frederic, 4230 Natural Bridge. OL 2-1000.

ROOFING, any size, any type, prompt, free estimate. Time Roofing Co. 3608 N. Ninth. CE 1-1978.

ROOFS repaired or new. Admiral, 5097 Washington. FO 7-5156.

WINTERIZE your roof and chimneys. Free inspection. Packard, 2738 Cherokee, PR 1-9013.

ROOFING, guttering; new, repairs. Wm. George, 7107 Page PA 5-0157

THEATRICAL 70

SONG WRITERS ATTENTION
Professional writer will arrange your songs, supply lead sheets and list of publishers. Frank Daniels, 4966 Reber pl. FR 6-7585.

VENTRILOQUIST; available for all occasions. EV 5-8973.

SCHOOLS AND INSTRUCTION 75

MORRIS TELVISION SCHOOL
RADIO — TELEVISION
LOW MONTHLY PAYMENTS
Classes Now Forming
Veterans Approved
320 N. GRAND (At Olive)
Open Evenings JE 5-2137

BIG PAY
TOP PRESTIGE CAREER
Opportunities Await Our Graduates
DAY & EVENING TRAINING
1. Electronic Technician
2. F.C.C. License
3. Television-Radio
4. Diesel Mechanics
5. Auto Mechanics
BAILEY TECH. SCHOOL
Register Now
for Nov. and Dec. Classes.
Approved for Veterans
1626 S. GRAND FR 6-7860
Write, Phone or Visit

AIRLINES
MEN AND WOMEN
(18-35)
Keep present job while training; all instruction in St. Louis; classes forming now. Airline Junior Executives train you for careers in air service;
AS AIRPORT OR CITY TICKET AGENTS, RESERVATIONISTS, COMMUNICATIONS GROUND HOSTESS, OR RAMP AGENT.
Short, Low-cost course for Graduates. Single plan.
CALL CE 1-2626
Or send facts and phone number to
Airline Training Center
411 N. 7th, Room 1511, St. Louis

MEN WANTED
No Previous Experience Necessary
LEARN NOW — PAY LATER
MECHANICAL DRAFTING
TOOL-DIE MAKING
TOOL-DIE DESIGNING
Air-Conditioning-Refrig.
AUTO MECHANICS
INDUSTRIAL ELECTRONICS
Free employment service. G.I. approved. Call Temple 1-5417 for information or write Allied Institute of Technology, 1338 S. Michigan, Chicago 5, for free book.

RANKEN
TRADE SCHOOL
Day full-time; day part-time; evening instruction; REGISTER NOW.
10 MECHANICAL COURSES
For full information call PR 1-0233 or write DAVID RANKEN JR. SCHOOL OF MECHANICAL TRADES, St. Louis 8, Mo.
Approved for Veteran Training

IBM KEY PUNCH
ON-MACHINE TRAINING
ENROLL NOW, WHERE LEARNING IS A PLEASURE — ALL AGES — LOW TUITION — FREE PLACEMENT SERVICE
Florence Utt Schools
1832 Arcade Bldg. CH 1-6255

IBM AUTOMATION
MEN—WOMEN
Enroll now; day, eve. classes
Tab and Wired Programming
KEYPUNCH
On-The-Machine Training
Free Placement Service
Florence Utt Schools
1832 Arcade Bldg. CH 1-6255

TOOL & DIE DESIGNING
Drafting, Mathematics
Prepare for big paying career.
ACME SCHOOL EVE CLASSES
908 N. Grand OL 2-2614

KEY JOBS
The commercial airlines need young women and men today for JET AGE expansion. High paying positions as HOSTESS, RESERVATIONIST, COMMUNICATIONIST and PASSENGER AGENT, offer opportunity to meet celebrities and to travel to interesting places. If you are a high school graduate, between ages 17 to 28, in good health, you can qualify. Write at once, give phone, education, age, hours you work, to Weaver Airline Personnel Training, P.O. Box 6235, Lambert Field Station, St. Louis, Mo.

SCHOOLS AND INSTRUCTION 75

Switchboard Receptionist
AND TYPING IN 3 WEEKS
ALL AGES—ENTER ANY TIME
ENROLL NOW—LOW TUITION.
DAY OR EVENING CLASSES.
FREE PLACEMENT SERVICE.
Florence Utt Schools
1832 Arcade Bldg. CH 1-6255
JACKSON BUILDING SCHOOL
4149 GRAVOIS MO 4-9977

BEAUTY CULTURE SCHOOLS 74

LEARN BEAUTY CULTURE
Marinello system; proven school of today. Call or write City College of Beauty Culture. 203 N. 7th st. MA 1-3493.

LEARN beauty culture, opportunities everywhere for Moler graduates; attend day or evening classes. Call or write for free booklet. MOLER SYSTEM OF COLLEGES 808 Washington CE 1-3581

Situations Wanted

SITUATIONS—MEN, BOYS 80

DO YOU NEED
A good salesman; 5 years direct; 7 years calling on retailers; local territo ? or will relocate for position with future. PR 2-5948.

ACCOUNTANT office manager, 34; degree, 10 years experience, gasoline jobbing and Petro chemical manufacturing. Walnut 1-2628.

ADVERTISING Assistant; key line pastetup and production. 3½ years experience as Client Service Director with small agency, single, 34, commerce and art graduate, seeking position with advertising agency or Art Studio. Box W-162, Post-Dispatch.

AGGRESSIVE MAN; age 44; experienced in administrative public relations sales and office management. Box G-93, Post-Dispatch.

ARCHITECT; B. of architecture; 5 years diversified experience; N.C.A.R.B.; married; available within 30 days. Box J-171, P.-D.

ATTORNEY; age 45, private practice experience; desires position in legal field or position in industry requiring legal training. Box E-217, Post-Dispatch.

BOOKKEEPER; retired; 2 or 3 days a week TW 2-1283.

BOOKKEEPER, part time; taxes, notary, etc. CE 1-2540.

BOOKKEEPING; part time; 25 years experience; all taxes. FL 1-3266.

BOY, 18, reliable; needs work. Call JA 4-4423.

BOY, 17, mail clerk stock room, office. HU 1-8996, 1-5 p.m.

BOY, colored, 18, high school, wants part time job. FO 7-7011.

BUTCHER, fry cook; broiler experience, colored, 22, married. JE 3-5297.

CARPENTER; union; commercial or residential; good trim man. PR 3-0408.

CHAUFFEUR, butler, houseman, porter; references. FO 7-3754.

COLORED, porter, part-time office cleaning, home. FR 1-0020.

CONSTRUCTION superintendent; experienced in residential and light industrial construction; reference. Box G-133, Post-Dispatch.

COOK, cook's helper, porter or any kind work. FO 7-7701.

COUPLE, stay on place, colored, with reference. OL 2-0042.

DRUG CLERK 5 years experience; full or part time; liquor, tobacco or drugs. PR 2-9641.

ELECTRICIAN, maintenance, experienced in all phases. JA 2-0092.

ENGINEER, graduate, average 94% . 024-026-B 56 writer; 0 82 sorter. EV 2-8829.

JANITOR, PORTER, CAR WASH BOY, ½ day, mornings. PA 7-7257.

JANITOR; maintenance work; full time. EV 5-9975.

MAINTENANCE; plumbing, heating have car and tools. EV 1-2262 after p.m. Monday.

MAINTENANCE; white; realty repair or janitor and repairs for group of buildings. JA 1-2057.

MAINTENANCE man; prefer apartment buildings, FR 1-2859.

MAN, colored, 33, family, 2 years college, experienced chauffeur, references, full or part time. OL 2-4777.

MAN, 57; bookkeeping, sales, shipping, inventory, stock room, handle cash, strong, active responsible worker. TO 5-0308.

MAN, white; chef or manager of restaurant, cocktail lounge, cafeteria; references. MA 1-3368.

MAN, colored; pet shop work, porter, house boy; experience. FO 1-2797.

MAN; factory work or common laborer; boy after school; PA 5-6966.

MAN, 52, drafting; mechanical and math background; anything. FL 1-2878.

MAN, colored, experienced, porter, house work, JE 3-2619.

MAN wants work badly. Call at once, Mr. Hood, FO 7-3906.

MAN; any kind of work; full or accurate. FO 7-2192.

MAN, white, 32, labor any kind work. PL 2-2272.

MAN wants work; full or part time; days; reliable. JE 5-8785.

MAN, colored; experienced presser, cleaning plant. FO 7-3442.

MAN; colored, any kind work, porter or dishwasher. EV 2-4315.

MAN, white; 26; maintenance and pipe fitting. FR 1-1296.

PAINTER; plumber's helper; age 20, married, steady. FL 2-0076.

PAINTING, window washing, driving; experienced. JE 3-6565.

PORTER; dish washing; colored; evenings; reliable. JE 5-1848.

PORTER, or any work; young man; colored. MA 1-8573.

PORTER-Laborer; veteran; reliable reference. JE 1-0020.

POSTAL employe wants part-time work; available after 2:30 p.m. Call Tilden 6-2564.

SERVICE station attendant. JE 3-6796 (eve.).

SIGN PAINTER; full time; 25 years experience. VI 3-2085.

SYSTEMS—METHODS ANALYST 2½ years consulting; office procedures and conventional IBM equipment; schooling on 305 and 650. FL 2-5742.

TRUCK DRIVER, white; also long distance; reliable. FL 2-4556.

TRUCK DRIVER, age 22, experienced, references. EV 3-5263.

TRUCK driver needs work; age 23. GA 1-4353.

VETERAN, 25; colored; spray or brush paint, carpenter, storekeeper experience. CE 1-1916.

YOUNG MAN, colored, mechanically inclined; wants to learn trade; full time, 6 years' painting experience. CO 1-7763.

YOUNG MAN, porter, repair venetian blinds, experienced. FR 1-0537.

YOUNG MAN, 18, desires any type full time work. FO 1-8191.

YOUNG MAN (22), colored; desires full-time work. EV 5-7451.

YOUNG MAN, 19, seeking any kind of labor work. ST 1-8880.

YOUNG MAN; any kind of work; day or night. JA 1-1136.

YOUNG MEN (2), age 22 and 24, white, high school, veterans; want full ? me work. ST 1-1582.

SITUATIONS—WOMEN, GIRLS 81

ADDRESSING, folding, sorting at home. PA 1-5419, PA 5-0219.

ADDRESSING, typing in my home, filing. TW 2-3301.

BABY sitting, cooking, cleaning, reliable, references. MO 4-1621.

BABY SIT, nurse's aid or restaurant work. CE 1-2663.

BABY sit or bus girl; after school. EV 3-3407.

BABY sit and housework, day or week. JE 1-3365.

BOOKKEEPING, figures, etc., 18 years. MO 4-2006 after 2 p.m.

CLEANING-ironing, days or week; references. FO 7-5819.

CLEANING or restaurant work; references. FO 1-8683.

CLEANING or laundry, days; reference, reliable. FO 7-5649.

CLEANING or ironing by day; references. JE 5-5245.

CLEANING, Thursday and Saturday; references, FO 7-5807.

CLEANING or ironing Wednesday, references. PA 6-1126.

CLEANING, ironing, etc.; experienced, reliable. ? 7-4114.

CLERK, waitress, grill, experienced, colored. JE 5-7539.

COLORED; day work; ironing or cleaning; references in KIRKWOOD. FO 7-5666.

COLORED, ironing or cleaning Wednesdays, references. JE 5-5566

COMPANION to lady; capable; some nursing, references. ST 1-1963

COOK; short order, all-round restaurant; colored; 5-day week; $35 week. CE 1-7335.

COOK, emergency; maid; part time; references. OL 2-2764.

COOK, experienced, for Sundays. EV 2-1677 after 5.

COUPLE, stay on place, colored; with reference. OL 2-0042.

DAY WORK, experienced, references. ? 1-4749.

DAY WORK; reference; also man, zaro or cesan stone. FO 7-7125.

DAY work, laundry or baby sitting, colored. OL 2-4064.

DISHWASHER; nights, experienced. EV 2-4757.

EXECUTIVE SECRETARY; mature, resourceful, high stenographic skills, letter composition; minimum salary, $350. Box F-375, Post-Dispatch.

FILE CLERK-TYPIST, experienced, colored. FO 1-1793.

GIRL, colored, 19; typing, office work or baby sitting; some experience. GE 6-1632.

GIRL, colored; restaurant, salads, fountain; nurse attendant; experienced JA 4-3348.

GIRL, colored; laundress; by day; references. FO 7-8021.

GIRL, colored, waitress or bus girl experience. GE 6-2584.

GIRL, day work, 2, 3 days; experienced; $6 carfare. FO 1-5019.

GIRL, colored, work by day or week; references. EV 3-3004.

HAND ironing done in my home, expert. FA 7-3644.

HELP WANTED—MEN, BOYS 82

USE CONFIDENTIAL SERVICE
There may be one or two firms or individuals to whom you do not wish your reply to go. If such is the case, simply address your application to the Box Number in the ad and attach a separate list of such names stating that your reply should be destroyed if addressed to any of the names indicated. Place both in an envelope addressed to Confidential Service, St. Louis Post-Dispatch Classified Dept., St. Louis, Mo. No such answers can be returned.

SALES-MANAGEMENT TRAINEE
Build a career with a rapidly expanding company. Unlimited opportunities.
$75 WEEKLY
TO START
Immediately we need 2 men age 22 to 38 for enrollment locally in our Sales and Management training program. Experience is not necessary.
For confidential interview
IV 7-3165
Call Personnel Director
FOR APPOINTMENT
Good earnings while training.
Company profit sharing program
Retirement benefits
Rapid promotion—secure future
Car required
Become a
Branch Manager

INTELLIGENT YOUNG MEN (White)
18 to 25, high school graduate or equivalent, honesty and intefrity prime qualifications. No experience necessary. Trained in St. Louis. Appearance and alertness very important. Call Mr. Vomund, JE 3-2280, 9 a.m. to 2 p.m. By appointment only.

WANTED
EXPERIENCED
SAND MOLDERS
CALL
EVERETT SIX,
Memphis, Mo.
PHONE HOBART 5-8560
MEMPHIS ALUMINUM FOUNDRY

As Many As 30 Ad-Takers Available To Serve You!
Phone Main 1-1111

HELP WANTED—MEN, BOYS 82

Hydro-Tel Keller Operators
$3 per hour, 10% bonus 2nd shift
Milling Machine Operators
$2.85 per hour, 10% bonus 2nd shift.
Material Review Inspectors
LATHE HANDS Turret and Engine
TOOL PLANNERS TOOL DESIGNERS
INSPECTORS
Vertical and Horizontal
Boring Mill Operators
Surface Plate Layout Men
4 years minimum experience on all classifications
SELB MFG. CO.
1366 N. KINGSLAND—4930 DAGGETT

Engineer—Mechanical
Experienced in Drafting, Tool and Die Design and Specifications concerning Manufacture of Small Electrical and Mechanical Appliances desired. Must have a minimum of 5 years experience. To work for good aggressive company. Salary commensurate with ability. Send resume Box W-43, Post-Dispatch.

SITUATIONS—WOMEN, GIRLS 81

HIGH SCHOOL girl, colored, experienced waitress, kitchen help, baby sit, light housework. FO 1-0485.

HOME Laundress, call for and deliver, experienced. PA 5-5074.

HOUSEWORK; general, light ironing; experience. TR 2-9217.

HOUSEWORK, 3 days week; home nites; reference. JE 3-7767.

IRONING whole or half days, JE 3-5425.

IRONING, cleaning; experienced; Tues., Thurs. JE 3-3807.

IRONING in my home. 4125A N. Newstead, EV 3-7604.

IRONING in my home; pick up and deliver anywhere. PA 5-7695.

KITCHEN help, all around, experienced. FO 7-5853.

LICENSED, practical nurse, white, home or hospital. FL 3-8443.

MAID, colored; day work or by the week; house cleaning, laundry and ironing; care children. EV 5-7205.

MAID work or dishwasher, by the week. FL 5-5187.

MAID; colored; experienced; steady. OL 2-7129.

NURSING; practical, white, day or night, city. FO 1-1949.

NURSE; convalescent, or invalid; A-1 references. FO 1-2485.

NURSE; LPN, white; any hours; experience; reliable. MO 4-5177.

NURSE, LPN, white; very caring, 8-20 hour shift. PA 1-5326.

PANTRY GIRL, cook; Hotel or Cafe; experienced. JE 1-4631.

PBX RECEPTIONIST, light typing, experienced. ST 1-1296.

PRACTICAL nursing, experience with invalids, housework; references. EV 5-1285.

PRACTICAL nurse, care for invalid. JE 1-9917.

RESTAURANT, dishwashing, baby sit; colored. JE 1-8515.

RESTAURANT work; experienced. GE 6-3446.

SEAMSTRESS needs steady work; by the hour, piece or section work. BR 1-4884 toll free.

SEAMSTRESS
OL 2-6356 or FR 1-6074

SECRETARY; executive and personal; unusual interest, record and references. Want job with challenge. Minimum salary $550. Box G-172, Post-Dispatch.

SECRETARY, experienced, neat, capable of responsibility, dependable, steady worker, excellent typist, good figure, $350. Box G-177, Post-Dispatch.

SECRETARY; experienced. VO 3-3871.

TYPING done in my home; very part time. FO 7-2192.

WAITRESS, white, middle-aged, 3 years, supervisor. MO 4-3768.

WASHING, ironing, baby-sit, in my home; reference; capable. CE 1-1532.

WOMAN, colored; to take care of elderly lady; 5 days; $25 week. JE 5-6679.

WOMAN, colored; house work, laundry; references. EV 2-3404.

WOMAN, colored; cleaning 3 days; references. JE 5-5155.

WOMAN; cleaning, ironing, day work; reference. FO 7-6091.

WOMAN, clean or iron; days. GE 6-2586.

WOMAN; colored, cleaning by day, references. FR 1-4976.

WOMAN, night work, restaurant, or day work Saturday. FO 1-7456

WOMAN; colored; cleaning 3 days, reference. GE 6-0292.

WOMAN cleaning by day; experienced. JE 1-7578.

WOMAN; house work, days, go; references, EV 1-7929.

WOMAN, housework, 3 days, stay Saturday nights. JE 5-0584.

ASSISTANT CHIEF INSPECTOR
Must have foundry experience. Will become chief inspector in 3 years. Write or call for application. No interviews without application. All information confidential.
STERLING STEEL CASTING CO.
P.O. BOX 230
East St. Louis, Ill.
BR. 1-2111

IMMEDIATE OPENINGS
Journeymen Machinists
Certified Welders
Tool & Cutter Grinders
Production Workers
Aircraft experience necessary. Excellent working conditions.
Lambert Field location
Contact J. Reece
PE 1-2250

THE PILLSBURY CO.
has a challenging position available for young man as a
Quality Auditor
at their Springfield, Illinois plant. Requires degree in physical science, medical field. Experience not necessary. Job includes supervisory duties in quality control lab.; and plant inspection. Send complete resume to Post Office Box 940, Springfield, Ill.

$75 WEEKLY
PLUS COMMISSION
DURING TRAINING PERIOD
1 man to service new established life insurance debit; age 23-40; married; no experience necessary; position is permanent; salary, commission and bonus plus numerous employe benefits. Apply
MONUMENTAL LIFE INSURANCE CO.
3608 S. Grand, Room 307, or
6635 Delmar, Room 200.

START AT ONCE
Take charge established debit, no experience necessary; salary, commission, bonus, retirement and many other benefits; no unfair lapse charges. Apply in person.
AMERICAN LIFE
3805 LINDELL

Are You Willing to Work?
We need men who are steady and dependable. If you have these qualifications and can get along on $87.50 per week to start, call ST 3-0470.

ACCORDION player, over, Sylvan Beach, Highway 66, TA 2-3345.

ACCOUNTANTS
CPA Firm has opening for junior accountants; good salary and opportunity for advancement. No traveling; give full particulars. Box W-152, Post-Dispatch.

ACCOUNTANT
General ledger experience; some consolidation experience desirable; age 25-40, medium size metal goods manufacturer. Send resume of experience, education, present salary. Box F-242, Post-Dispatch.

ACCOUNTANT, junior, by CPA firm in Clayton. Box W-48, Post-D.

ADMINISTRATIVE TRAINEE
for position as industrial buyer and expediter trainee in purchasing department of metal equipment manufacturer. Prefer college background and ability to read blueprints. Some experience in purchasing, production or inventory control desirable but not essential. Send resume of experience and salary requirement to Box W-400, Post-Dispatch.

Administrative Trainee
24-32. 2 years college or equivalent, willing to re-locate at later date, opportunity for advancement, National firm. Call Mr. Bayless, GA 1-2707.

ADMINISTRATIVE
Traffic and payroll experience; must type and operate calculator. Good salary and advancement opportunity. Phone WO 2-0330.

AGGRESSIVE man, experienced in administrative, public relations, sales and office management, take charge of small company. WY 3-4444

ADVERTISING
LIBRARY MESSENGER
We have an opening in our Library for a young man, 18-20, who is interested in advertising.
A high school graduate now attending college at night, who is alert, well-groomed, and has a pleasing personality will qualify.
Please telephone Miss Hickman, CE 1-3200 to arrange an interview appointment.
GARDNER ADVERTISING CO.
915 Olive

ARTIST
Expanding ad agency needs top layout man to take charge of art department. Must have at least 5 years experience on trade ads, catalogs, etc. Excellent salary and opportunity for right man. Age 25-35. For confidential interview call Mr. Atkinson, FO 1-7323.

Assistant
Display Manager
Age to 25, experience helpful in ladies' ready-to-wear. Apply personnel department.
GARLANDS
410 N. SIXTH

Auto Body & Paint Man
Ford dealer; metropolitan area. Lee Teal, Inc., Waterloo, Ill. Phone 550.

WORK FOR
"The Finest In The Field!"
Mechanical Engineer
PRODUCT DESIGNER
Assist director of engineering in product and equipment design and development. Excellent opportunity for young man to work with one of the leading companies in the athletic equipment manufacturing industry. Mechanical engineering degree preferred, but not necessary. Salary commensurate with experience.
TIME STUDY MAN
Excellent opportunity for young man with experience to work in industrial engineering department. Time study experience in needle trades industry helpful but not necessary. Salary commensurate with experience.
Call CH 1-2900 or apply in person.
Rawlings
705 N. JEFFERSON

MACHINE and TOOL DESIGNER
Capable of complex die design for punch press. Knowledge of molding and processes for plastics and die casting helpful.
Potential administrator in design capacity desirable.
In reply give complete resume of experience, education and availability.
All replies confidential and personal interviews will be arranged.
BOX W-10, POST-DISPATCH

Immediate Openings For
EXPERIENCED
ENGINEERS
Electronics and Cryogenics
Missiles and pilotless aircraft
Target and reconnaissance aircraft
Airborne radar surveillance
Ground support equipment
Commercial and military aircraft
Aircraft range extension
Launching and recovery systems
And other aerospace areas
Openings now exist for:
ELECTRONICS
ANTENNA — INFRA-RED
AUTO PILOT — TRAVELING WAVE TUBES — BEACONS — IF STRIPS — DECODERS — TRANSMISSION AND RECEIVING SYSTEMS — TRANSISTOR CIRCUITRY.
MISSILE SYSTEMS
ANALOGUE COMPUTER
DYNAMICS
(Flutter)
AERODYNAMICIST
For more information about a company with a long range future where your talents will build your own future—call collect or write today to D. E. BURLEIGH, Manager, Administrative Engineering, Beech Aircraft Corporation, Wichita, Kansas.

BEECHCRAFT
Wichita, Kansas

STEAK & SHAKE
7350 GRAVOIS
HIGH SCHOOL BOYS WANTED
AGES 16 TO 19
SALARY & TIPS
APPLY IN PERSON

Automobile
Service Salesman
Mechanic
Body Man
GM experience preferred
Meyer Chevrolet Co.
EV 3-4444

AUTO SERVICE SALESMAN
SEE ART HOEFT
JOHN BARRY MOTORS
11 N. VANDEVENTER
AUTOMOBILE TRANSPORT DRIVERS
Future expansion program requires driver applications to be processed now for qualification. Requirements: age 25 to 40; at least 2 years over-the-road driving experience; (live in St. Louis area); must pass I.C.C. physical. Apply Complete Auto Transit Inc., 3501 Chevrolet, 9 a.m. to 3 p.m. Mon. through Fri.

AUTO MECHANIC
Top man, Chrysler line experience for first-class shop. Apply
CLAYTON MOTORS
8455 Ladue PA 7-2200

2 Automobile Mechanics
Must Be Experienced
APPLY IN PERSON, SEE BILL
GEORGE PAPPAS FORD CENTER
6116 NATURAL BRIDGE

Auto-Truck Mechanics
Plenty of work for top

ASSISTANT CAR DISTRIBUTOR

PONTIAC MOTOR DIVISION

Excellent opportunity with Division of General Motors for an aggressive man, age 25 to 30. Prefer college background and some retail automobile experience. Write, giving complete resume of education, previous employment and military status to Box W-115, Post-Dispatch.

TRUCK MECHANICS

We need 1st class mechanics with experience
GOOD WORKING CONDITIONS—STEADY WORK
7 PAID HOLIDAYS—VACATION PLAN
DAY OR NIGHT SHIFT—LIBERAL PENSION PLAN
Excellent medical and hospitalization plan which includes dependents.

INTERNATIONAL HARVESTER CO.

F. W. Klinger, Service Manager, 4010 West Pine. FR 1-1335
Ray Boitano, Service Manager, 3201 N. Br'dway, CH 1-0105
Allan Frazer, Service Manager, 1041 Papin, GA 1-5681

Retail Management Trainee

Leading national retail firm has opening for men who would like to make their future in the retail store management field. We offer a thorough training course which includes in-the-store and classroom training. Our company is presently engaged in a major expansion program and seeks men with the following qualifications.

(1) Aggressive, industrious and ambitious
(2) Age 26-32
(3) High school graduate. College graduate preferred
(4) Willing to relocate at later date.
(5) Previous experience in retail sales or merchandising is required.

JOB BENEFITS

(A) Starting salary over $5000.
(B) Attractive bonus and opportunity for advancement.
(C) Company profit sharing, paid vacation.
(D) Hospitalization group insurance. Many other benefits.

ALL INQUIRIES STRICTLY CONFIDENTIAL
State full particulars.

WESTERN AUTO SUPPLY CO.
Nagel Station. P. O. Box 5266. St. Louis 15, Mo.

SALESMEN (4) SALESMEN

A 26-year-old St. Louis concern with a good reputation is increasing their sales force in the St. Louis area.

We Are Looking for Experienced Salesmen Only

If you have had a successful Sales Background and are 30 to 45 years of age, we would like to talk to you.

WE OFFER:

Our men work only on:
1. Leads we furnish
2. Sell Only by Appointment

13 Week Training Program
Salary While Training

1st Week	$ 75.00
2nd and 3rd Week	$100.00
4th Week	$110.00
5th to 9th Week	$125.00
10th to 13th Week	$140.00

Then on Commission and Bonus Plan.

If you are looking for a permanent job with a future and are willing to give a good day's work, for BIG PAY . . . send us a complete outline on yourself to determine your qualifications for a personal interview.
REPLIES CONFIDENTIAL. WRITE
BOX W-238, POST-DISPATCH

SALESMAN

This is a real opportunity for the man who can qualify. You are entitled to verification of the fact by our own successful men. If you qualify and are willing to work, we offer the following:

1. IMMEDIATE EARNING through an outstanding incentive financial assistance plan.
2. THOROUGH OFFICE AND FIELD TRAINING.
3. FRIENDLY, HELPFUL SUPERVISION.
4. LIFETIME OPPORTUNITY.
5. OPPORTUNITY FOR PROMOTION IN A RAPIDLY GROWING COMPANY.

We are interviewing now for a few new appointments. Apply

407 CONTINENTAL BLDG.
GRAND & OLIVE

ATTENTION

NEED MEN & WOMEN AS INTERVIEWERS

Reliable, sound, successful, nation-wide company . . . For Mr. and Mrs. America opinion poll. No layoffs, year-round work, better than average earnings . . . Security, excellent future, unlimited advancement, work 9-5. For personal interview see Mr. F. E. Boteler Sheraton-Jefferson Hotel, 9 a.m. to 5 p.m. Monday only.

SALES OPENINGS

at

CRESTWOOD

MEN—WOMEN

Christmas openings for sales people who can work a full 40-hour schedule. Fine merchandise, liberal discount.

apply

BOYD'S

PERSONNEL DEPARTMENT
OLIVE AT SIXTH

SECRETARY

NO FEE, $375
Trade Association, relocate K. C.
CAREER 812 Olive CH 1-8581

TYPIST

NO FEE $340
18 UP, RECENT GRADUATE
CAREER 812 Olive CH 1-8581

TYPIST; NO FEE; beginner, 18 up, high school, type 50 w.p.m.; rapid promotions; start $210. Miss Mikes, CH 1-0935, 611 Olive, over Famous-Barr downtown.

TYPIST; NO FEE; 21-30, nice appearance and personality; glamour job, west, $240. Miss Mikes, CH 1-0935, 611 Olive, over Famous-Barr downtown.

TYPIST; on Lindell, $300; no agency fee. Rio dictaphone, variety, train for PBX relief; to 40. C & S 915 Olive CH 1-7300

HELP WANTED—WOMEN 88

USE CONFIDENTIAL SERVICE

There may be one or two firms or individuals to whom you do not wish your reply to go. If such is the case, simply address your application to the Box Number in the ad and attach a separate list of such names giving that your reply should be destroyed if addressed to any of the names indicated. Place both in an envelope addressed to Confidential Service, St. Louis Post-Dispatch Classified Dept., St. Louis, Mo. No such answers can be returned.

STIX, BAER & FULLER

OFFERS YOU THIS

Opportunity

TO EARN

CHRISTMAS MONEY

JUST A FEW DAYS REMAIN TO TRAIN FOR

SELLING POSITIONS

IN OUR BUSY DEPARTMENTS
HOURS: 9 A.M.-5:45 P.M.
11:45 A.M.-8:45 P.M.
MUST BE FREE TO WORK AS NEEDED

Apply Employment Department, 7th & Washington, Mezzanine Floor.

BARBARA SAYS:

I am looking for several ambitious girls to join my fine staff. Must be neat, aggressive and willing to work into one of our staff openings for 1960's 5-figure income and loads of public contact. I assure you that you will be completely happy with our modern-istic surroundings and decor. Meet business executive and render my service to my established thousands of guests. I am contemplating vast growth of our service in 50 other cities, for personal consultation see or call me,

BARBARA HUTTON
705 Olive, Suite 324, CH 1-1354

We Now Have Openings

For 2 or more girls, 18 to 25, to work as our waitresses on day shift; only clean and dependable girls need apply. Good starting salary plus tips and other employee benefits. Apply in person.

Steak 'n' Shake Drive In
8660 St. Charles Rock Rd.

Accounts Receivable Clerk

Some machine posting, 40 hours; must work Saturdays. Salary open. Box W-24, Post-Dispatch.

Administrative Secretary

Typing and shorthand; 5-day week, 8:30 to 5, to work in EXECUTIVE OFFICES. Apply personnel office Jewish Hospital, 216 S. Kingshighway.

BABY sitting only, more for home than wages; over 45. EV. 3-0928

BABY SITTER, white; 2-year-old child; 7 a.m. to 1 p.m. CE 1-8138

BAKER'S ASSISTANT

White, 5 a.m. to 2 p.m., some experience necessary. Apply in person only. Personnel Office, Barnes Hospital.

BARMAID; must be attractive and neat; prefer cocktail lounge experience; top pay, vacations and insurance; apply in person 10523 St. Charles Rock Rd.

BARMAID; attractive; days; good salary. Shamrock Cocktail Lounge, 1929 East Grand blvd., ask for Wally.

BAR MAID, experienced; short hours. Busch's Steak House, 100 West Broadway, E. St. Louis, Ill.

BARMAID with restaurant experience; room and board furnished. 5601 Telegraph rd.

BARMAID; white; days, Hampton Lounge, 1115 Hampton, MI 5-9404.

BARMAID, single, 21-35. Pellin Bar, 2912 Park. PR 6-8627.

BEAUTY OPERATOR; steady, experienced, with west end following preferred; paid shampoo girl in shop; elevator help, pleasant surroundings; you will like this job. Apply in person, 6250 Delmar, Ivan Beauty Salon.

BEAUTY OPERATOR, experienced; steady or part time; guaranteed salary plus 50% commission, 5053 Gravois. 3603 Gravois. 4400 Natural Bridge. 2532 Natural Bridge. 2532 Woodson rd.

BEAUTICIAN

For Kiddies Hair Cutting
Male or Female
Full Time or Part Time
Apply Employment Office

FAMOUS-BARR CO.
Southtown

BEAUTY OPERATOR; with some following; high salary plus 60% commission of all work; capable of management when owner is absent. WO 1-9792 or VE 2-6740.

BEAUTY operator, steady or part time, 50% commission and guarantee, 510 St. Charles st., 141 W. Jefferson (in Kirkwood).

BEAUTY OPERATORS; experienced, 8431 Olive. Tues. through Fri. Paid vacation, salary, commission.

BEAUTY operators; experienced; full and part time; guarantee plus 50% commission.
HA 7-9614 WY 3-9729

Experienced BEAUTY SHOPS

BEAUTY OPERATOR; experienced; ages 35 to 45 only. Apply in person, 2809 N. 14th.

BEAUTY OPERATOR; part time; following; 60% commission; 6251 Delmar.

BEAUTY Operator; experienced. Apply 2206 S. Jefferson.

BEAUTY OPERATOR; shampoo girl. Apply 7805 Clayton rd.

BEAUTY Operator; guarantee. PA 7-7795, Charles Salon of Beauty.

BILLER and ORDER PROCESSOR; experienced. Apply 6900 Manchester.

BOOKKEEPER

Accounts receivable; Underwood Sundstrand and general knowledge of bookkeeping; experienced. PR 1-6900.

ASSISTANT BOOKKEEPER Experienced; knowledge of Burroughs Sensimatic, accounts receivable; must like figures; 5 days. ST. LOUIS CRYSTAL WATER & SODA CO., 704 Boyle.

BOOKKEEPER-TYPIST

Experienced; must have excellent recommendations, pleasant disposition, 5-day week, salary open. Phone YO 5-1676.

BOOKKEEPER beginner, 21 to 40; learn sales work; salary plus commission and all fringe benefits. Singer Sewing Center, 5653 Delmar.

BOOKKEEPING; general office; 1-girl office. Delmar-Skinker area. Will consider beginner; rare is handwriting. Box G-53, P.-D.

BOOKKEEPER; 40-hour week; Monday through Saturday; 1-girl office; age 30 to 45; experienced Burroughs and Friden machines typing. Phone JE 1-1389

BOOKKEEPER

Experience preferred, to work in large insurance company. Salary open. Wonderful opportunity for ambitious girl. Apply American National Insurance Co., 6665 Delmar blvd.

Bookkeeper and Asst. Mgr. Must know bookkeeping through trial balance, type, be neat, attractive, capable of assuming managerial duties. Good starting salary. Box G-330, Post-Dispatch.

BOOKKEEPING MACHINE operator NCR 3100; experience; under 35; permanent, midtown. FO 1-5004.

BOOKKEEPER-Clerk with knowledge Burroughs Sensimatic, also hand bookkeeping. 4233 Hampton. Hampton Cleaning.

BOOKKEEPER, downtown, opportunity for advancement, small office, excellent salary. Box W-245, Post-Dispatch.

BUS GIRL

PART TIME
Cafeteria attendant for company restaurant, 11:45 to 2:45 p.m., 5-day week, uniform size, 32-34. Experience preferred but not required. Must have own transportation.

Monsanto Chemical Co.
Lindbergh and Olive St. Rd.

ENGINEERS BENDIX

South Bend, Indiana
Prime Contractor

Advanced Navy Guided Missiles Programs

Several very choice positions open for Engineers who seek challenge and advancement:

Electromechanical Packaging

BSME degree with experience in mechanical packaging of electronic components. Must be capable of designing from "bread - board" stage to finished product. Knowledge of vibration, heat transfer, materials, production, or latest engineering design techniques is essential.

Quality Surveillance Engineers

Two or more years college with electronics background and previous industrial experience. This involves direct liaison with vendors. Should have experience in quality or inspection.

Electronic Engineers

BSEE degree with experience and interest in design and development of missile systems. Must be able to assume responsibility in the flight follow-up phase of systems development and to coordinate with other design engineering departments regarding the design capability problems between systems. Must be able to evaluate design changes and new requirements affecting design of missile plus follow-up with production and test operations.

Systems Engineers

Senior project Engineers with experience in preliminary design and development of missiles and weapons systems. This work involves operations analysis and research of systems, technical and program coordinations with customers, and evaluation and program management of new proposal work on advanced missile programs.

Systems Analysis Engineers

BSEE degree or MSEE degree with experience in dynamic analysis of missile guidance and control systems. Familiarity with servomechanisms is desirable. Male employee will be on preliminary design of advanced missile systems.

Test Equipment Design Engineers

BSEE degree with experience and interest in the design of special high-performance missile checkout test equipment. Must be familiar with electronic systems—especially interested in microwave engineers.

Electronic Test Engineers

BSEE degree with experience and interest in the design of test programs or the preparation of test plans for complex microwave and electronic control circuitry. Must be familiar with military specifications requirements.

Reliability Engineers

BSEE degree with two or more years experience in the area of reliability with a knowledge of overall missile electronic systems and able to analyze circuits, microwave, special tests on electronic systems and components.

Please contact our missile representative:

John Hanson

Phone: OLive 2-2500
during the following hours:
Tuesday, November 17—
3:00 P.M.-7:00 P.M.
Wednesday, November 18, and
Thursday, November 19
10:00 A.M.-2:00 P.M. and
3:00 P.M.-7:00 P.M.

If you cannot contact Mr. Hanson please send resume to:

John McGuckin,
Employment Department M

Bendix Products Division of
Bendix Aviation Corporation
401 Bendix Drive
South Bend, Indiana

MEN, $1.65 HOUR

Service and maintenance work. Apply in person.

3459 CONNECTICUT

MEN
RETIRED or pensioners for part time guard work; age under 65, height 5 ft. 8 or over; no manual labor. Is to apply physical description, past employment and phone number. Box W-56, Post-Dis.

MESSENGER
17-19; high school graduate; mail and messenger work; must be able to drive car; 5-day week; pleasant working condition. Apply Personnel Dept.
BANK OF ST. LOUIS
901 Washington

OFFICE MANAGER

Multi-plant manufacturing concern of medium size seeking experienced accountant with several years experience in standard cost, general accounting, inventory control, accounting supervisor and college degree required. Call personnel department.

EV. 2-7477

OFFICE BOY; must be 17-19 years old; high school graduate preferred; 5 days, 37½ hours, $45.50 per week to start. Give full details, age, education and experience if any. Box W-314, P.-D.

OFFICE work; experienced typing, posting, payroll; run a small office. State experience and age and salary. Box W-274, Post-Dispatch

OFFICE and Factory Employes; white; 18-30; evening work; car. UN 6-3085.

PANTRY MEN—WHITE
Must be fully experienced in preparation of salads, dressings, and sandwiches; day and evening positions available; for new restaurant opening in Belleville. Call Adams 3-4600 for appointment.

PAINTER; union, first class; all-round man. Call Essex 5-3362 after 7 p.m.

PAPER MAN; fork lift truck; 5075 Manchester, OL. 2-4900.

PENSIONER; small hotel desk clerk; will train; 3 hours, 6 days week; light, easy work; $100 month with or without living quarters. 407 Lucas. See Miss Gaines. Apply after 10 a.m.

PENSIONER or married couple; complete living quarters furnished in exchange for staying in store; references. Mr. Maulding, JE 1-2800.

PENSIONER-Supervisor for bath house; will train; with or without living quarters. 407 Lucas, after 10 a.m.

PHARMACIST

Registered; 5-day week; excellent starting salary, many employe benefits; will have opening Nov. 21. Call CE 1-9677 or apply Kelly Drug Co. employment office, 700 Locust.

PHARMACIST; 48-hour week; start $7200, plus commission. Box W-154, Post-Dispatch.

PHARMACIST; full or part time; see Gary Sosnoss, Sun Drug, 2800 N. Fourteenth St.

PHARMACIST; full time; give resume. Box F-166, Post-Dispatch.

PHARMACIST; part time; eves.; Sandler Drug, PA 5-9350.

PHOTOGRAPHER; portrait; must have experience. Apply M. L. Strauss, 809 Washington.

PINSETTERS; white, over 16, steady work. B.L.B. Lanes, 6310 W. Florissant, EV 3-3121.

PLATING FOREMAN

Bright opportunity for man wanting to grow with small concern approximately 75 miles from St. Louis. Bright nickel, brass and lacquer. Must have experience. Will have full responsibility of plating department of midwest furniture manufacturing company. Box F-268, Post-Dispatch.

POLICE OFFICER APPLICANTS 22-34 years of age, high school diploma or state of Missouri equivalency certificate required. Missouri resident, 5 10" to 6' 4", apply in person, County Police Headquarters, 9 N. Meramec, Clayton Mo.

PORTER; 35-55; only general office and plant cleaning. Apply Atlas Linen & Towel, 2719 Park.

PRESSER and SPOTTER combination, experienced only, no others need apply. Call Warrenton, Mo. Gladstone 6-3357.

PRINTING ESTIMATOR

Combination offset and letter press plant plus complete pamphlet bindery. Opportunity unlimited for qualified person. Box F-97, Post-Dispatch.

PRODUCTION CLERK

Experienced preferred in production control, scheduling, but will consider general detailed clerical experience. Must have follow through; age 25-35, personable, tactful, aggressive, with keen mind and supervisory capabilities. This is an excellent opportunity to advance with top starting salary and many employee benefits. Reply fully. Box F-197, Post-Dispatch.

RENTING agent; office building experience; salary, commission; call for appointment, MA 1-0723.

RETAILING GRADUATE

To manage office supply store in St. Louis; department store experience preferred; good opportunity to move up in an expanding business. Write for interview give full particulars. Box E-318, P.-D.

RETIRED man; part time; meat market. Box G-328, Post-Dis.

ROOFERS; experienced only; steady. Box F-61, Post-Dispatch.

ROOFERS, general repairs, experienced only. Box G-309, P.-D.

ROUTE SALESMAN SALARY and COMMISSION

CAR FURNISHED

Call on established customers, all expenses paid by company. Apply after 10 a.m. Allied States Home Supply Co., 1064 Hodiamont.

ROUTE SALESMAN

Age 25-40 established dairy route; base pay $102.74 plus commission plus other benefits; 5-day week; must have good references; give resume of past employment. Box W-237 Post-Dis.

ROUTE MAN, new market for retail store service experience required; guaranteed salary; write Box W-97, Post-Dispatch.

SALESMEN

Men's Shoes
Boys' Clothing
Small Radios

Apply Employment Office, 11th floor.

FAMOUS-BARR CO.

Salesman

TOY TRAINS

Should have interest or experience in toy trains; large department downtown retail store; salary plus commission.

BIEDERMANS
SEE MR. SHLAFERMAN
8th and FRANKLIN

SALES REPRESENTATIVE YOUNG BUSINESS EXECUTIVE

UNUSUAL fine opportunity for a young man to build a permanent sales career with nationally known 110-year-old company. Must have these qualifications: Age 25-33, college degree preferred, intelligent, personable, have a desire to succeed, willing to relocate and travel. Good starting salary with ample opportunity for promotion. Company automobile furnished. Full expenses paid. Company-paid benefits, including health insurance and retirement. Training in home office at company expense. Give complete work history.
BOX J-152 POST-DISPATCH

SALES MANAGER for O. T. C. Drug Manufacturer, must be experienced in planning sales and marketing strategy, and policy, directing and maintaining sales organization calling on drug trade exclusively. A rare opportunity for a skilled leader to build his own future. Age 35-55. Send complete resume in confidence to Box J-154, Post-Dispatch.

CITY SALESMAN

To sell printing, business supplies and office furniture for leading local firm; salary, commission and expenses; unusual training plan; excellent opportunity for man 25 to 40 with car. Call for interview all replies confidential. Box G-333, Post-Dispatch.

SALES TRAINEE

For local sales office. Sales correspondent, age 22-26, college degree preferred or some college required; excellent opportunity for advancement into sales for aggressive and capable man. Minnesota Mining Mfg. Co., 3619 Forest Park Blvd., 10723 Baur Blvd., WY 1-1320.

SALESMEN

Full or part time for Christmas selling of men's furnishings. Apply 4th floor.
GREENFIELD'S, 6TH & LOCUST

SALES MANAGER ASST.

Local food manufacturer with middle west territory, experience. Box W-113, Post-Dispatch.

SALESMEN; experienced; shoes, general merchandise; part time and full time. Barney's, 815 N. Sixth.

Screw Machine Operators

Expansion program; New Britian and Brown & Sharpe. Overtime, excellent working conditions, day shift, steady employment.
STUDEBY MFG. CO.
6363 OLIVE Bl.

SERVICE Station Attendant; tune ups and brakes. 9159 Clayton rd.

SERVICE STATION ATTENDANT; union scale, commission, paid uniforms; only experienced men with references. Apply daily 12 till 2 p.m. 645 Union rd.

SERVICE Station attendant; part time; must be experienced. Box W-183, Post-Dispatch.

SERVICE Station Attendants; full and part time, apply at nearest Clark Super 100 Station.

SERVICE STATION attendant; experienced in tune-ups. 3460 N. Lindbergh.

SERVICE MAN; all types heating, experienced. 3609 Hebert.

SET-UP MAN Browne & Sharpe, experienced only. FL 3-2257.

Assistant Shipping Clerk

Young man with knowledge of express receipts, bill of ladings, rates and traffic control; some typing required.
FISHER SCIENTIFIC CO.
2850 S. JEFFERSON

SHOE SALESMAN

Part time. Evenings and weekends. Apply 2020 Delmar.
ROTHMAN SHOE DEPT.

SHOEMAKER, experienced, top wages, references. FR 1-8424.

SODA FOUNTAIN BOY

White no experience necessary; day hours.
HOWARD JOHNSON
7950 Clayton Rd. MI 7-2512

STATIONARY ENGINEER

Must be licensed. Paid vacation, holidays, and welfare, insurance.

The Pullman Co.
5500 Bircher

STOCK CLERK

Age 21-30; single; high school graduate; must be veteran General stock work, 5-day week; permanent position. Apply in person.
UNITED SHOE MACHINERY CO.
2200 Washington ave

SUPERVISOR or manager; needle trades; experience preferred; country community. Box J-143 Post-D.

SUPERVISOR; experienced in wire fabrication and set-up. Box F-33, Post-Dispatch.

SUPERVISOR for bath house, will train; with or without living quarters, 407 Lucas, after 10 a.m.

TABULATING PROGRAMMER-OPERATOR

Leading electrical manufacturer needs young man with tabulating machine experience. Excellent opportunity for an aggressive individual. Ability will determine advancement. Contact Butler-Hammer, Inc., Lincoln, Ill.

TAB OPERATOR

Opportunity for ambitious man with desire to grow in IBM work; 2 years experience desired with EAM equipment. 650 installation offers challenge to aggressive individual. Good salary program. Full company benefits. Interview by appointment only. CA 7-5371.

RAMSEY CORP.
MANCHESTER, MO.

TAILOR FITTER

EXPERIENCED

Many worthwhile employee benefits. Apply employment office.

Famous-Barr Co.
NORTHLAND

TV TECHNICIAN

Immediate opening; paid holidays and vacation; modern benefit program; salary open. Apply RCA Service Co., 3810 Forsyth, East St. Louis, Ill., or phone UPton 4-6300.

TV SERVICEMAN

Must be experienced, have car, good wages. Apply 1302 N. Kingshighway.

TIME-STUDY ANALYST

New I. E. department offers ground floor opportunity for qualified person to develop standards and do time-study work. Prefer 1 to 3 year's experience in heavy industry job shop. Salary open according to ability and experience plus unusual employee benefits. For appointment interview call EV 1-1600 or write Personnel Dept.

COMBUSTION ENGINEERING, INC.
5319 Shreve, St. Louis (15), Mo.

TIMEKEEPER

Young man presently enrolled in night accounting courses to figure daily factory time cards and job tickets. Excellent opportunity for advancement.

VICKERS, INC.

ELECTRIC PRODUCTS DIV.
1821 LOCUST

TOOL AND DIE MAKER

EXPERIENCED ONLY
2109 LOCUST

TOOL DESIGNERS

Progressive manufacturing plant needs top notch man with minimum of 12 years experience designing progressive dies, weld fixtures, special machines, etc.; some product design helpful. 6301 Etzel. PA 1-3363

TOOL & DIE MAKERS

Job Shop Experience
OVERTIME WORK AVAILABLE
TOOL SPECIALTIES CO.
FORD LANE
HAZELWOOD, MO.

TOOL & DIE MAKERS

AND TOOL ROOM MACHINIST

Must be first class with job shop experience on all types of dies.

TOOL MFG. CO.
5200 VIRGINIA

TRAINEE, age 30-45; retail selling; semi professional work, guaranteed regular increases, high school graduate, neat, pleasing personality. JE 3-1760, Mr. Stanton.

TYPESETTERS, 2-5, experienced; steady work, top pay. 2357 S. 7th.

YOUNG MAN

With mechanical aptitude to contact shoe manufacturers. Shoe pattern or factory experience preferred. State qualifications. Training program. Box F-33, POST-DISPATCH.

YOUNG MAN

With mechanical aptitude to contact shoe manufacturers. Technical school or 2 years engineering preferred. State qualifications. Training program. Box G-386, POST-DISPATCH.

YOUNG MAN

Interested in learning all phases of the money order business. Must be able to sell. Call GA 1-0757.

YOUNG MAN 22-26

1 or 2 years college education preferred for Industrial Engineer Trainee to be associated with consultant Engineering program. Please send Resume to Richard Berger.

NEW ERA SHIRT CO.
901 LUCAS—CH 1-4885

$ $ YOUNG MEN $ $

FULL OR PART TIME

Age 16 to 18, must be well mannered and dependable. Salary, meals, plus good tips. Apply in person

STEAK 'n' SHAKE
No. 8 Highway 140
Florissant, Mo.

YOUNG MAN

For cost work; attractive future. In reply give full details including education, experience, age and salary expected.
BOX W-401, POST-DISPATCH

YOUNG MAN

Interested in retailing; permanent positions with fast advancement; no experience necessary. Apply Thom McAn Shoe Stores at 2730 Cherokee or 710 Olive.

YOUNG MAN; redman, chain man for surveying party. Joyce Co., 902 Chestnut.

YOUNG MAN; retail store and city sales. F. Weber Co., 705 Pine.

I NEED 2 men who are hard workers; white, neat in appearance and with a desire to get ahead. Mechanical experience helpful but not necessary. If you want steady work call FE 1-0870, daily 9 a.m. till noon. Salary open.

SALESMEN WANTED 83

OPPORTUNITY!

CLOTHING SALESMEN
DOOR-TO-DOOR SALESMEN
APPLIANCE SALESMEN
INSURANCE SALESMEN
REAL ESTATE SALESMEN

OPPORTUNITY!

We offer you the opportunity of entering the Imported Car Sales Field. By following directions, you can earn $10,000 per year. Sell the all new English Ford for the exclusive English Ford Dealer in Metropolitan St. Louis. The entire area is your sales field. Act now, raise your plane of living. Make your move now and reap the dividends.

OPPORTUNITY!

Experienced Auto Salesmen move now, and sell the hottest car in the Import Field.
CALL FOR INTERVIEW
LONDON MOTORS
3306 WASHINGTON JE 3-4210

$10,500 to $15,000

Yes, that's right, our representatives working qualified leads and appointments, representing the world's most honored company in their field, enjoy this kind of income. Men selected for positions with our company will receive $400 per month guarantee during 90-day training period plus complete company benefits, retirement income and planned advancements. Experience in sales not necessary. Contact or phone JE 5-4880. Room 218, 4221 Lindell.

NEEDED IMMEDIATELY

St. Louis regional office of national organization will add additional sales personnel for St. Louis and surrounding areas; complete training program. Must be neat appearing and age 25-40. $125 per week to start. Apply 5417 Southwest av. 11 to 2. Mr. Vitale, Sales Manager.

EARN $15,000 to $25,000 PER YEAR

The Mackie Company and General Development Corporation have opened a new branch office in Clayton. This is an excellent opportunity for registered Real Estate salesmen to sell the many nationally advertised Florida properties. A minimum of $100 per week draw against commission.

CALL MR. SAFFA
For an appointment
PA 6-1336

SALES REPRESENTATIVE EGRY BUSINESS FORMS

A national AAA1 company and a leader in its field for over 60 years has an opening in St. Louis for a hard hitting sales representative. If you are 20-40, and would enjoy working with business executives on a guaranteed salary plus commission, then call Mr. W. McMANUS, 314 T 4-4314 for appointment and interview any time after 8 a.m. Nov. 17.

ARE YOU THE

Man who has been looking for the right place with the right opportunity that will make you enough money for the better things in life with an investment, depending on your ability. That is tops for us men who want to and can run a business without any investment. If you are 30 years of age or over, the world's largest of its kind, and ask for W. J. McCormick, 9200 West If you can qualify, Holland Furnace Co.

Guaranteed $325 Month

For sales and collections on established insurance debit. JE 5-8104.

YOU CAN EARN

Top Salary With the Dolan Co. We can use experienced real estate salesman, who wants to participate in residential, commercial and industrial sales, many other opportunities. Call Elmer C. Carlisle for appointment.

DOLAN CO.

MI 5-2610 Rltrs. 6401 Manchester

SALESMAN

To manage an established home-service grocery and housewares business. Guaranteed salary and commission; 5-day route week. Truck and merchandise furnished by company, with all operational expenses paid. Permanent full-time position with no layoff. Opportunity for advancement; vacation with pay; hospital insurance and retirement plan for your future.

REQUIREMENTS:
(1) Married, neat, aggressive, reliable, pleasant, with good work record.
(2) Age 25-40.
(3) Physical examination.
Call between 9-4 PA 1-7150, for interview appointment.

SALESMAN

If you are between 23 and 35 years of age, have 2 years' college or equivalent; business experience and want to know the kind of professional selling career we can offer in our PHOTO Records sales division, come in between the hours of 9 a.m. and 5 p.m. Mon., Tues. or Wed., or call for appointment. Ask for J. Selanambio.

REMINGTON RAND
Division of Sperry Rand
4100 Lindell, OL. 2-4000

SALESMAN

Universal heating company has opening for sales manager trainee. Salary open. CE 3-2772.

SALESMAN

Experienced office furniture, 5-day week. See Mr. Lunte, Lammerts, 911 Washington.

SALESMEN

Philco, one of the leading manufacturers of appliances, needs salesmen to represent their product in this area. Compare our program with what you are now doing.
1. Salary plus commission while in training.
2. A product known the world over.
3. Complete training program.
4. Group and life insurance benefits.
5. Openings for advancement with progressive personnel.
Call MI 7-6220 for appointment.

SALESMEN

Encyclopaedia Britannica, the world's best known reference library, has opening for 2 men for St. Louis and vicinity who have been used to earning $10,000 or more per year. Those selected will call by appointment only. NO CANVASSING. Car necessary. Apply T. W. Stewart, 407 Continental Bldg., 3615 Olive.

SALESMEN

FULL OR PART TIME

Canvassing and retail selling ability. Appliances, furniture, vacuum sweepers etc. Unlimited earnings.
See Mr. T. Keiam, 2555 N. Grand

SALESMEN

Attention!
ALBUM DEAL
Portrait coupons, over $200 weekly commission; car; neat. We train. PR 2-7791, after 6 p.m. weekdays.

SALESMEN; outdoor, or man and wife team for East St. Louis, Alton and St. Clair County, areas; good commission. WO 1-8588.

SALESMAN to sell Muntz TV; leads furnished; up to $300 per week. Apply 4005 Cheotaux.

SALESMAN FULL TIME
LACEY R. E. CO. WO 2-0850

AMBITIOUS young man or woman, white; car; part or full time; excellent earnings. PA 1-3942.

AUTO SALESMEN

Here's a real opportunity for the right men to sell new and used late model cars, also new imports. Fine working conditions with long established firm in South St. Louis county. Transportation furnished. Our salesmen now are making up to $1200 a month. Apply in person to Mr. Fuqua, 10 a.m. to 8 p.m. daily. No phone calls please.

GLENN THOMAS AUTO SALES, INC.
279 LEMAY FERRY RD.

AUTOMOBILE

GOLDEN OPPORTUNITY for experienced New Car Salesman with Proven Record. No others need apply. Guaranteed Weekly Salary, Liberal Commissions, Demonstrator, hospital and life insurance, Paid Vacation, Plenty of Floor Time on NEW and USED CARS. See Jack Enson, Pioneer Plymouth Inc., 2323 S. Jefferson.

AUTOMOBILE SALESMAN

New cars; tremendous opportunity; highest commissions plus insurance benefits; demonstrators furnished; LIMITED SALES FORCE. Apply in person. Missouri's largest Renault-Peugeot dealer.

ST. ANN-RENAULT
10805 ST. CHARLES PE 1-1233

AUTOMOBILE SALESMEN; new cars; one for imports, one for domestic; experienced or will train the right men; must be dependable and furnish references for bonding; excellent pay structure. In Clayton handling Plymouth, Valiant, DeSoto, Hillman, Sunbeam and Lifetime guarantee used cars. Call Charlie Donnelly for appointment. PA 7-2200.

BIBLE MEN—WHITE

Sell the world's finest and most complete family bibles; we pay high commissions weekly; no charge backs. Advance Dist. Inc. Call Mr. Weimer PA 5-9442 for appointment.

BOYS

White, 16-18, to take orders during Christmas vacation; must be able to start at once, work 4 to 8 p.m. after school and all day Saturday. Apply 119 N. Seventh, Room 7004, from 3:30 to 4 p.m. daily, or 9 a.m. on Saturdays.

DRUG SALESMAN

Pharmaceutical specialty company wants full or part time experienced salesman to call on drug stores. High commission, protected territory, excellent opportunity. Our men know of this ad. Write Box J-159, Post-Dispatch.

CANVASSERS

SALARY AND COMMISSION
VE 2-3440 J. H. CAMPBELL

DISTRIBUTOR of ice cream and complete fountain systems, leader of its field, has opening for aggressive salesman. Salary, commission and yearly bonus. No traveling. Send complete resume to Box W-393, Post-Dispatch.

EARN $2.50 hour, full or part time; age no handicap. Apply 6614 (rear) West Florissant.

ESTABLISHED insurance debit; $325 plus commission. PR 3-1366.

FACTORY and office workers, 19-35, white; part or full time, $3 per hour. FE UN 7-6008 or FE 1-3700

FOOD PLAN SALESMEN—LEADS VE 2-3440 J. H. CAMPBELL

KEEP present job explore EXCITING CREATIVE sales career. FREE course. YO 6-3535.

MANAGERIAL ABILITY

Man, 30-55 years, to train for hearing aid consultant to assume area supervision; opportunity. Phone MA 1-7435 week days, 9 to 4 p.m., or PA 7-6811, Sundays and evenings.

(4) MEN

Needed to deliver premiums to young mothers. Must be willing to work 5 to 6 hours daily. No experience necessary. No age limit. Transportation furnished. Minimum guarantee of $210 per month if you qualify. Apply Room 222, 706 Chestnut.

MEN (3) to help on food routes; day work. 6008 Southwest, 9-2 a.m.

MEN, colored; make extra money for Xmas. JE 1-0811.

6 MEN; $2.84 per hour. Apply 4739 Natural Bridge.

METROPOLITAN LIFE
Life and A. & S. sales position open; $390 to start. Phone HA 9-6474 at 9375 Pare.

NEED MONEY FOR CHRISTMAS?

Part-time salesmen to represent established firm in your subdivision or community; a few hours of your time each day could double your income; no experience necessary. Call Genesco Products, Inc., mornings between 10-12 noon. HA 9-0600, Mr. Foley.

NEEDED 2 MEN WITH CARS Salary open; no canvassing. Come to 11121 Natural Bridge daily.

NEED 1 experienced automobile salesman to sell largest selling import; salary, commission, bonus; driver furnished. See sales manager 2916 N. Grand, 9 to 12 noon only.

OLD RELIABLE FIRM

Has openings for salesman in St. Louis area, no off seasons, no deliveries, no investment; business booked on open account; tangible merchandise. Write M. G. MURRAY, 6148 SIMPSON, zone 10, St. Louis, Mo.

OUTDOOR Salesmen; of man-wife team for Manchester, Valley Park, Ellisville and Crescent, Mo. area; good commission. WO 2-8888.

PART TIME 4 MEN
White, well-groomed, earn an extra $60 a week. Apply tonight 8 p.m., 8328 Olive St. Rd.

REGIONAL ORGANIZATIONAL MANAGER

PERMANENT POSITION to train men to collect business opinions for nationally known U.S. Senators. EARNINGS POTENTIAL over $12,000 per year COMMISSION plus override and retirement program.
PER DIUM GUARANTEE while training.
IMMEDIATE MANAGEMENT responsibility in 4 weeks.
PLUS MANAGEMENT bring and consulting aides.
QUALIFICATIONS. -You must have prior sales management experience. Business or professional background, college education or equivalent.
For appointment mail resume to BOX G-154 PD.
National small business men's association.

OPPORTUNITY

EXCELLENT POSITIONS OPEN on our managerial staff for responsible married men between 25 and 40. College background and sales experience helpful. Training program before assignment. Full supervision. Salary open. Call for appointment. PA 5-3180. Mr. Tilden. Interviews daily, 4 to 6 p.m.
Site Oil Co., 7745 Carondelet

Real Estate Speculators!

Experienced real estate brokers or salesmen who want to become speculators; we furnish the capital to buy property; call Harold Kanefield, Kanefield Rlty., Pa 1-8044. HE 2-3614.

REAL ESTATE

Trade-in Real Estate Co.

PROFIT - SHARING. RAPIDLY GROWING. NEED ALERT, AGGRESSIVE MAN. SALES EXPERIENCE PREFERRED. CALL SYDNEY JACOBS, VO 3-8600.

REAL ESTATE SALESMEN OR WOMEN WANTED
Excellent opportunity for aggressive person. Must be experienced full time; established firm; selling only—no listing.

KANEFIELD PA 1-8044

REAL ESTATE

WILL TEACH REAL ESTATE
Pay you to investigate.
EV 3-5990 5421 Riverview

REAL ESTATE SALESMAN; to cover northside county

BOOKKEEPER; real estate experience preferred; consider other; downtown 2-girl office. GA 1-5294

CAFETERIA MANAGERESS ASST.; 6 days including Sunday; experienced. Apply Lost Bar Restaurant, 8240 Forsyth, VO 3-8500.

CASHIERS

EXPERIENCE NCR 2000

See Mr. Perry

BIEDERMANS

Eighth and Franklin

Permanent; 40-hour week; good pay; many fringe benefits; advancement.

CASHIER

Some bookkeeping experience helpful; permanent.

FRIEDMAN-FREY JEWELERS

719 Washington

CASHIER-TYPIST

National finance and loan company needs young lady between ages of 20-28; must be personable and like to meet public; type at least 45 w.p.m.; good starting salary, very liberal company benefits and share also in company profits; good working conditions. Apply in person to

ASSOCIATES LOAN CO.

2331 Hampton

CASHIER-TYPIST

Large organization has opening for cashier; 5-day week; rapid advancement; pleasant working conditions; bonus plan; free insurance; vacation plan. See Mr. Denny 217 N. Tenth, 2nd floor.

CASHIER-CHECKER

Experienced food and beverage checking. Apply Coronado Hotel.

CASHIER

And wrapper; experienced young lady; permanent. Barney's, 815 S. Sixth.

CASHIER

Part time evenings and Sun. 66 Warehouse Store, 10390 Highway 66.

CASHIER; hotel front office; N.C.R. machine. See manager, Claridge Hotel.

CASHIER; truck line experience only; excellent working conditions, new office. Box W-263, Post-Dis.

CLERICAL

Several interesting positions in inventory records work or general typing. Should like figure work. Permanent. 5-day week. Excellent benefits.

Angelica Uniform Co.

1427 Olive st. CE 1-0344

CLERK

FOR DETAIL WORK; 5-DAY WEEK; NICE HAND-WRITING REQUIRED; $200 MONTH TO START; PLEASANT SURROUNDINGS; SPECIAL BENEFITS; ADVANCEMENT. STATE AGE, EXPERIENCE.

BOX W-13

POST-DISPATCH

CLERK-TYPIST

General clerical duties in modern progressive corporation; 5-day, 37½-hour week; profit-sharing plan, bonus and insurance benefits; suburban location avoids heavy downtown traffic. Call ST 1-5720 for appointment.

Cupples Products Corp.

CLERK TYPIST

Office of a manufacturing concern in North St. Louis county needs a person who has qualifications for typing, clerical work and some shorthand. Located at Lindbergh and Brown Road, experience necessary with age 20-25. Salary open. Reply to Box W-19, Hazelwood, Mo., giving experience, age, and salary expected. Box W-392, P-D

CLERK-STENO

18-30; general clerical duties with light dictation; 5-day week; generous employe benefits including profit-sharing plan. Apply Personnel Office

BANK OF ST. LOUIS

901 Washington

CLERK

Good at detail, downtown home furnishing chain. Standard work week. Benefits (including liberal discount on purchases). Box F-55. Post-Dispatch.

CLERK-TYPIST

Some experience in figure work; light accurate typing; age 18-35; downtown; excellent salary; real opportunity for ambitious girl. Reply fully. Box F-196, P-D.

CLERK-TYPIST

High school graduate, 18-32; small loan experience preferred, but not necessary; 5-day week; good company benefits. Report immediately. CROWN FINANCE CORP., 126 S. Kirkwood.

CLERK-STENO

Midtown office; high school graduate; must be good typist; would consider beginner; good starting salary.

Phillips Petroleum Co., JE 1-6677

CLERK-TYPIST

Must be excellent typist, aptitude for figures helpful. Prefer some experience. Ages 21 to 25, educational benefits at St. Louis University. JE 5-3300, Station 306.

CLERK-TYPIST for our accounting department, some experience necessary; 37½ hour, 5-day week. Not over 35. 1515 Pierce Bldg., 4th and Pine.

CLERK-TYPIST

Catholic organization, small office, varied duties, 5-day week. $165. Box W-86 POST-DISPATCH.

CLERK-TYPIST

Downtown insurance office experience and accuracy with figures desired. Advancement MA 1-5540.

CLERK-TYPIST

Diversified duties, state salary, experience and age. Box G-67, Post-Dispatch.

CLERK-TYPIST

White; small office; 5½ days, $180 start. Mr. Meahl, 5417 Southwest.

CLERK-UTILITY

22-35, permanent, single preferred, accurate at figures, some typing; relief o: PBX, 5 days, 37½ hours. 18th and Washington. Call Mr. Bayless, GA 1-4707.

CLERK-TYPIST; girl to work in Production Control office. Why spend time on the bus when you can work near your home? We are located in the Ladue area. ALUMA KRAFT MFG. CO., 1330 N. Rock Hill Rd.

CLERK-TYPIST; 18 to 27; write neat, legible hand; good at figures; north central St. Louis office; paid health and welfare; 5-day week; $265 month. Box G-52, Post-Disp.

CLERK-TYPIST 60 w.p.m.; 5-day week; liberal company benefits; new office building; contact Mr. Kelly, Simpson Oil Co., Consultants Exchange Bldg., 5100 Oakland.

CLERK-TYPIST, white; reception-ist, administrative office large institution; give full experience, character and business reference required. Box F-358, Post-Dis.

CLERK TYPIST, white; will consider beginner typing, filing, answering phones. 5-day week, employee benefits. Apply in person. 3854 Washington.

CLERK-TYPIST

General office work, Clayton office. PA 7-3960.

CLERK-TYPIST; consider beginner; 40-hour week, hospital work, age 18-35; give phone. Box F-124, Post-Dispatch.

CLERK-TYPIST; one girl office; some typing; good at figures. Apply 1014 N. 11th.

CLERK - TYPIST; to assist in bookkeeping; 5-day week. Apply in person, Plate 211, 4209 Delmar.

CLERK TYPIST with bookkeeping experience. FO 1-7600.

CLERK; answer phones and intercom, other duties. Wm. Perry Laundry, 4938 Natural Bridge.

CLERK; good at figures, inventory, some billing, light typing; age 25 plus. CE 1-8343, Sta. 10.

COOK-WAITRESS, white, experienced. Apply Sat. and Mon., 8 a.m. to 5 p.m. 8418 Natural Bridge. Bel-Nor Restaurant.

COOK OR MAID; Catholic rectory, city; reference required. Box W-345, Post-Dispatch.

COOK, white, salary plus maintenance PR 6-4321.

COOK, light housework, white, stay, 2 ladies. PA 1-7084.

COUNTER GIRL, must have experience; day shift and swing; good salary. 5723 W. Florissant.

COUNTER GIRL; experienced night shift, off Sat. and Sun. meals, uniforms furnished. TA 1-5061, 223 S. Kirkwood rd.

COUNTER GIRLS, 11 a.m.-6 p.m. or 6 a.m. Mr. Mike's Drive-in, 6665 Olive.

COUNTER GIRL, 5-days week; Planters Candteria, 411 Chestnut.

CURB GIRLS

16 to 28 years; good salary plus tips.

Apply in Person

Steak 'n' Shake

7350 GRAVOIS

DENTAL ASSISTANT, Hampton Village area, experienced age 20-35, send photo and qualifications. Box W-279, POST-DISPATCH.

DICTAPHONE OPERATOR, some experience; 25 to 45; permanent position, west end location, 5 - day - week. FO 1-2900.

Goodyear Tire & Rubber Co.

HAS IMMEDIATE PERMANENT OPENING FOR

STENO-CLERK

AGE 20 TO 30

Good starting salary with excellent opportunity to advance to a secretarial position in the near future. For interview phone

W. N. BOWLES, HA 9-4000

Stenographers

Northwest Industrial Firm

At least one year's experience; typing 50-60 w.p.m., shorthand 80-100 w.p.m.; must be accurate; minimum starting salary above $300 per month, plus periodic salary progression. Give complete details.

BOX W-85, POST-DISPATCH

Dictaphone Operators

Need added income for family extras? Take a temporary or part time position with us, 2 to 5 days per week. Select days to suit your own schedule; 8 hour day and experience required. Top salary and bonus plan. Apply immediately.

CLIFF KELLEY, INC.

1007 Washington CE 1-6750

Dictaphone Operator AND General Office Work

Experienced; 38¼ hours week.

Mr. Engelhardt GA 1-0888

Dictaphone Operator

Experienced operator for full-time transcription; call Mrs. Manners, GE 6-3800.

WOHL SHOE CO.

DIETITIAN, ADA member preferred, help setup ward programs, some relief work, salary open; 40 hour week, fringe benefits. Apply St. Louis State Hospital, 5400 Arsenal, Mon. through Fri., 8 a.m. to 4:30 p.m.

DRAPERY SEWING

Custom made draperies. H. R. ZOLLINGER CO., 3917 Fairfax.

DRUG-CLERK

30-45, experienced in retail sales, excellent starting salary plus commissions. Apply Katz Dru Co., employment office, 700 Locust.

DRUG STORE sales clerk; experienced; evenings; steady employment; liberal discounts. Glaser Drug Co., 3949 Laclede, Mr. Friedman.

DRUG CLERK; experienced; neighborhood store; no Sunday. Stevens Drug, 6764 Page.

ELDERLY woman to baby sit while mother works. PR 3-1826.

FIGURE CLERK

25 to 45

This position offers the security and opportunity you've been looking for. Merit increases; promotional opportunities. Liberal employe benefits; 5-day week, 8-4:15.

JE 5-3000

FIGURE CLERK

To work in downtown office of large insurance company; pleasant working conditions with opportunity for advancement; 5-day, 37½-hour week; ages 21 through 35. Ca CH 1-8620.

FIGURE CLERK

ORDER PROCESSING

Accuracy with figures and filing essential; age 22-35; apply in person only to

BILTWELL CO., 1128 Washington

File Clerk

22 TO 35

This is a good opportunity for a career-minded girl who is interested in a position with future. Excellent employe benefits, including merit increase and profit-sharing. 5-day week; 8-4:15. JE 5-3000.

FOOD CHECKERS, cashiers; experienced. Apply personnel office, Mayfair Hotel, 806 St. Charles.

FOOD MANAGER

Experienced in soda fountain or restaurant operation. Excellent starting salary. Many employe benefits. Apply Katz Drug Co. employment office, 700 Locust.

FOUNTAIN GIRLS

White 18-35, will train pleasant girls for drug store fountain, apply Personnel office, Barnes Hospital.

GENERAL CLERK

Age 19-25; clerical experience, posting and light figure work. Salary open; call Mrs. Williamson. OL 2-3500.

GIRLS — WOMEN

18-25; no experience necessary; waitresses and curb hops; waitresses starting wages $52.80 per week; curb hops 50c per hour plus tips; very liberal fringe benefits. Apply 9:00 a.m. to 5:00 p.m., till 12:00 noon Saturday.

White Castle System

3118 S. KINGSHIGHWAY

GIRL FRIDAY

Semi Secretarial (shorthand not required). Able to handle variety of detail, downtown home furnishing chain, standard work week, benefits (including liberal discount on purchases). Box W-114, Post-Dispatch.

GIRL, white, work in sandwich shop; day or night shift. 2609 St. Louis ave.

GIRL

With bookkeeping experience or training. Typing necessary.

APPLY IN PERSON

George Pappas Ford Center

6116 NATURAL BRIDGE

GIRL, 30 to 40; reliable and steady; good at figures, with experience on payroll and quarterly reports; salary $260 per month. Box W-54, Post-Dispatch.

GIRL or Woman; must be experienced in installment credits, also good typist; 5-day week. See Mr. Hasterok, 101 N. Kirkwood rd., or call YO 1-4000.

GIRLS; ladies; white; 16 or over; part time as appointment clerks; no experience necessary; salary basis. GA 1-6167.

GIRL; cooking and general work; white; experienced; references; 2 adults, $160. WY 4-7567.

GIRL - Woman; stay, general housework, care children, experienced, references. WO 1-3391.

GIRLS, 18-35; to prepare directory data; permanent; apply R. L. Polk & Co., 1136 Washington.

GRILL and counter girl; white. Apply 518 N. Sarah.

High School Graduate

With some figure work experience; light typing; age 18-35; co-ed system; excellent salary; real opportunity for ambitious girl. Reply fully. Box F-198, Post-Disp.

HOTEL CLERK; relief operator; quiet, small west end hotel; switchboard experience necessary. PA 5-8986, 2-3 p. m.

HOSTESS

White; experienced preferred; night hours.

HOWARD JOHNSON

7950 Clayton Rd. MI 7-2512

HOSTESS; experienced; for extra Sunday work only. Apply Golden Fried Chicken, 5865 Delmar.

HOUSEKEEPER

Care 3 young children, cook, light cleaning, stay, own room and TV. IN 7-4405.

HOUSEKEEPER; cook; apartment; 2 adults; stay; top wages; generous time off. Give references. Box F-50, Post-Dispatch.

HOUSEKEEPER, ranch house, general house work, assist 1 child, no laundry; own room and TV; stay. WY 4-9114.

Housekeeping Supervisor

White; to 55; in good health; experience preferred but will train carpable person. Apply in person only. Personnel Office, Barnes Hospital.

HOUSEKEEPER-companion to elderly woman; stay 6 days; references exchanged. Box W-310, P-D.

HOUSEKEEPER for working mother, care 4-year-old; stay or go. FL 1-5850.

INSURANCE; experienced; 2nd girl, rate, prepare policies. Small Clayton agency. Box E-277, P-D.

LABORATORY TECHNICIAN

Clinical laboratory, biochemistry department has opening for technician. Prefer 4-yr. experience; hours 8 to 4:30, 5 days.

Biochemistry laboratory, Research Technician, experience necessary. Excellent opportunity, hours 8 to 4:30, 5 days.

Apply personnel office, Jewish Hospital, 216 S. Kingshighway.

LADY; 25-35; answering phone in TV shop. JE 3-7563.

LAUNDRY HELP; experienced shirt folders, steady employment. Bright & Free Laundry, 8562 Easton.

LAUNDRY help; listers, shirt press operators, folders, wrappers. William M. Perry Laundry, 4938 Natural Bridge.

LAUNDRY HELP; shirt press operators and folders; experienced only. 1400 Washington.

MECHANIC, experienced, general mending on uniforms. Apply Atlas Linen & Towel, 2719 Park.

MANAGER for small apartment building in exchange for living quarters. FR 3-5629.

MAID

Apply in person, 8-4:30 p.m. Park Plaza Motel, 10705 Hwy. 66

MAID; cooking, housework; experienced, stay; small family; city references. WY 1-8763.

MAID; experienced; top pay; must have car; year-round work. Davis 6-0555.

MANICURIST

Experienced. For our Beauty Service Department. Apply Employment Office.

FAMOUS-BARR CO.

Southtown

Medical Stenographer

Experienced, Ediphone. Box E-138, Post-Dispatch.

MODELS

Interested in new career; must be very neat and attractive; top salary, paid vacations and insurance. Submit small photo with resume of background and experience to P.O. Box 6162, Lambert Field.

MODELS WANTED

Call Mr. Nelson, OL 2-4665

12 noon - 9 p.m. daily

MOTHER'S helper, stay, county, references, near bus. WY 3-4699.

MUSIC TEACHER, give piano lessons to 2 children, 10 and 12 years old. YO 5-7695.

NAME TAKERS

House to house canvass, to gather information for the St. Louis City Directory; salary and bonus. Apply in person to R. L. Polk & Co., 6310A West Florissant av., Room 7, Mr. Bourke.

NURSES—REGISTERED

7 to 3 shift, excellent fringe benefits.

FIRMIN DESLOGE HOSPITAL

PR 1-7600, STA. 327.

Nurses, Practical, Licensed

Well-groomed women to 45, in good health; only those registered in Missouri need apply. Apply Personnel Office, Barnes Hospital.

NURSES—REGISTERED

Staff positions open on medical, surgical floors and operating room; liberal employe benefits; active in service training program. Lutheran Hospital, PR 2-1456, Station 217.

NURSES, PRACTICAL; general duty; 40-hour week; maintenance optional. Box W-25, Post-Dispatch.

NURSE, REGISTERED; general floor supervision; 40-hour week; maintenance optional. Box F-80, Post-Dispatch.

OFFICE GIRL; small but busy Fotuzon office, typing, mim., filing. Box F-324, Post-Dispatch.

OPERATORS HAND SEWERS

HIGHEST WAGES IN TOWN

Single and double needle sewing machine operators; must have factory experience; age 18 - 40; steady year - round work; good pay; complete health - hospital benefits, sick pay, life insurance, 2 weeks' vacations, paid holidays.

Society Brand Hat Co.

1232 Washington, 3rd Floor.

PART TIME; sales and detail minded. Kresge's Portrait Studio, Downstairs, 6th and St. Charles.

PBX operator; experienced, light typing, Hotel Fairgrounds.

Stenographers, Dictaphone Operators and Typists

EXPERIENCED OR BEGINNERS

Age 17 or over, with minimum of 4 years of high school. Will train good beginner typist for dictaphone. Permanent position, 40-hour week. Apply Employment Office.

INTERNATIONAL SHOE CO.

717 N. 15th (Just off Washington)

Need Immediately

Are you interested in working for the Christmas Holidays? We have temporary placements for experienced personnel. Top hourly rates, bonus, paid vacation. NO FEE

STENOGRAPHERS

TYPISTS

DICTAPHONE OPERATORS

MANPOWER, INC.

1128 LOCUST

APPLY MON. THRU FRI., 8-5

OPERATORS

Experienced on wearing apparel; for steady work on single and double needle sewing machines; good conditions.

THE ALLIGATOR CO.

4171 BINGHAM AVE.

OPERATORS, 25-45, white; experienced in factory power sewing machine operation on men's dress coat pockets; good health; must be steady; good working conditions; insurance benefits. National Tailoring Co., 410 N. Jefferson, 5th floor

OPERATORS

EXPERIENCED, single needle, zig zag, overlock.

BANNER MAID CO.

808 WASHINGTON

OPERATORS

Zipper setter, pink and sew blouse makers, experienced only need apply. Mr. Tee Original, 1233 Washington.

PATTERN MAKER

To make 1st patterns from designer. Must be experienced on junior sizes. Apply in person. Ass for Sidna.

The Grove Co. 8300 Manchester

PAYROLL CLERK

Permanent job with established firm, some payroll experience required; employe benefits; midtown location; state age, education, experience, employment record, marital status and salary expected. Box F-57, Post-Dispatch.

PENSION JR COUPLE; manage small hotel, 22 rooms; salary work will train; $100 month plus apartment. 407 Lucas after 10 a. m.

PINISHER, silk and wool finisher. Apply 1201 Bend.

PRESSER, combination wool, silk. Hampton Cleaners, 5711 Delmar.

RECEPTIONISTS

White, 20-35; typing not essential; various working schedules. Apply in person only. Personnel Office, Barnes Hospital.

RECEPTIONIST; for 3 pediatricians, answer phones, make appointments, light typing, no experience necessary. Box F-248, Post-Dispatch.

SALES CLERKS

Over 21, experienced in retail sales. We are now taking applications for Christmas work. Apply employment office, Katz Drug Co., 700 Locust.

SALES CLERK; part time; year-round employment; give age, experience and salary desired. Box G-405, Post-Dispatch.

SALESLADY

SHOE DEPARTMENT

Must be experienced; 30-hour week

J. C. PENNEY CO.

50 HAMPTON PLAZA

SALESLADY

with knowledge in dressmaking; qualified to advise style-conscious customers.

WINSTON'S HOUSE of FABRICS

815 Locust Street

SALESLADY, white; experienced in selling; hours 9:30 a.m. to 4:30 p.m.; apply after 6 p.m. Sail'em Boat & Motor, 4901 N. Union.

SALESLADY; experienced only; coats, suits, dresses. $60 to start; south side. Call Mr. Post-Dispatch.

SALESLADIES; experienced ready to wear for our fast growing junior shop; permanent; discount and other privileges. Phone JO 1-2390. Helen Wolff Junior Shop 8119 Maryland, Clayton.

SALESLADIES; experience preferred. Apply 2nd fl. S. Kresge Co., 6th & Washington.

SALESWOMEN

Full Time positions for Christmas Season

Will Train

Liberal Discount on Employee's Purchases

Apply

Employment Offices

Famous-Barr Co.

Downtown, Clayton, Northland, Southtown

SALESWOMEN

FOR DOWNTOWN

Earn your Christmas money with us. We have 40-hour or night and Saturday schedules. Liberal discount. Apply.

BOYD'S

PERSONNEL DEPARTMENT

OLIVE at 6th

SALESWOMEN

Age 25 to 55; experience necessary in ready to wear; openings in our new casual clothes department; downtown store; full time and part time. Apply 7th floor personnel department. MA 1-1770.

GARLANDS

410 N. SIXTH

SALESWOMEN

CHRISTMAS WORK

Full time; 40-hour week; in our busy gift departments; also several openings for experienced ready-to-wear sales women on a permanent basis. Apply NOW, personnel office, 8th floor, 9th and Olive.

Scruggs-Vandervoort-Barney

SALESWOMEN

Earn extra money for Christmas selling sportswear and lingerie. Select your own hours, noon-6 p.m. or 6-9:30 p.m., also weekends.

STOCK HELP

To work 8 a.m.-1 p.m. daily. Apply in person, manager, Ladies departments GEM Store, 10900 Page 12 noon-4 p.m. daily.

SALESWOMEN

25 to 35; experience in appliance sales preferred, but not essential. Apply in person.

ROTHMAN STORES

2020 DELMAR See Larry

SEAMSTRESS

Experienced mending garments and flat work for laundry; power ginger machines. Box F-193, Post-Dispatch.

SECRETARY TO EXECUTIVE

Shorthand and typing skill must be good. Interesting variety of clerical operations. Experience necessary. Position is in our subsidiary, located in midtown St. Louis. Call JA 2-1620, Station 484, or apply.

Employment Office

Universal Match Corp.

400 Paul Ave., Ferguson Mo.

Secretary Personnel

We need an attractive girl who likes people. Good command of English plus fast typing and shorthand speeds essential. Call

MRS. ROSS, VO 3-4000

Mon. to Fri. 8-4:30

SECRETARY

TO EXECUTIVE DIRECTOR

Private office; 5-day week, Mon. thru Fri. Salary open.

GOODWILL INDUSTRIES

4140 FOREST PARK

SECRETARY WANTED

Who is interested in advancement in an interesting established business. Call Ray Swank, President Swank Motion Pictures Inc., 4 Skinker at Delmar. Phone PA 6-3333. We expect to start salary above your present earnings. Interviews strictly confidential.

SECRETARY

25-35; shorthand and typing required; attractive new office, South St. Louis.

CALL PR 1-9400

8:30 a.m.-12 noon Mon. through Fri. for appointment.

SECRETARY

Shorthand necessary. Some experience preferred. Must have ability to meet public and handle office duties. Age 21 to 35. Educational benefits, St. Louis University. JE 5-3300, Station 306.

SECRETARY

To president of fast growing nation wide moving organization thoroughly experienced. For appointment call

FO 1-5904

SECRETARY

White; 18-35; medical terminology helpful but not essential; experienced preferred, not necessary; shorthand essential. Apply in person only, Personnel Office, Barnes Hospital.

SECRETARY

CASUALTY CLAIM

Secretary, experienced, shorthand. 5 DAYS

Good Employe Benefits

MR. HAURY

SECRETARY

Legal and statistical; capable, assume challenging responsibility; attractive west-end office; age to 35. PA 5-2424.

SECRETARY

Clayton dent'st needs secretary-receptionist for 2 months, while regular secretary on maternity leave. Box W-132, Post-Dispatch.

SECRETARY

For executive office; must have good shorthand and typing ability. Call Mr. Duke, Duke Young Inc., Realtors, 9650 Clayton rd., WY 3-5400.

Secretary-Receptionist

General office work, small office, age 20-25.

9308 Manchester Rd. WO 1-9102

Secretary-Stenographer

Needed by old-established machinery manufacturer. Use Edliphone; occasional shorthand. Company paid insurance. Phone Mr. Jones, JE 1-1220.

SECRETARY

For interesting and responsible position call Mrs. Manners, GE 6-3800.

WOHL SHOE CO.

SECRETARY to age 35; good typing and shorthand abilities essential; diversified duties; 1-girl office; vicinity Kingshighway and Manchester. JE 5-1682.

SECRETARY for eye doctor's office at Washington University; typing and shorthand required. FO 7-6400 Sta. 795 or 347.

SECRETARY, general office, permanent, 5 days, small growing company, Richmond Heights, salary open. Box W-175, Post-Disp.

SECRETARY; experience not necessary; must want to learn; wonderful opportunity for the right woman. 5-0600 Mr. Lander.

SECRETARY TYPIST Experienced, for advertising agency, bookkeeping experience hepful but not essential. Call CH 1-7650.

SECRETARY; Clayton area; girl office; varied duties, light shorthand; excellent starting salary. Box E-279, Post-Dispatch.

Service Department Cashier

North Side Auto Dealer, call Mel Snyder. JA 1-4750.

SHOE WORKER

Outsole cementer, must be fully experienced on Ladies' shoes.

SAMUELS SHOE CO,

1717 N. 25th St.

SHOE WORKERS

Machine Stampers (Linings)

Experience Required

HAMILTON SHOE CO.

2107 LUCAS

STENOGRAPHERS

TEMPORARY

Work the days, weeks, months of the year you wish. To $1.65.

RESERVE OFFICE SERVICE

705 Olive 6112A Easton

7814A Forsyth 3615A S. Grand

STENOGRAPHER

$250 MONTH TO START; 5-DAY WEEK; ALSO CLERICAL WORK; PLEASANT WORKING CONDITIONS. SPECIAL BENEFITS. STATE AGE, EXPERIENCE.

BOX W-275

POST-DISPATCH

STENO - SECRETARY

For top executive in large retail firm, opportunity for intelligent, poised mature, young or middle-aged lady, typing 60 short hand essential, starting salary commensurate with past experience, many benefits including scheduled increases, paid life and medical insurance, discount privileges, pension program and paid vacation, holiday and sick leave; send resume stating salary desired, plus small snapshot which will be returned. Box F-97, Post-Dis.

STENOGRAPHER-clerk; handle correspondence and general office work in small office; southwest St. Louis. Salary dependent upon ability and experience. Box W-309, Post-Dispatch.

STENO-CLERK

Here is an interesting permanent position for young lady who can qualify; varied duties; north St. Louis location; nationally known manufacturer; excellent working conditions; good salary; 5-day week; paid insurance. Mr. Corling, EV 1-5700.

STENOGRAPHER

for publishing company located in Crestwood; must take machine-heavy dictation and perform interesting clerical duties; modern office; 35-hour week, 8 to 3:45 Monday through Friday; many fringe benefits; start $235, probationary increase in 3 months. Call Mr. Welhoelter, YO 6-4801, for interview.

STENOS—PART TIME

Need added income for family extras? Take a temporary or part time position with us, 2 to 5 days per week. Select days to suit your own schedule; 8 hour day and experience required. Top salary and bonus plan. Appl immediately.

CLIFF KELLEY INC.

1007 Washington CE 1-6750

STENOGRAPHER

Age 25-35; shorthand, type, general office work; midtown air-conditioned office. Expanding plumbing, heating contracting company. OL 2-2390.

STENO-CLERK—20-30

White, light dictation, typing; Gray; Autograph; Mosler & near Manchester; air-conditioned office; small manufacturing company; 5-day week; pleasant working conditions. Near bus. MI 5-0100.

STENOGRAPHER

Permanent position; dictaphone, typing, some shorthand helpful; report filing and general clerical; 20 to 45; 5-day week; west-central location; $275 to start. Box F-225, Post-Dispatch.

STENOGRAPHER

Dictaphone; some shorthand; casualty claim work. Mr. Gerding, America 4 Insurance Group, 3960 Lindell.

STENO-CLERK

Very light dictation, diversified duties, one girl office, $250 to $300 depending on experience. FO 1-4641.

STENOGRAPHER

Part time for National Firm; 4 hours daily, 5 days week, downtown location, CE 1-8881.

STENO-Clerk; experienced; general office duties, shorthand, typing; 40-hour week; salary commensurate with ability; age 20 to 30. Box G-111 Post-Dispatch.

STENOGRAPHER; white; 25-40; experienced; 5-day, 8 to 5; downtown location. CE 1-4916, 415 Lucas av.

STENOGRAPHER; experienced. Apply Miss Strauss, K.P.L.R. TV, 4935 Lindell bl., week days 2 to 5 p.m.

STENOGRAPHER, beginner or mature; good working conditions.

POLLACK & SON INC. CO.

806 CHESTNUT MA 1-1858

STENOGRAPHER; white; experienced physicians office; 5-day week. Box W-296, Post-Dispatch.

STENOGRAPHER; white; experienced physicians office; 5-day week. Box W-296, Post-Dispatch.

SUPERVISOR ASSISTANT

Work in large order department downtown; must be good at figures and details, neat handwriting; some supervisory experience desired; good working conditions. State age, experience, education and salary expected. Box W-42, Post-Dispatch.

Switch Board Operator

Key-type also clerical work, no typing; 5-day 37½-hour week. BENACK RIDERS 500 N. 4th

ADVERTISING MEDIA TYPIST

We have an excellent job opportunity for a qualified typist.

A high school graduate with recent business experience who can type detailed, numerical information with speed and accuracy will qualify.

Please telephone Miss Hickman, CE 1-2900 to arrange an interview appointment.

GARDNER ADVERTISING CO.

915 Olive

(TYPIST) TEMPORARY

Work the days, weeks, months, of the year you wish.

RESERVE OFFICE SERVICE

705 Olive 6112A Easton

7814A Forsyth 3615A S. Grand

TYPIST-receptionist; pleasant telephone voice; attractive real estate office in Ladue.

STIFEL Realtors

9218 CLAYTON RD., WY 1-2700

TYPIST

EDIPHONE OPERATOR

5-day week, age 22 to 35, high school graduate, experienced, modern office. Apply in person.

UNITED SHOE MACHINERY CORP.

2200 Washington Ave.

TYPIST

MATURE AGE

40 hours, largely billing work; speed, accuracy, and pride in work can make this a rewarding job. Salary open. Phone Mr. Lusk, PA 6-3333 for appointment.

SWANK'S, INC.

SKINKER at DELMAR

TYPISTS—PART TIME

Need added income for family extras? Take a temporary or part time position with us; 2 to 5 days per week. Select days to suit your own schedule; 8 hour day and experience required. Top salary and bonus plan. Apply immediately.

CLIFF KELLEY INC.

1007 Washington CE 1-6750

TYPIST

Wonderful opportunity for permanent position with South St. Louis firm for person who can type. If you would like to work in a pleasant air-conditioned office, 40 hours per week, paid vacations, company cafeteria; please call GA 1-2992. Mr. Bauer.

TYPIST

Good at figures, permanent position. Hours 8 a.m. to 4:15 p. m. Vacation, retirement and sick leave. Apply American National Ins. Co., 4666 Delmar blvd.

TYPIST; high grade, accurate, infallible spelling; experienced in general office procedures, letter composition; prefer girl insurance and real estate background, to work in real estate office in Florissant, Mo. Write, giving all particulars (hand written) and salary expected; Box W-325, Post-Dispatch.

TYPIST

Small pleasant office; 5-day week. Give education, experience if any, etc., wage expected. Box E-326, Post-Dispatch.

TYPIST INTERVIEWERS

21-35, 8-5 and 3-11 p.m.

FIRMIN DESLOGE HOSPITAL

PR 1-7600, STA 327.

TYPIST, for varied duties, Real Estate, including addressograph and telephone work.

DOLAN CO.

6401 Manchester MI 5-2610

TYPIST and other clerical duties; in West End social agency. Good working environment with fringe benefits. Call Mr. Kristall, FO 7-7050.

TYPIST-CLERK; beginner; salary moderate, with excellent opportunity for advancement, in small office. Call TO 5-0770.

WAITRESS PART-TIME

To serve food in company dining room, 5 day service; 11:30 to 2:30 p.m., 5-day week, Monday through Friday; age 20 to 30, uniform size 12 to 34. Must have own transportation.

MONSANTO CHEMICAL CO.

Lindbergh and Olive Street Rd.

WAITRESSES

Experienced. Apply Personnel Office, W. W. WOOLWORTH CO., 401 N. 6th.

WAITRESS; white; experienced; 6 a.m. to 2 p.m., 11 a.m. to 8 p.m. No Sundays, holidays. 1029 Clay.

WAITRESSES; night and day shifts; experience not necessary; apply Toddle House, 4121 Lindell.

WAITRESS; white; experienced food and drinks; nights. Apply 709 Washington.

WAITRESSES, white; experienced; apply Crystal Restaurant, 507 N. Eighteenth st. between 9-1 pm.

WAITRESS; experienced; days; bar maid restaurant, 1410 S. Broadway.

WAITRESS; must be experienced, clean, Irv's drive In, Vandeventer and Shaw.

WAITRESS, bar maid; good pay, 4055 Olive, FR 1-7537.

WAITRESS; white, part time, Shanghai Cafe, 9114 Delmar.

WAITRESS; white; good pay, good tips. $100 S. Grand.

Launderette • Philco • Bendix

Foremost Name in Coin Operated Launderettes Today

Don't buy just another Launderette; buy the best. Buy the Philco-Bendix, depression proof, competition prooof, exclusive system; includes all type commercial washers, top loaders, double loaders; choice of 18 or 30-minute wash cycle. Unattended.

PHILCO-BENDIX GIANT DRYERS

EMCO ENTERPRISES

5707 MANCHESTER MI 7-3210

HELP WANTED—WOMEN 88

WOMAN

White, age 45 to 60, to assist with housework, cook for one lady; very light work, no laundry; room and bath, salary. Must have references; give phone number, address or both. Box W-106, Post-Dispatch

WOMEN

Part time, evening sales 5:40 p.m. to 9:40 p.m. Apply Employment office.

FAMOUS-BARR CO.

Clayton

WOMEN; white; 18-45; no experience needed; work hours 9 to 2; salary plus commission. Apply room 2, 6376 Clayton rd.

WOMEN, to work Christmas season, full and part time, to sell men's furnishings. National Shirt Shops, 714 Olive, 710 Washington, 5986 Easton, 7338 Manchester, Northland Shopping Center, Crestwood Shopping Center.

WOMAN, white, stay 5 days, children ages 10, 11, 8, take over all obligations of home while mother works. Must be dependable and hard worker, Northwest St. Louis county. UN 8-3111.

WOMAN, help with general housework, Thursday noon to Sunday noon; must stay; private room and bath; references. Box F-388, Post-Dispatch.

WOMAN; white; stay; motherless home; teenage children; private room, bath; no washing; small child welcome; more for home than wages. JE 1-2077.

WOMAN, good cook and waitress; 4 p.m. through 7 o'clock; 3 or 4 nights week; small family. Must have references. Write Box F-390, Post-Dispatch.

WOMAN; white; housework; country home. Write to Mrs. Evert Scoles, Route 4, Centralia, Ill. Bridge 1-1637.

WOMAN, white; care small child, light house work; stay; weekends off; references. PA 6-2211 days, VI 3-0766 evenings.

WOMAN white, clean and tidy, stay, near Clayton, good home, help with house and children; character references. WY 1-1753.

WOMAN; 20-40; stay; refined; care of school age children while mother works; housework; cooking; references. PA 5-8001.

WOMAN, white; help mother with 3 small children; pleasant home; Mattoon, Ill.; stay. Box W-55, Post-Dispatch.

WOMAN, 25 to 40; white; cashier's department; experienced preferred; opportunity. L. M. Simon & Co., 315 N. Fourth.

WOMAN or girl, light housework; to live at farm home near Waterloo, Ill.; salary open. PA 7-6620.

WOMAN—Housework, assist children, ironing; own bath; stay; references. LA 7-6326.

WOMAN; white; middle aged; general housework; stay. 5663 Cabanne.

WOMAN to help with children, housework; private room, board, $45 month. VO 3-4537.

WOMAN, white; middle-aged; general house work; no laundry; 2 adults; 1 floor; stay. FL 3-8028.

WOMAN, white, over 25; baby sit in home, MO 4-5304.

WOMAN, white housework, middle-aged. Box W-68, Post-D.

WOMAN; white, care elderly lady; 5 days. GA 1-6230 eves.

WOMAN; general housework; children; stay; references. HE 2-4046.

WOMEN, for practical nurse training; 1 year inservice program, 2 years high school or equivalent. Salary no tuition. Age 18-45. Barnes Hospital, 3300 N. Kingshighway, EV 2-7979.

YOUNG WOMEN

White; no experience necessary; open on Sunday; uniforms furnished, meal discount. Apply in person. Applicants interviewed 7 a.m. until 3:30 p.m.

FORUM CAFETERIA

307 N. SEVENTH

SALESWOMEN WANTED 89

AVON'S CHRISTMAS STARTS NOW!

BIG PROFITS on beautiful gift sets. Help us supply the demand for all of our products. Show and sell.

JE 1-7137

Earn $500 Now 'Til Xmas

Complete assortment of Christmas cards. 20 cards only 22c. Free box with every card kit. No money needed. Unsold cards returnable. Call GA 1-2395.

AMBITIOUS WOMAN to present BEAUTY COUNSELORS; established, unique cosmetic service; no canvassing. MANAGEMENT POSITION. CO 1-5022.

AMBITIOUS woman; work evenings 6:30 to 9:30; $50 up by appointment; white. GA 1-3941.

COLORED WOMEN

WORK AT HOME

BOXED NYLON HOSIERY

YOU FILL ORDERS

Over 21; our women average $10 day. We deliver. No experience needed. CH 1-0245.

EARN a weekly pay check and keep your important job as wife and mother. White. For details JE 5-6050, FL 2-8007, VI 3-0112. FL 2-9196, FR 3-7797.

FREE COURSE IN REAL ESTATE

Lectures on real estate principals; free entire course of 12 lessons; enroll now; evenings 7-8:30; limited to 25 persons; no obligation. Freeman & Co., 8209 Hampton.

(4) LADIES

Needed to call on young mothers. Must be willing to work 5 or 6 hours daily. No experience necessary, no age limit. Transportation furnished Minimum guarantee of $180

NEW LUXURY APARTMENTS

Now Leasing

OVERLOOKING DES PERES PARK

1 and 2 BEDROOMS - STARTING AT $100

1 block North of Chippewa on Des Peres Drive

CALL ST 1-9354 AFTER 6

Leasing Agent on Premises Daily 2-5

BURTON & LEE

5865 HAMPTON AV. FL 1-8500

OFFICE OPEN EVENINGS

10C
ST. LOUIS POST-DISPATCH
MONDAY, NOVEMBER 14, 1959

ROOMS FOR RENT 97
WEST

NICE working girls; private room; kitchen; $7-$8. UN 8-2417

GENTLEMAN, reputable, employed, near bath, bus. PA 7-6010

SUBURBAN

MAPLEWOOD, 2625 Margarette; nice room. MI 7-0416.

SLEEPING ROOM; young lady; exchange for baby sitting; Webster Groves family. WO 2-5211.

GENTLEMAN, private home, nicely furnished, Webster. WO 1-7587.

NEAR McDonnell; men; $8 week. 8-8692.

1 ROOM, Webster; gentleman; private entrance. WO 1-1304.

SLEEPING ROOM, men, near McDonnell. HA 7-8214.

ROOMS FOR RENT—COLORED 98

ARLINGTON, 1605; furnished room; employed man. FO 7-4285.

ASHLAND, 3861; 2-room unfurnished apartment; utilities furnished.

CABANNE, 5216; nicely furnished 2-room apartment; good heat. (*)

DELMAR, 3136; 2 unfurnished rooms; newly decorated. JE 5-5918

DELMAR, 4446; 3 furnished rooms, utilities, $18; adults. (*)

GOODFELLOW, 1315; 3 unfurnished rooms; 1-2 children. EV 3-0949. (*)

HAMILTON, 1273; 4 on 2nd, 2 on 3rd floor, 3 on 1st. (*)

KENSINGTON, 5122A; 2-room apartment; partly furnished; also 2 rooms unfurnished, utilities. (*)

MAPLE, 5182; 2-room apartment; furnished; couple only. FO 7-7721. (*)

MINERVA 5166; 2-room apartment; utilities furnished. FO 1-2659. (*)

VERNON, 5561; front kitchenette, furnished, with utilities. (*)

WASHINGTON, 4527; furnished 2-room apartment. FR 1-9606 (*)

2-ROOM unfurnished apartment; all utilities furnished; $48 month. EV 3-3933. (*)

WARM room; working couple; woman; accept child; reasonable. OL 2-1060. (*)

MODERN furnished room; convenient. EV 2-4867. (*)

ROOM and board for 1 school-age colored girl. EV 2-1757.

2 ROOMS; $15; sleeping $5. 4208 Westminster Pl. JE 5-8424. (*)

2-ROOM furnished apartment. FO 1-8063. (*)

2 ROOMS; 3rd floor; partly furnished. JE 5-1985.

2-ROOM unfurnished apartment, children welcome. CH 1-0907. (*)

FURNISHED room, single woman, privileges. EV 3-0939 eves. (*)

CHILD CARE 100

WILL BOARD 1 infant to 1 year; also day care in Hathaway Manor area. UN 9-2744.

CHILD CARE in my home by day or week; good care. HA 8-1224.

EXCELLENT CHILD care by day or week. PE 1-4172.

MY home, infant to 1 year; 5 days week. JA 2-3769.

WILL care for children in my home; days. EV 5-9839.

EXPERIENCED child-care, my home. Ferguson, JA 1-2736.

CONVALESCENT HOMES 101

SEMI-INVALID; constant care in Christian lady's private home; north; private room, meals; very reasonable. CH 1-9241.

AGED and invalids, senile, bed patients; 24-hour registered nurses' care, good food, kind treatment, visiting physicians. CA 7-5116.

CONSTANT care; 2 elderly women; private home. JA 4-4739.

ROOMS WANTED 102

REFINED business man, desires room in private home with TV, adjoining shower, garage, vicinity Clayton-Ladue; reference. PA 6-0703.

ROOMS, BOARD WANTED 103

GENTLEMAN; vicinity Grand-Arsenal rail floor; within 2 outside steps. PR 2-1837 after 2 p.m.

Roommates and Apt. Shared 104

GIRL share modern apartment with girl. VE 2-6410. FL 1-3041.

MIDDLE AGED WOMAN; wants employed woman to share apartment, Delmar line, PA 5-5756.

GIRL, 21 to 30, $40 month; 2 to 40; reasonable; walking distance to Northland. UN 8-3975 after 6.

WOMAN will share her apartment with woman near Forest Park; reasonable; refined. FO 7-6512.

2 GIRLS; share large lovely apartment west with girl. GA 1-2244, PA 5-3521.

3 GIRLS; share apartment west with girl; $32.50 mo. PA 5-0959.

GIRL, 18-25; share 6 rooms with girls; own room. PA 1-7761, p.m.

2 GIRLS to share lovely apartment with girl. PA 5-6953.

GIRL'S 4-room apartment; gas heat; $40. FO 1-8606.

GIRL; apartment with girls; free laundromat; $8. PR 6-3314.

GIRL share lady's flat; 2703 Arsenal. PR 5-8474. PA 3-4338.

LADY, employed, share 5-room apartment with lady. PR 2-1440.

PERSHING, 6186; furnished apartment; 6 rooms, 4 ladies or 4 men; block to Washington University, EV 2-3514.

Real Estate Rentals

HOTELS 110

THE SAUM HOTEL

The Aristocrat of the South Side
1919 S. Grand PR 1-2034

AAA Approved
A Homelike Residential Hotel
Lovely Dining Room, Good Food
Daily, Weekly, Monthly Rates
Mary R. Wolff, Management

HOTEL FAIRGROUNDS

1 and 2-Room Apartments
HOTEL ROOMS $21.00 WEEKLY
3644 Natural Bridge FR 1-3560

BON-DEL HOTEL, Delmar at 9th
WITH OR WITHOUT PRV. BATH
TV; PARKING; LOW RATES.

RANELAGH WILMAR

Living room, dressing room, bath, in-a-door bed, hand-made service, refrigerator, $90; queen size pullman $87.50; elevator building, 5707 McPherson. VO 3-1550.

LINCREST HOTEL

4315 LINDELL BL.; permanent and transient; newly decorated; rates from $10 weekly; maid service; free parking. JE 5-5080.

PARKEDGE APT. HOTEL
4907 WEST PINE BL.
Furnished or unfurnished apartments, efficiencies, rooms, daily, weekly, monthly rates.

LINDELL PLAZA HOTEL, 4300 Lindell; 1 and 2 room efficiencies; also large outside sleeping rooms; $12 week up; hotel service; free parking; television; like home.

COMFORTABLE rooms; maid service; reasonable; white. Melville Hotel, 5338 Gartner. FO 1-0987.

LINCOLN HOTEL, 2228 Olive $7 weekly, bath $10; hotel service; free TV; 1st 1-9511.

MOTELS, TOURIST COURTS 110M

BLUE BONNET MOTEL

10100 Hiway 66; convenient location; permanent or weekly rates. PA 2-1807. Wilma Nee, Mgr.

CORDIA COURTS, 8498 Watson rd.; winter weekly rates; $15 up.

PLAZA SQUARE APARTMENTS

15th-17th Olive-Chestnut now leasing $95-$162.50; occupance—May 1, 1960; efficiency, one-bedroom, 2-bedroom apts.; heat, gas, hot water, furnished. Air conditioning; garage, maid service, optional. Modern living in park near downtown. Save carfare, save time, save traffic trouble. Lease now, for choice location. Free booklet.

DOLAN CO.

REALTORS
Special Plaza Apt. Office
1205 Olive GArfield 1-5511
Open 'til 5 P.M. daily

709 CLARK

1-room apartments, all utilities paid; suitable for 1 or 2 people; no children; $30 and $35; open. LARNER DIENER. CE 1-2965

CUSHING, 2126; 2 rooms; adults; $24 month. TA 2-1125.

McPHERSON, 4236; 3-room efficiency, stove, refrigerator, utilities, $80. FR 1-2943.

NORTH

BLAIR, 3312; second floor; 3 rooms, $45.

PALM, 3509A; 3 rooms, all utilities furnished; good location.

PRAIRIE, 3518 N.; rooms, heat, janitor; adults; $75; open.

ST. LOUIS, 3529; 3-room efficiency, heat, hot water. $60. FR 1-2943.

SHREVE, 5470A; 5 rooms, bath, garage. WY 4-3382, UN 8-3956.

NORTHWEST

THE VILLAGE SQUARE
Ranchettes

3 swimming pools; completely furnished kitchens; first floor units; basements; shopping center; 2 display apartments open daily. Highway 140, ½ mile north of Lincoln-Mercury plant.

HARDESTY-JOHNSON

TE 7-3843 JA 2-8921

GRANDVIEW GARDENS

1-BEDROOM APARTMENT, $80
See Them Before You Rent
Open Weekdays 8-5, TE 7-3800
Waterford dr. and Highway 66
in Florissant

GARDEN TYPE APARTMENTS
4323 SNOW RD.; 2 bedrooms, all utilities furnished, radiant heat, ample parking, private street, $103 to $105. Call Mrs. Limo, CO 1-3400 or CO 1-3157.

ASHLAND, 5833; 4 rooms, porch, garage, $65. WY 3-8062.

BEACON, 5047; 4 rooms; bath; furnace; near bus; after 6 p.m.

KENNERLY, 5833; 4 rooms, $60; on bus. VE 2-6221, EV 3-1515.

KINGSHIGHWAY, 2926 N., 3 rooms, heat, hot water, decorate; $70.

ELM, Fine 817 Chestnut CH 1-9151.

LOTUS, 5005A; 4, bath, heat, hot water, refrigerator, stove, furnished; $75. GA 1-6627.

MAFFITT, 5308; 2 rooms, bath; $50. Call after 5 p.m. JO 7-1783.

NATURAL BRIDGE, 5372; 3 rooms, full bath, heat, hot water, janitor service, $65.

MICHELSON R.E. CH 1-2177

PALM, 5123; 5 rooms; garage; steam heat; 4 family apartment; 1st floor; available Dec. 1; $85. Call after 5 p.m. EV 3-3612.

RED BUD, 4110; 3 rooms, furnace, $55. PA 1-1004.

ST. LOUIS, 5450A; 3 modern, gas furnace, $50; 1 month free; child welcome; newly painted.

SEMPLE, 2863; storeroom living quarters arranged in 3 rooms; heat, hot water included, $50. Inquire APT. C upstairs, or call JE 5-1691.

TERRY, 5857A; 4 rooms, sunroom, gas heat, transportation. JE 3-9709; after 7, PA 1-1022.

WELLS, 5092; 4 rooms, gas heat, hot water, newly painted.

2 BEDROOMS, large dining room and kitchen, gas heat, garage; direct transportation downtown. Olga S. VanDeusen Inc., EV 5-1345.

SOUTH

NEW 2-BEDROOM APT.

3858 EICHELBERGER: Birch cabinets, gas heat, washing facilities, private entrance, disposal, area. Rents $80 and $85 per mo. Open 2 'til dark daily.

BEVO RLTY.

VE 2-4507 WE WILL TRADE

NEW RANCHETTES

Kingston dr.; beautiful park-like location; 1 bedroom and efficiency units, separate basements; express bus at door; South Broadway or Telegraph rd.; direct to 300 Kingston dr.; open daily.

Wm. L. Cassidy PA 5-6063

NEW 24-FAMILY
JANET APARTMENTS,
4145 MAGNOLIA

1-bedroom, air-conditioned apartment; stove, refrigerator, disposal, utilities; off-street parking; adults, references.

Open Sun. 2-5, Daily 8 to 8

ADLON APARTMENTS

3438 Russell; lovely 3-bedroom apartment; 2 baths; exclusive living; by appointment; $180. Rodemyer-Christel PR 6-6300

ALBERTA, 3679; 2nd fl.; 4 rooms. CH 1-6500, FR 6-8367.

ARKANSAS, 3109; 1st floor; 3 rooms, bath, heat; water; no children or pets; inquire 3504 Arsenal.

ARSENAL, 3508A; 5 rooms and bath; inquire 3504 Arsenal.

BLAINE, 4028A; 4 modern, decorated; gas heat; $65. PR 6-6404.

BOTANICAL, 4258; 4-room efficiency; heat; hot water. TW 2-0428

CRIPPEWA, 3709; 1st floor; 3 2-room efficiencies. Modern, $75. KRUEGER VO 3-5550

ELEVENTH, 2016 S.; 1 blk room and kitchen, gas heat, clean, share toilet; $20 month. If interested call PR 2-0411 after 2 p.m.

4156-60 FOLSOM

1-bedroom ranchette apartment; gas heat; garbage disposal; built-in kitchen; private entrance; laundry facilities. Call ST 1-9354 after 5.

BURTON & LEE

5865 HAMPTON FL 1-8500
OFFICE OPEN EVENINGS

GRAND, 4404 S.; 2 rooms, bath, kitchenette; 1st floor; private entrance, utilities, $70. VE 2-0980. FL 1-4517.

GRAVOIS, 3509A; 6-room apartment; heat; $75. PA 1-0121.

IDAHO, 7130; 3-room efficiency; built-in oven, range, refrigerator, tile bath and shower, gas heat. HU 1-5232.

LUXEMBURG RLTY.

18xx IOWA

4-room efficiency, gas heat; $75 per month; air conditioning available; brand new modern; full basement.

BOOKER-BUNDSCHUH

FL 1-5584 REALTORS

IOWA, 4000; 5 rooms; utilities furnished; preferably no children. FL 2-7593.

LAFAYETTE, 2058; 5 rooms, bath; heat, hot water; $75 month. Children.

LAWRENCE, 1600; new 3-room efficiency; built in oven, range and refrigerator; tile bath and shower; gas heat.

Luxemberg Rlty. HU 1-5232

LAWRENCE, 1805; 3-room apartment; $60; will decorate.

Pine Management Co., CE 1-0018

LOUISIANA, 3121; 5 modern, gas heat, $60, adults. FL 3-2833.

McDONALD, 3900; 4 rooms, automatic heat; hot water; adults.

McREE, 4006A; 5 modern gas heat, $60; adults. FL 3-2833.

MAGNOLIA, 4141; 4 rooms, 1st floor, open, no children, elderly people preferred. MO 4-6846.

MINNEOPA, 6820; new 1 bedroom apartment; gas heat; disposal; tile kitchen and bath; 1 child welcome. FL 3-1432.

MINNESOTA, 3523; 4-room efficiency; adults, no pets.

NEBRASKA, 4847; 1 st. south; 3 rooms. PA 1-4459, FR 6-8367.

OAK HILL, 3460; 4 rooms, bath, heat furnished, $80. GA 1-2262.

PRESIDENT, 1951; 1-bedroom apartment; individual heating and utilities; $70 and $72.50 per month.

BEVO RLTY.

VE 2-4507 WE WILL TRADE

RUSSELL, 3532; 3 lovely rooms, heat, light, gas furnished.

3314 Russell, New Building

1- and 2-bedroom units; living room, dining area, tile bath and kitchen; laundry facilities, janitor service. See manager or call office; open 12 to 6 Sunday.

BEVO RLTY.

VE 2-4507 WE WILL TRADE

SHENANDOAH, 3437; 3 rooms, bath; heat, hot water; $70 month.

TEXAS, 1801; 3 rooms, tile kitchen, bath; gas furnace; modern; $60. PA 5-1999.

As Many As 36 Ad-Takers Available To Serve You!
Phone Main 1-1111

BEAUTIFUL
AUDUBON PARK
from $80
FURNISHED & UNFURNISHED

1, 2 and 3 Bedrooms

Grade and nursery schools on premises; wooded park-like setting; tennis courts—playgrounds; two bus lines through development; shopping center adjacent.

Minutes to everywhere via DANIEL BOONE EXPRESSWAY

Open Daily to 5:30 p.m.
Sat. and Sun. 1-5 p.m.

PRESIDENTIAL MANAGEMENT CORP.

Eager Rd. and Thrush Pl., Brentwood
The Crossroads of the County
WO 2-4661

SOUTH

THERESA, 1441 S.; 2 rooms, private bath and entrance, gas heat.

UTAH, 3805; 4 rooms, sunroom; heat, janitor; $95. PA 1-4046.

VIRGINIA, 3012; 3 modern; gas heat, $65, adults. FL 3-2833.

3-ROOM apartment for rent; $50 per month.

CROWE HAMMACK
Realtors 1016 Big Bend ST 1-7700

EFFICIENCY; decorated; near Grand; adults. FA 7-1063.

2-ROOM efficiency. Contact 1809D Texas av.

SOUTHWEST

S-P-A-C-I-O-U-S
HAMPTON GARDENS APARTMENTS

1 and 2 BEDROOMS

Staring at $90, including heat, hot water, furnished kitchen.

RENTAL OFFICE, 5939 Bason Pl.
OPEN SUN. 1-5 TV VE 2-1563

OPEN DAILY 1-5

3257 Watson rd.; brand-new 4-room efficiency; individual gas heat; ultramodern, $90.

ARMBRUSTER RLTY. PL 2-4410

ST. LOUIS HILLS—NEW
7024 Southland; de luxe; air conditioned; 2 bedrooms. FL 2-0398.

7020 BELLEVUE
New 12-family, 1 or 2-bedroom units, $100-$110 month.

CHAS. HORN RLTRS. PL 2-0948

4314-16 CHIPPEWA
$90 MONTH

Stove and refrigerator furnished; 3-room units.

CHAS. HORN RLTRS. PL 2-0948

CHIPPEWA, 54xx; first floor, 4-room efficiency, gas heat, modern, $80. JA 4-1262

CHIPPEWA, 6708; 5 rooms, large den, heat furnished.

GARNER, 6641; 3 unfurnished rooms; adults. Call after 4 p.m. MI 7-0320.

HEREFORD, 3322; 2-bedroom; decorated; adults; $105. FL 2-5056.

JAMIESON, 4916-1A; 1 bedroom, electric kitchen, disposal, washer, dryer; $88.50. PA 1-6158.

JAMIESON, 7004; 4 rooms, 2d floor, $90; open. HU 1-2323 before 5.

JAMIESON, 7022; 1-bedroom apartment, heat furnished; $90.

KINGSHIGHWAY, 1050 rooms, tile bath, kitchen; stove, refrigerator, all utilities, $17 wk.; Apt. N, FR 1-6621.

LOUGHBOROUGH, 5932; 5 rooms, 1st floor. St. Louis Hills forest.

KRUEGER VO 3-5550

MACKENZIE, 6910; 5-room lovely apartment; city bus. HU 1-3941.

McREE, 4344; 5-room efficiency; $80. PR 2-3895, child welcome; $80. FR 2-6995.

OLEATHA AV., 50xx; 4 rooms; middle age couple; $90; upstairs. Not furnished. FL 1-0017.

PRATHER, 2124A; 4 rooms, automatic hot water, gas heat, decorated; adults, MI 5-3133.

ST. CHARLES ROCK RD., 6554A; 4 rooms, gas heat, bus at door. HA 8-4091.

SUNSHINE DR., 6228; 2 bedrooms, gas furnace, disposal; carports; near park; schools.

Ralph D'Oench Co. JE 3-3780

SUNSHINE, 5842; 4 rooms, bath, 1st floor; decorated; gas; vacant; $97.50; adults. FL 3-3916.

VALDEMAR, 6305; 3 large, clean rooms, gas heat. MI 5-8273.

3508 WATSON

WATSONIAN APTS. No. 11; 3-room efficiency, G-E kitchen, heat, hot water, $85. Open. PA 1-6554. WY 1-0059.

WATSON, 3283; two-bedroom duplex, $115 month. MI 5-4974.

WATSON, 3724; apt. C; efficiency, air conditioner, $80. FL 2-0398.

ADULTS; 5 rooms and bath; no pets. FR 3-7252.

WEST

THE MONTCLAIR
FACING FOREST PARK
1-bedroom apartments $160 and up. FO 1-0540.

Simple Gracious Living
at Its Very Best

A Campagna Building
18 S. Kingshighway

CLARDEL APARTMENTS
5577 DELMAR

4, 5 and 6 rooms, $62.50 to $80; newly decorated; stove, refrigerator, heat and janitor service furnished; call Manager, Mrs. Myers, FO 7-8477, weekdays between 9 and 5.

GRACIOUS LIVING
Kingsbury Apartments
501 CLARA

3 master bedrooms, 2 baths, maid's room and bath; rent $250.

RODEMYER-CHRISTEL
MA 1-4124

TOP VALUE

5447 Cabanne; decorated, 3-room, nearly new apartment; stove and ice box included; washer, dryer on premises; all modern conveniences. Kroger & Westbrook EV 2-5880

CHASE APTS., DE LUXE

4931 LINDELL, 30-ft. living room, sunroom, large dining room, breakfast room, maid's room, 4 bedrooms, 3 baths, maid service by hour; decorated; air-conditioned. FO 7-0347 for appointment.

Exclusive—Warwick Court

Kingsbury at Clara; 4 bedrooms, 2 baths; private; parking.

$150 MONTH

Hardesty, Clayton PA 1-8924

SIR WALTER RALEIGH

3664 Washington; bedroom and efficiency; furnished or unfurnished; excellent building; good location. JE 5-5640.

NEW RANCHETTES

5580 Cabanne: 3-room efficiencies; tile bath, shower, new kitchen, refrigerator, range, gas heat. See apartment 7. $60.

MICHELSON R. E. CH 1-2177

APARTMENT RENTALS

Furnished or Unfurnished
MARY R. WOLFF, Management
5457 Delmar bl. FO 7-0692

MODERN APARTMENTS
Jackson Apts. 6062 Cates, 3-room units, tile bath, heat furnished; $67.50.

MICHELSON R.E. CH 1-2177

6 ROOMS, 3RD FLOOR; $75
5763 WESTMINSTER; OPEN
PATTIE REALTY PA 5-7350

BURTON & LEE

5865 HAMPTON FL 1-8500
OFFICE OPEN EVENINGS

GRAND, 4404 S.; 2 rooms, bath, kitchenette; 1st floor; private entrance, utilities, $70. VE 2-0980. FL 1-4517.

GRAVOIS, 3509A; 6-room apartment; heat; $75. PA 1-0121.

IDAHO, 7130; 3-room efficiency; built-in oven, range, refrigerator, tile bath and shower, gas heat. HU 1-5232.

DELMAR, 5540; second east; delightful 5 rooms; 2 baths; $125. MA 1-2851.

ENRIGHT, 4306; lovely 8-room apartment; will decorate; open; $90.

LARNER DIENER CE 1-2965

ENRIGHT, 5808; first west; 2-bedroom apartment; heat; 2 children; decorated; $85. JE 1-6281.

ENRIGHT, 5622; attractive bedroom and efficiency; utilities paid by owner; low rental. MA 1-2551.

ENRIGHT, 5816; bedroom efficiency; stove, heat, utilities; bus at door; $12. FR 6-8827.

FOREST PARK, 4533; APT. 12; living - dinette - kitchenette, bath, dressing, janitor, light, gas, decorated. $80. TA 1-5301.

FOREST PARK, 4922; 4 rooms, bath, heat, janitor; redecorated; near Barnes Group; $80. PA 7-0641

GOODFELLOW, 721 N.; 5 rooms, decorated, heat, hot water; janitor. $80. JE 1-6251.

HODIAMONT, 1266A; 4 modern, gas heat, $60; adults. FL 3-2833.

KINGSBURY, 5788; 2nd west; 7 rooms; $80. MA 1-2851.

LACLEDE, 4394; 2 rooms, bath, furnace, newly decorated, $85 mo. GLICK R. E., MA 1-4182.

4343 LINDELL BLVD.

2 and 3 room apartments, ½ block from Cathedral. Stove, refrigerator, all utilities and parking furnished. Glick R. E. MA 1-4182.

LINDELL, 4066; Fremont apartments; efficiency; stove, refrigerator, range, gas heat.

LINDELL, 7305, (300); third floor; 5 rooms; $115. PA 7-5500.

McPHERSON, 4401; 2nd; 4 large rooms, newly decorated, baths. Janitor service. PA 7-8249.

4515 MARYLAND

Bedroom apartment; elevator building; most desirable location; utilities furnished; $115 month. PO 7-5353; 11 to noon or PO 7-8105 eves.

NEWSTEAD, 411 N.; 2nd South; 4; newly decorated; heat; janitor; stove; refrigerator. PA 7-8849.

NINA PL., 5851; 3 rd floor, 6 rooms, bath, gas heat furnished, janitor service. PA 5-5309 after 3 p.m.

NORTHWOODS, 6233; luxury 6, sunroom, 2 baths, disposal, janitor, heat, hot water. PA 5-0988

OAKHERST PL., 5952A; 5 rooms, bath, heat, hot water, janitor, $175 mo. WA 1-2348, Wanstrath.

OLIVE, 4330; 2 rooms, gas and electric furnished. OL 2-4792.

PERSHING, 5630; efficiency apartment; all utilities furnished; $90 month. Frigidaire; newly decorated; full maid service. Overlooking beautiful Forest Park. PA 2-6389.

PERSHING, 5540; 4-room efficiency; decorated; elevator, on car line, VO 3-8161, VO 2-8077.

PERSHING, 53xx; attractive 5, sunroom, living, bedroom, dinette, kitchen; $75. FO 7-5415.

PERSHING, 5536; small efficiency; newly decorated. Available Dec. 15, VO 3-8077.

PERSHING, 5355; second east; 8 rooms; 2 baths; $125. MA 1-2851.

PLYMOUTH, 5685; 4-room efficiency; beautiful; newly redecorated; stove, refrigerator, electric, heat, parking free; $65. See Manager, VO 3-7158.

ROSEBURY, 6230; living room and sunroom, kitchen, dining room, breakfast room, 2 bedrooms, 1½ baths, heat furnished, $125. Edward Paul Boswell PA 1-5550

ROSEBURY DR., 6240; 5-room apartment, 3 bedrooms, 2 baths, heat, janitor. PA 7-5914 after 6 p.m.

ROSEBURY, 6313 S.; 2nd floor rooms, sunroom. $100. MA 1-2851.

SKINKER, 585 N.; 3 large, 2d floor, adults, $90. FR 1-7812.

SOUTHWOOD, 6253, 1st floor, 3 bedrooms, all utilities. $100. MA 7-3007.

WASHINGTON, 6000; efficiency; heat furnished; adults, VO 3-1111.

WASHINGTON, 6000; efficiency; heat furnished; adults, VO 3-1111.

5588 WATERMAN

Lovely bedroom apartment. Newly decorated. Open for inspection; see janitor.

RODEMYER-CHRISTEL
MA 1-4124

WATERMAN, 6000; 5 rooms; 2 and 3 fl.; gas heat. PA 1-5397.

WASHINGTON, 6019; 6 rooms; newly decorated. VO 3-2063.

5796 WESTMINSTER

6-room flat; heat and hot water furnished; $110. Call Janitor.

LARNER DIENER CE 1-2965

WEST PINE, 4057; beautiful 5 rooms $75; heat furnished.

McCLOSKIE BERRA HA 8-8400

WESTGATE, 750; 4 rooms, gas heat; modern; $100. VO 3-4623.

WESTGATE, 750; 4 rooms; stove, box; adults; $72.05. MI 7-0525.

WESTMINSTER, 5789; 5 rooms; heat, hot water, janitor. PL 2-9179

WESTMINSTER, 5788; 2nd floor east; 5 rooms, $80. JA 4-2963.

WESTMINSTER, 5795; 4 decorated rooms; heat; VO 3-4501.

WEST PINE, 3927; 3rd floor; 4 and 5 rooms, $67; adults.

WHITTIER, 352 N.; 5 rooms, heat, PA 5-8250 JE 1-2472 UN 8-3956

DECORATED new large efficiency, lobby; basement, garage. PO 7-9400

1 OR 2 BEDROOMS; new building; off street parking; $90 and $100. TE 7-3819 after 5:30 p.m.

1 BEDROOM; 1st floor, completely modern, all utilities furnished janitor service. $75. JE 5-7266. EV 3-1199.

GARLIGHT APARTMENTS, for the discriminating; 1 to 10 rooms, decorated to taste. MA 1-2851. UN 7-8797.

3 ROOMS, decorated, near Kingshighway; adults, PA 7-1063.

MODERN room, heat, hot water, garage, $125. PA 5-2426.

SUBURBAN

OLIVE STREET RD., 7415; 2 bedrooms, stove furnished, air-conditioned; $121.50. Call UN 8-2413.

NEW GARDEN apartment, 1-bedroom, 6th floor. JE 1-0377.

3-ROOM TRAILER; close to McDonnell. TH 8-7863.

APARTMENTS FURNISHED 112
NORTH

EVERYTHING FURNISHED
1114 MADISON, MRS. KRANKEL
MA 1-1963 PA 5-8250 UN 8-3956

BENTON, 2312A; 3 rooms, bath, gas heat, $70.

BROADWAY, 1737 N.; neatly furnished 2 rooms, small child OK. GA 1-4768.

DODIER, 3500; 2 rooms and sunporch; no children.

FARRAGUT, 1424; private apartment; heat; no smoking.

HEBERT, 3501; 2 rooms, modern; $60. JO 7-6682.

HEBERT, 35xx; rooms modern; adult; $12. OL 2-4833.

LEE, 4231; 3 attractive rooms, utilities, adults.

MADISON, 2330; 3 rooms, bath, $17.50 per week.

PRAIRIE, 3006 N.; 3 rooms, nicely furnished; newly decorated; private bath and entrance; adults.

SARAH, 1606 N.; 2 rooms, hot water; utilities.

TWENTY-SECOND, 2524 N.; 2-room, private bath. FR 1-4576.

2 ROOMS, gas heat, adults, $15 week. 4420 20th. OR 6-4658.

NORTHWEST

ARLINGTON, 3435; 2 rooms; quiet; near Chevrolet plant.

ASHLAND, 5376; 2-room efficiency; 1 block Chevrolet plant.

GAMBLETON, 6167; 2 nice rooms, private bath, kitchen; adults; $17. PA 5-9150. PA 5-0270.

GOODFELLOW, 1517; 2-room efficiency, small child OK. GA 1-4768 or EV 3-8624.

GOODFELLOW, 1214A; 3 rooms, utilities; $16. PA 5-9306.

HAMILTON, 1910; 2 clean, private bath and entrances, utilities.

LOTUS, 5112; nice 2 rooms; $10; utilities. PA 5-9306. FO 1-0431.

MAFFITT, 58xx; tastefully and completely furnished. Living room, kitchen, dinette, 2 bedrooms, tile bath and shower, air conditioned bedroom. Gas heat, automatic hot water; close to 2 bus lines; 1st floor. FO 1-4928.

MAFFITT, 5312; lovely; 2 rooms, modern, private tile bath, all utilities, $80.

MAFFITT, 5352; 2-room efficiency, washer & utilities; $12 month.

NATURAL BRIDGE, 45xx; two lovely modern rooms, private entrance, side drive, all utilities; adults. EV 2-0456.

PALM, 5341; 2 rooms and bath; all utilities; key downstairs.

RAYMOND, 5116; 3 rooms, bath, utilities; $16 week. UN 7-2186.

WAGNER, 6232; 2 rooms, like new, private bath, kitchen; adults; $16 PA 6-0604 PA 5-0270

2 CLEAN nicely furnished rooms; 2 bus lines; employed adults; no pets. EV 1-8525.

APARTMENTS FURNISHED 112
WEST

PERSHING, 5525; efficiency apartment, available now. See Manager, 1st floor west.

1322 N. UNION

2-room unit; living room, in-a-door bed, kitchen and private bath, decorated; $80. CH 1-1283 or PA 7-8467.

WASHINGTON, 5261; nice 1- and 2-room apartments; reasonable.

WATERMAN, 5214; 2 or 3 room apartments, newly decorated, reasonable. FO 7-1656.

WATERMAN, 55xx; 6 large rooms, family or several girls or men. MA 1-4246 or JA 1-8595.

WATERMAN, 5507; 2 rooms, newly decorated, beautifully furnished, employed couple or girls.

WATERMAN, 5238A; 2-3 rooms, private bath; utilities; child.

WATERMAN, 5237; 4 rooms, bath, $110. FO 7-0116.

WATERMAN, 5218; 3 rooms, 1st floor; clean, modern. UN 8-7420.

WATERMAN, 5242; 2-room, decorated, $13 up. EV 2-2099.

WATERMAN, 56xx; 3 rooms, private bath, modern. PA 7-7758.

WATERMAN, 5804; 1st floor, 3 rooms, bath, $24, $18. EV 2-7090.

WATERMAN, 5856; 3 completely furnished rooms. VO 3-3444.

WATERMAN, 5528; extra nice; see to appreciate; 3-5 girls only.

WESTMINSTER, 3910; 1½ rooms, newly decorated; all utilities; private bath; adults only; $10 week.

WESTMINSTER, 3940; Desirable 3 rooms, private bath, $15.

WESTMINSTER, 4945; 2 rooms, bath. PA 1-3375, FR 1-9756.

WESTMINSTER, 3746; 4-room apartment; adults. PA 5-5749.

WEST PINE, 4124; 1 room efficiency; adult; clean.

WEST PINE, 4410; 3 bedroom flat furnished, unfurnished.

WEST PINE, 4465; efficiency, private bath; also kitchenette, employed couple or men.

WEST PINE, 4100; 1st floor; very nice; $16. FR 1-2718.

BEAUTIFUL 2-bedroom apartment; modern decor; convenient west-end location. PA 5-2227.

BACHELOR 2-room apartment, all new, reasonable. VO 3-2295.

1-ROOM efficiency; bright, clean, warm, laundry; woman; OL 2-6574

2 ROOMS, private bath, nice; janitor; Delmar-Goodfellow; bus on 2nd floor; 1-2 ladies. PA 5-4450.

2-ROOM and 4-room apartments; children welcome. FO 1-7960.

2-ROOM nice, clean apartments; excellent neighborhood. EV 2-2677.

3 ROOMS, private bath; on bus, car line. FO 1-2442.

ATTRACTIVE modern clean; 5 rooms, 2 or 3 adults. VO 3-4377.

EFFICIENCY apartment; new furnishings. FR 1-2718. PA 5-5004.

APARTMENT for 2 or 3 adults; handy neighborhood. EV 1-2677.

SUBURBAN

CHATHAM, 6404; 3 rooms, utilities, laundry; $16. VO 3-8537.

OGDEN, 1541, Wellston; 2 and kitchenette, first floor, private entrance; 2 adults; $18. EV 2-4904

WATERMAN, 5238A; 2-3 rooms, private bath; utilities; child.

WILLIAMS PL., 3441; 3 rooms, bath, west of Union, $35. CH 1-3667. EVE., UN 8-3956

ADULTS; 4 rooms, bath, gas heat, garage; $50. Box F-163, Post-Dis.

4 ROOMS, bath; dressing room; heat furnished; 2nd fl. Walnut Park, $85; adults; EV 3-3755.

SOUTH

BIDNEY, 424; 3 and bath — $30
2423 S. 3rd; 6 rooms, toilet $50
1722 S. 14th; 3 and bath — $40
NINTH, 2214 S.; 3 and bath — $40
2129A S. 4th, 3, bath — $30
1503A Menard; 3, bath — $35
3125A; 1 R., 2 Broadway 4, $40
1516 R. S. 11th, 3, bath — $50
All decorated. MA 1-9375

FOURTH, 3129A S.; 6, bath, $55.
1516R Eleventh; 6, bath, $55.
2714R S. Seventh; 6, bath, $55.
2430A S. Third; 6, toilet, $50.
RENT REDUCED MA 1-9375

4 ROOMS, bath; $55 MO.
2004 B GRAVOIS; clean; hot water, porch, yard. PA 1-2996.

1016 ALLEN

2-room flat; toilet; decorated; rent $25 month. CH 1-1283 or PA 7-8467.

ALLEN, 2300A; modern 3-room efficiency; near bus, cars.

ALLEN, 2703-05; 3-room flats, decorated. PA 5-2823.

ALLEN, 1823; 3 rooms; bath, garage, first floor, $55. PR 2-7894

ARKANSAS, 2352A; 4 rooms, oil heat; adults; $75. PR 2-9296.

ARSENAL, 1803A; 3 rooms and bath; $50. GA 1-2262.

ARSENAL, 36xx; 2nd floor, oil heat; 3 rooms; $70. PR 2-3244.

BATES, 1029; 5 and sunroom, oil heat; children; $95. FL 3-6130.

BLAINE, 3835A; 3 rooms, bath; adults.

BLAINE, 4254A; 3 rooms, bath. WY 4-3382, PR 2-3956.

BLAINE, 4068A; 3 rooms, bath; $50. PA 7-7297.

BOTANICAL, 3901; vacant 5 rooms, 1st floor; gas heat; suitable 1 or 2 families; $85. PA 7-3855.

BROADWAY, 3732A S.; 3 rooms, bath, hot water; $45. MA 1-7516.

CALIFORNIA, 1540A; 3 rooms, bath, hot water; good condition. Silverblatt R. E. Co., CE 1-8854

CHEROKEE, 1955A; 3 rooms; hot water; cabinet sinks; decorated; $40; adults. FO 7-5683 CH 1-8500

CHEROKEE DISTRICT, modern, 3, gas furnace, $57.50. FL 3-5700

COMPTON, 4257; 4 rooms, hall room; new gas furnace; adults; $70; BU 1-4454.

DE TONTY, 4316A; 5-room efficiency; accept child. PR 2-7805.

DOLMAN, 1323A; 3 rooms, bath, hot water, $40. GA 1-6627.

EICHELBERGER, 1015; 3 large rooms; new furnace; new cabinets and schools; $67.50. FL 1-3778.

EIGHTEENTH, 3521A S.; 3 rooms, good condition; $30 month. Silverblatt R. E. Co. CE 1-8854

EIGHTEEN

MONEY AVAILABLE FOR Home Loans NORTHWESTERN SAVINGS & LOAN ASSOCIATION 5508 Natural Bridge ST. LOUIS 20 EV 2-5336

SAVE $500 4% Current Dividend Savings Insured to $10,000 MAKE THIS YOUR GOAL

SWIFT HOMES the world's largest selling pre-cision cut homes

NO MONEY DOWN

For Information Write St. Louis Swift Homes, Inc. Call St. Peters ZR 8-3933 P.O. Box 205, St. Peters, Mo.

SEE MIDLAND VALLEY ESTATES for FAMILY ROOM LIVING at it best

4- or 7-room ranch homes; 2½ baths, garage and patio. Bus and schools close. Prices begin at $21,750 (no extras). Located at site of Meadowbrook Country Club at Lackland and Sims aves. (south of Rock Road).

FRANK E. ZYKAN REALTY CO. HA 9-1114

SUBURBAN PROP.—UNFUR. 117

OVERLAND

CALVERT, 3813: 3-bedroom duplex; gas heat; built-in range, oven; kitchen with eating space; full basement; fenced yard; decorated to taste. MA 6-5156, MA 1-6705.

ECHO, 9456: 6 rooms, basement, gas heat; $108. MA 6-1324.

EDMUNDSON, 4525: 2-bedroom apartment; gas heat, garage; disposer; $95 month. MA 7-5136.

EVELAND DR., 9835: 2-bedroom house; $95; fenced yard; children welcome. MA 7-0766

WOODSON, 9770-72: large 5-room duplex; $125 and $115. JA 6-0270

DUPLEX, 5 rooms; garage; modern; adults. $100. MA 6-3324.

MODERN 3-bedroom apartment; 2 block Overland; $95. TE 8-2357

FINE LAWN

RAVENWOOD, 4303: 4 rooms, bath, heat furnished; $75 month. JU 1-1328.

ROSEBUD, 2154: 4 rooms, basement, garage, redecorated, gas heat. HA 6-0478.

RICHMOND HEIGHTS

NEW APARTMENT BLDG. OPEN

CLOSE TO CHURCHES

7620 Dale (at Collins): 3 rooms, 2 bedrooms, gas heat; bus at door; laundry; $115; bedroom $107; adults. GA 1-1071, PA 5-5316.

BONITA, 1714A: 3 large rooms, bath; $90 month; young couple; $75. MI 5-8000.

EDWARD, 1121A: 5 rooms, gas heat; adults, no pets; near bus.

EDWARD TERR., 1143 and 1144: new duplexes; 4 bedrooms; large; adults; no pets. MI 5-9294.

HAWTHORN CT., 1382-88: 4 and 5-room modern units. See manager or call MA 6-2801.

THOMAS, 7701: 3 rooms; oil heat. ET 1-5692 Sun. and eves.

WEST BRUNO, 7743: 4-room house, 2 bedrooms, newly decorated, large 2 bedrooms; adults; lease $110. JE 2-8207.

YALE, 1340: attractive 2-bedroom flat in excellent location; heat furnished, garage. Open, MO 4-0137.

YALE, 1716A: modern 5-room efficiency; tile bath, shower, gas heat; $75. Open. MI 7-2474.

3-BEDROOM flat, on 2nd; gas heat; adults; $150. MI 7-1417.

1ST FLOOR, 3-bedroom flat, modern, gas heat, $110. MI 7-3497.

ROCK HILL

3 LARGE rooms, private entrance, bath, gas heat. MO 4-2295.

ST. ANN

NEW 1-bedroom deluxe ranchette apartment; Express bus; shopping 1 block; disposal, $85. HA 7-5866.

3 BEDROOMS; automatic heat; garage; children. HA 7-3311.

3-BEDROOM home; basement; school bus at door. HA 6-7109.

St. Charles and St. Charles County

CHESTFAL, 2406: 2-bedroom duplex; built-in range and oven; full basement. HA 4-3081.

NEW duplex; 4 rooms, built-in kitchen, air conditioned. EV 1-0569

ST. JOHN

NORTH, 8606: 5-room efficiency; couple only, $90 mo. HA 7-0242.

HA 6-0311.

2-BEDROOM brick duplex, new; tile kitchen, gas heat, full basement; $100. HA 7-2066.

SAPPINGTON

TWILIGHT DR., 10815: 3 bedrooms; 1½ baths; modern; option to buy.

SUNSET HILLS

TWILIGHT DR., 10616: 3 bedrooms, 1½ baths, modern; option to buy.

UNIVERSITY CITY

Open Daily 2 to 5

3 bedrooms, 1½ baths, $135 to $160; 5 blocks north of Delmar on North and South rd.

RALPH E. DAUKE PA 1-1310

NORMANDY

AIR-CONDITIONED

1 DELCREST CT.: block south Lee Delmar; luxury 3-bedroom ranch; $175.

SAM RICH, Realtor PA 7-5070

DE LUXE APARTMENT

Beautiful spacious 2-bedroom 2-bath apartment, swimming pool; $350 month. Call F. Dimmitt, ET 1-1314.

AMHERST, 7132: 1st floor flat; 2 bedrooms, wall-to-wall carpeting, draw drapes, porches; $110. Box 2-149, Post-Dispatch.

BARTMER, 6812: modernized 5-room flats, $75. MI 7-2240.

BAYER, 6320: 6 rooms; gas heat; janitor service; newly decorated.

DARTMOUTH, 7025A: NEW 3 bedrooms, 1½ baths. TO 8-3389.

DARTMOUTH, 7216A: 4 rooms, bath. Inquire 7214. FR 1-6921.

DELMAR, 8382: 6 rooms, 2nd floor, $90. 8348 Delmar; 5 rooms, 3rd floor, $150. PA 7-5900

DELRAY, 6401: 3-4 bedroom apartments; refrigerators, stove, heat; garage. PA 7-9276.

741 INTERDRIVE

Lovely 5 rooms, heat and hot water furnished; $120.

MARYLAND, 8307: FR 1-5007 newly remodeled 5 rooms, all utilities paid; $85.

LARNER-DIENER, CE 1-2965

NORTH, 8305: 5-room brick bungalow; 100% decorated, new kitchen, tile bath; $90. Call owner, MA 7-4641.

ROBERT, 8312: big 5-room flat, gas heat; $105. WY 1-3246.

STANFORD, 7017: 7-room house; 2 baths; garage; gas heat; $150. Open 1 to 4. MA 6-0384.

SULANE, 7260: modern 6 room flat, 3 bedrooms, gas heat; laundry room; garage. Convenient location. PA 7-3555.

WESTGATE, 8431: 1st floor; 3 bedrooms, 1½ baths; heat furnished. Call PA 7-0410.

NEW DUPLEX; 5 bedrooms, schools, busses, $115. EV 2-3712.

NEW 3 rooms; all conveniences. 7026 Vernon. Open. PA 7-4458.

6 ROOMS, 1 block from Delmar; decorated. LA 1-5801.

VALLEY PARK

4-ROOM HOUSE; oil heat. EV 3-1731 Lewis Place.

VINITA PARK

JACKSON, 8305: 3 bedrooms, gas heat, newly decorated; $150. DICKMANN PA 5-9077

WEBSTER GROVES

GLEN RD., 420: 3-bedroom, 2-bath Cape Cod, $180. Ira E. Berry, YO 5-3030.

GORE, 324: NEW; charming new 3-room apartment, $80. PA 3-0121.

PLANT, 234: 7-room 2-story home, large lot; $185; completely redecorated. WO 2-1279.

ST. LOUIS COUNTY: Clark school district. Call J. C. Adams, WO 1-1522

WELLSTON

PIXEL TER., 1121: 9-room brick; income apartment 2nd floor; near car line. Payne, PA 6-8366.

OAK GROVE, 1534: 4 rooms, bath, hot water heater, $45. CH 1-3667 EVES., UN 5-3956

SUTTER, 1128: 5 rooms, bath, linoleum; $65; adults or couple.

TERRY, 5570A: 3 lovely rooms, toilet; $75. PA 1-0708.

SUBURBAN—FURNISHED 118

IN FERGUSON

CALVERTON RD., 2-bedroom 4-bedroom home, gas heat.

GRAF & CASE JA 1-0046

JENNINGS, 3 rooms, bath, automatic heat, large yard, $80 month. MI 7-0803.

ST. BERNARD, 3418: St. Ann, 3-bedroom home; $125 month. MA 6-3407.

WELDON SPRING: new 50-ft. ranch home; $95 month. CA 7-5865, WO 1-0116.

COTTAGE; adults; 2 rooms, bath; 1½ miles from McDonnell. Lambert Hoverkamp rd.

2-4 MACHELORS; all conveniences; choice location. HA 7-5393.

2-ROOM trailer, near airport; $80 month. JA 1-4559.

FOR RENT FOR COLORED 119

4109-27 Clayton Ave.

2 rooms, bath, hot water, decorated; $45.

OPEN FOR INSPECTION SUNDAY 1 TO 5

POLLACK REALTY CO.

208 Chestnut MA 1-1858 (*)

4½ ROOMS—BATH

1268 Hodiamont: furnaces, hardwood floors, clean; $65.

3 ROOMS AND BATH

5141 N. Sarah; decorated, hardwood floors, furnace; $45. 5 ROOMS AND BATH

3855 MIROVITZ PK EV 1-3388

BRAND NEW APARTMENTS

5557 PALM; 2 bedrooms; tile bath and kitchen, gas heat; $90. SHAPIRO. CE 1-1382 PA 1-1220

HICKORY, 3142A R: 3, toilet; $40

3033 Pine; 3, bath — — — $35

2611 Madison; 3, shower; $45

Will decorate. MA 1-2376 (*)

HEAT AND HOT WATER

5304 Cates, 821 Bell; 5-6 rooms, $75-$90. Kohner, CH 1-5956. (*)

3-ROOM FLAT, BATH

EV 1-7939. (*)

FOR RENT FOR COLORED 119

3937 ALDINE—$55

Modern, 3; furnace. CE 1-1334.

AMHERST, 1319: 4, bath; $60. Heat, Hot Water, MA 1-6971. (*)

ARSLAND, 4414A: 5 rooms, bath; good condition. SILVERSTEIN & H. CO. CE 1-3487

ARSLAND, 5046A: 4-room efficiency; bath, furnace; $50. Call MA 1-8246. (*)

ARSLAND, 4456: 1st floor, 5 rooms, bath; prefer couple. JE 8-1921. (*)

BELLE, 1417: 5-room; gas heat; adults. PO 1-7706, PO 7-7177.

BLAIR, 1429A: 3 large rooms; unfurnished; $35. WY 3-4407. (*)

BOYLE, 3130A: 5 rooms, $80. CO 1-0457. (*)

BUCKSTONE, 1358: 4 rooms, bath, gas furnace. (*)

BROADWAY, 6211 R: 3-room flat, furnished or unfurnished; $25 rets month; adults. PL 2-6374. (*)

2827 BURD; $60

3; decorated; gas heat. CE 1-1334. (*)

CABANNE, 5686: 3-room units; utilities paid. PO 1-5443 (*)

CABANNE, 5514-20: 6 rooms. MA 1-2351 or PO 1-5484. (*)

CABANNE, 5543: Wyoshira apartments, PO 1-6266. (*)

CAROLINE, 3400: 4 large rooms; $60. (*)

CATES, 5587: furnished 3 rooms, bath, open. (*)

CATES, 5086: 2 rooms, bath, utilities, VO 3-1111. (*)

CATES, 5045: 1-2 bedrooms, furnished; laundry. PO 1-5168 (*)

CLARA, 1111: 5 rooms, newly decorated, heat furnished, adults preferred. $75. PO 1-0620. (*)

CLARA, 1424: 3 rooms, bath, utilities furnished, $65 month. (*)

COTTAGE, 4502: 3 rooms; bath, hot water. $35. WY 1-6585. (*)

COZENS, 42xx: 3 rooms, toilet. $35; adults. JE 3-3908, weekdays.

DELMAR, 3335A: 2; private bath; $85. MA 1-1196, FR 1-4837. (*)

DELMAR, 4446: 2-room apartment; $10 week; adults only. (*)

ELLIOTT, 2815A: 3 rooms, toilet; $35. Whyman, GA 1-6627 (*)

4376 ENRIGHT! $60

3, decorated; bath: CE 1-1334 (*)

ENRIGHT, 4028: 5-room efficiency, heat furnished, hot water; no children. FR 1-1983. (*)

ENRIGHT, 4064: 3; private bath; $45. MA 1-1195, FR 1-4537. (*)

ERUCIO, 718 N: 3 rooms, bath, heat and hot water; $50. CE 1-2262. (*)

EVANS, 4040: 3 rooms, bath; adults only. PO 1-5811. (*)

FAIR, 3715: two 5-room efficiencies; unfurnished; gas heat; adults only. FR 1-6965. (*)

FARLIN, 4185A: 6 rooms, automatic heat; adults; $85; nurses, teachers, etc. PA 2-3298. (*)

FINNEY, 4019: 3 rooms, bath; decorated; heat furnished; $62.50. FRANKLIN REALTY. CH 1-2177 (*)

FINNEY, 4037: 2 rooms; heat furnished; $25. Dracot, PA 5-6855. (*)

FINNEY, 4234A: 4 rooms unfurnished; large. PA 1-5424.

FLORIDA, 4356: 3 rooms, bath; $40; equipped for automatic heat and hot water. Glick R. E. MA 1-1182.

HAMILTON TER., 5972: 3-room apartment; heat furnished. PA 2-5697.

HEBERT, 5563A: 5-room apartment; gas heat; good condition; adults. EV 2-1142 after 6. (*)

HIGHLAND, 5877: 4-room modern; tile bath-kitchen, automatic oil heat; water heater; venetian blinds; rent reasonable. EV 3-5655 or UN 7-4983. (*)

5611A HIGHLAND; $65

4; decorated; furnaces. CE 1-1334. (*)

HIGHLAND, 5940: 3 rooms, bath; $80; equipped for automatic heat and hot water. Glick R. E. MA 1-1182.

HODIAMONT, 1068A: 3 rooms, bath, hot water; $45. MA 1-7518 (*)

HODIAMONT, 1106A: 4 rooms, heat, hot water. WY 4-3382. UN 5-3956. (*)

HODIAMONT, 1100B: 3 rooms, bath, heat, hot water. WY 4-3382, UN 5-3956. (*)

HODIAMONT, 1330A: 4 rooms and bath, $60. CO 1-0457. (*)

HOWARD, 2741A: 3 rooms; heat; bath. EV 1-3625. (*)

HOWARD, 2335: 4 rooms, bath; kitchen; heat furn. VO 3-6300.

JEFFERSON, 2607 N.: 2-room apartment; toilet; will decorate; vacant. MA 1-1183. (*)

JULIAN, 5533: 4 large rooms; gas heat and hot water furnished; janitor service, $75. Easton-Taylor Trust Co. FO 7-4983.

LARABEE, 1328: 3 unfurnished; utilities; adults. EV 2-7168. (*)

2927 LAMBDIN

First floor, $15. Key upstairs. WY 4-0237, CH 1-1046.

LAUREL, 136xx: room with kitchen privileges, furnished or unfurnished. Wilkie, PA 5-5770. (*)

LUCAS, 3702: rooms, bath; new 2nd floor. UN 5-2168.

MAFFITT, 5883: 5 rooms, $85; 2737 Howard; 3-rm. cottage, $35. PA 7-4077 CE 1-8582 (*)

MAFFITT, 5874: 4-room efficiency; automatic heat; $70 month.

MAFFITT, 5845A: 3 rooms and bath, $57.50. CO 1-0457. (*)

MAPLE Pl., 1116A: 5 rooms; second floor; gas heat; $70 month. BILL O'REILLY REALTY. PA 5-9700

MAPLE, 6010: 3 rooms, bath; heat and hot water furnished; $60 month. JE 5-8882; PA 7-0858.

MAPLE, 5255: 3 rooms, bath; utilities paid; reliable couple.

MAPLEN, 5731: 5 rooms, $70.

SANDER, 5 PA 5-7450 (*)

MAPLE, 5058: 6 rooms, bath; $85; utilities. MA 1-8246. (*)

MAPLE, 5812: 3, bath; heat, gas furnished, $65. CH 1-2992.

2515A N. Market; 3 Rooms

Bath, $36. ME 2-5835 (*)

OLIVE, 3733: 3 rooms, furnished, all utilities. OL 2-4929 (*)

PAGE, 5882: beautiful 4 rooms, $65. Dracot, PA 5-6855. (*)

PENDLETON, 1114: 3 rooms, bath, 1st floor; equipped for automatic heat and hot water; $60 month. GLICK R.E., MA 1-4182 (*)

PRAIRIE, 18xx: 1 rooms; toilet; newly decorated. EV 2-4228, (*)

RAYMOND, 5164: 3 rooms furnished. HA 9-6366; FO 7-9583. (*)

ST. FERDINAND, 3841: 4-room efficiency; heat furnished; modern; $65. PA 5-1999.

4388 ST. LOUIS

Apartment 21: 2 rooms, heat, hot water, janitor, $35. See Mary Ann Apartment 24, EV 3-4770. CH 1-8500.

5635 ST. LOUIS

3 large rooms, bath, gas heat, automatic hot water, excellent condition; $60 open.

Larner-Diener CE 1-2965 (*)

SEMPLE, 1446A: 3 rooms and bath; $55; adults only. CO 1-0457 (*)

STEWART PL., 1458: 4 large clean rooms, 1st floor. GA 1-5574.

TARA, 8328: 4 rooms, bath; $65, furnace. CO 1-2261. (*)

SUBURBAN, 6039: 6 rooms, 3 supporches; gas heat. GE 6-4171.

THEODOSIA, 5844: 5-room flat; couple. EV 2-0114, PA 1-1284 (*)

UNION, 1613A N.: 2-room efficiency; $62.50, utilities. PL 1-3453 (*)

WABADA, 3754: 3 rooms, bath; decorated; $57.50. MA 1-1858, UN 5-3956. (*)

4271 WASHINGTON

3-room efficiency; heat and gas furnished; $55; open.

LARNER DIENER CE 1-2965

WASHINGTON, 4276: furnished, 3 apartments, two 2 rooms each, one 1-room kitchenette; adults. After 6 p.m., JE 1-4897. (*)

3 UNFURNISHED rooms, also 2 furnished or unfurnished rooms; adults only. JE 1-0522. (*)

3 OR 3-room apartment furnished. JE 8-3113. (*)

3 ROOMS; furnished or unfurnished; utilities. PO 1-0482. (*)

3 ROOMS, 2nd floor, gas heat, lights furnished. EV 3-5862. (*)

BUSINESS AND INDUSTRIAL PROPERTY FOR RENT 120

Office & Warehouse

Perfect location in Ferguson, 110 Church St. Two-story, 7 room offices; air conditioned; gas heat, 2100 sq. ft. fireproof warehouses, ample yard and parking areas. Block beyond. Immediate occupancy, long or short term lease. Call Mr. Nick, JA 2-0377.

CENTRAL TRUCK DOORS

Labor and fillers available; Central downtown location, rail siding; reasonable, JE 5-3064.

Warehouse and Factory

In Central St. Louis, after March 1, 1960; 23,000 sq. ft. area, 1-story. Phone JE 5-9022. Eves. WY 3-1461.

BUSINESS AND INDUSTRIAL PROPERTY FOR RENT 120

CENTRAL

GARAGE

219 N. Theresa: at Lindell; low rent. $25.00. St. Louis Union Trust, CE 1-9300.

FRANKLIN, 2629, large store, newly decorated. CH 1-4613.

2820 LOCUST

Large store with drive-in rear door; suitable manufacturing. LARNER-DIENER CE 1-2965

OFFICE and desk space; Bank Clayton Rd. in Lay-Z-Boy Bldg.; also store space, WY 1-1682, TA 1-7889.

ONE or 2 room office, suite, vacant now. 7328A Manchester. CH 2-9201.

NEW modern building, $35 to $70 month, 2nd floor, 8567 St. Charles Rock Rd. 2 floors, 1,000 sq. ft. each. Will alter. MA 1-8246.

1123 WASHINGTON AVE.

4000± SQ. FT.

OFFICE AVAILABLE ON FLOOR 9000 sq. ft.; will divide to suit tenant; passenger and freight elevator also loading dock. KAY REALTY CE 1-2078

1233 WASHINGTON

Choice loft space; 13,500 on 7th floor, 1600 on 8th floor; excellent loading dock and elevator facilities. CH 1-2322.

NORTH

BENTON, 2305: store and 3 rooms; barber shop equip. etc.

3527 N. GRAND

Store 15x80; good location; any small business; heat furnished; reasonable rent will decorate. LARNER DIENER CE 1-2965

GRAVOIS, 3411: store 47x14; good location for small shop or business. EV 3-3588 or PA 1-8426.

GRAVOIS, 3661: beauty shop; store space, equipped, decorated, new floors; $75. WY 4-3110.

JEFFERSON, 1656 S.: shopping area, good for confectionery, shoe repair, beauty shop; rent to laundromat. 2 bedrooms, gas heat; $110. LAMI, 1222: store can be used for cleaner; $27.50. WHYMAN RLTY. GA 1-6627

SIDNEY, 1302: store, 2 living quarters. LUPER-ACKER INC. FL 1-1626

WYOMING, 3459: large store, grocery and meats for 7 years; 1st time vacant. MO 4-1548

SOUTHWEST

Appliance-TV Servicemen

3046 Watson (rear); rent reasonable, or exchange for light work. Shields, MI 7-3737; PA 6-5713.

WEST

Storage or Warehouse

9977 Manchester; 3000 sq. ft., new hardwood floor.

White Development Co. WO 1-6368

A-1 Business Locations

7607 Forsyth (Clayton), 1400 ft. on Kingshighway, 2 stores, FO 1-4654 FO 7-1790

WESTGATE, 915: store 15x40; low rent. CH 1-2962.

SUBURBAN

IDEAL FOR SMALL BUSINESS

WAREHOUSE OFFICES

In St. Ann Shopping Center

Central location; parking; transportation.

AVAILABLE FOR LEASE

FINISHED basement; heat, light, toilet; St. Charles rd. entrance; daylight exposure; about 2000 sq. ft.

Call Mr. Crofton HA 7-4000

CHARLES F. VATTEROTT & CO.

10259 St. Charles Rd.

ST. ANN

30,000 SQ. FOOT FT.

On railroad siding, St. Charles, Missouri for manufacturing, McDonnell, WO 2-8989.

LARGE building near Chrysler plant, reasonable. CA 7-5118.

COMMERCIAL BUILDING

1 STORY, brick, frame building 1540 sq. ft. office area, 6500 sq. ft. warehouse, complete toilet and shower facilities, located south-west corner of Conway and Big Bend. PAC track available Jan. 1, 1960. Contact Kenneth Wahlbrink, WO 2-1775.

Jefferson and Brentwood roads, 2000 sq. ft., single building with 15-car parking lot. Excellent for service office. Will remodel and divide. JA 4-2484.

MANUFACTURING or storage area; zoned light industrial; 1600 sq. ft.; rent $60. 10627 Tesson Ferry. VI 3-4938.

OFFICE SPACE 121

MODERN MIDTOWN OFFICES

4918-22 WASHINGTON; free parking, any size office, ideal for realtors, agents, brokers, low rent.

FO 7-7870 LIPTON FO 7-4284

MIDTOWN—BRAND NEW

3828 Washington: ground floor; 4100 sq. ft.; all or part; air conditioned; parking. E. Melchior, JE 3-5087.

FULLERTON BUILDING

Attractive Suites and Offices

BOREEN, Agent, Seventh-Flo Room 317 CH 1-3750

GARCKSIA AREA

New office for doctor, modern; gas, immediate possession. Box 2-84, Post-Dispatch.

DOCTOR'S OFFICE

3770 Woodson rd.; ideal location. FA 5-0270.

Let us Manage Your Building

JACMEN & SON, INC. PA 7-7500

CLAYTON RD., 8830: air-conditioned Room 103, $40. Room 205, $75. Room 101, $80. PA 7-5860.

CLAYTON, 120 N. Gay: air-conditioned; $90 sq. ft.; $125; available now, PA 7-8228, PA 7-1157

DELMAR, 6372: U. City loop area; 3-room suite; 2nd floor will divide; furnished. MA 1-8246.

FORSYTH, 7603: 2-room suite; $65; air conditioned, parking, elevator; utilities; DENTISTS SUITE, 4 rooms; DESK SPACES, $25 month; phone answer. FO 1-4654

FORSYTH, 8021: 3-room suite; 407-06-09; $125. Open Fri. $400

GRAVOIS, 5471: 2, modern, air-conditioned, 700 sq. ft., $100, $125 or as 1 $215; basement storage, parking. FL 2-8581.

HAMPTON, 2385: new building, 800 and 1500 sq. ft. spaces available; all services included.

HAMPTON, 4607: modern office or desk space. FL 2-7119.

4221 LINDELL

DINERS CLUB OFFICES, 1080 sq. ft., 1st floor front; all services; abundant parking. GSO.

KRUEGER VO 3-5550

4227 LINDELL

1st or 2nd floor, 1-2-4 or 5 rooms. All services; parking.

KRUEGER VO 3-5550

LOUDERMAN Bldg.; choice space available, 317 N. 11th. MA 1-0952

SEVENTH, 119 N.: rooms, suite, $35 up. KAMP, MA 1-4221.

FOR RENT OR LEASE at 4710 HAMPTON AV. modern offices available from 150 sq. ft. to 700 sq. ft. on 2nd floor; large front, lake space with display windows available on 1st floor; approximately 1800 sq. ft. MURRAY R. E. CO., FL 2-8600.

OFFICE SPACE 121

UNUSUALLY attractive air-conditioned office; 763 S. Big Bend. Webster Groves; 400 sq. ft.; private bath. Mr. Baxendale, OL 2-7400.

OFFICE and desk space; Bank Clayton Rd. in Lay-Z-Boy Bldg.; also store space, WY 1-1682, TA 1-7889.

ONE or 2 room office, suite, vacant now. 7328A Manchester. CH 2-9201.

NEW modern building, $35 to $70 month, 2nd floor. 8567 St. Charles Rock Rd. 2 floors, 1,000 sq. ft. each. Will alter. MA 1-8246.

1123 WASHINGTON AVE.

4000± SQ. FT.

OFFICE AVAILABLE ON FLOOR 9000 sq. ft.; will divide to suit tenant; passenger and freight elevator also loading dock. KAY REALTY CE 1-2078

1233 WASHINGTON

Choice loft space; 13,500 on 7th floor, 1600 on 8th floor; excellent loading dock and elevator facilities. CH 1-2322.

NORTH

BENTON, 2305: store and 3 rooms; barber shop equip. etc.

3527 N. GRAND

Store 15x80; good location; any small business; heat furnished; reasonable rent will decorate. LARNER DIENER CE 1-2965

10757 SPRING GARDEN DR.: 3 bedrooms, gas heat, 2-car garage, beautiful panelled family room, fenced yard, air-conditioned. Vacant. Immediate possession. $700 down, FHA.

10730 SPRING GARDEN DR.: 3 bedrooms, carport, gas heat, air-conditioned, rathskeller. Assume G.I. loan, $2400. $400 HAROLD DR.: 2 bedrooms, gas heat, new furnace, and hot water heater; carpeting. Try $450 down FHA.

10538 RENFREW DR.: 3 bedrooms, gas heat, 3 doors from school. Owner transferred. $500 down, FHA.

1662 OGDEN: 2 bedrooms, very nice condition. Only $9800. Try $1000 down, conventional loan.

8101 LOYOLA DR.: half of new duplex, 3 bedrooms, carport, fenced yard, gas heat. $1400 down, $76 per month.

2158 GREENSLOPE DR.: 3 bedrooms, 2 baths, 2-car garage, fireplace, ½-acre lot, air-conditioned. FHA appraised, $25,000.

GLASGOW RLTY. & INVESTMENT CO.

103 GLASHOP LN. UN 7-6903

BUSINESS AND INDUSTRIAL PROPERTY FOR RENT 120

CENTRAL

GARAGE

219 N. Theresa: at Lindell; low rent. $25.00. St. Louis Union Trust, CE 1-9300.

FRANKLIN, 2629, large store, newly decorated. CH 1-4613.

2820 LOCUST

Large store with drive-in rear door; suitable manufacturing. LARNER-DIENER CE 1-2965

OFFICE and desk space; Bank Clayton Rd. in Lay-Z-Boy Bldg.; also store space, WY 1-1682, TA 1-7889.

ONE or 2 room office, suite, vacant now. 7328A Manchester. CH 2-9201.

NEW modern building, $35 to $70 month, 2nd floor. 8567 St. Charles Rock Rd. 2 floors, 1,000 sq. ft. each. Will alter. MA 1-8246.

1123 WASHINGTON AVE.

4000± SQ. FT.

OFFICE AVAILABLE ON FLOOR 9000 sq. ft.; will divide to suit tenant; passenger and freight elevator also loading dock. KAY REALTY CE 1-2078

1233 WASHINGTON

Choice loft space; 13,500 on 7th floor, 1600 on 8th floor; excellent loading dock and elevator facilities. CH 1-2322.

NORTH

BENTON, 2305: store and 3 rooms; barber shop equip. etc.

3527 N. GRAND

Store 15x80; good location; any small business; heat furnished; reasonable rent will decorate. LARNER DIENER CE 1-2965

10757 SPRING GARDEN DR.: 3 bedrooms, gas heat, 2-car garage, beautiful panelled family room, fenced yard, air-conditioned. Vacant. Immediate possession. $700 down, FHA.

10730 SPRING GARDEN DR.: 3 bedrooms, carport, gas heat, air-conditioned, rathskeller. Assume G.I. loan, $2400. $400 HAROLD DR.: 2 bedrooms, gas heat, new furnace, and hot water heater; carpeting. Try $450 down FHA.

10538 RENFREW DR.: 3 bedrooms, gas heat, 3 doors from school. Owner transferred. $500 down, FHA.

1662 OGDEN: 2 bedrooms, very nice condition. Only $9800. Try $1000 down, conventional loan.

8101 LOYOLA DR.: half of new duplex, 3 bedrooms, carport, fenced yard, gas heat. $1400 down, $76 per month.

2158 GREENSLOPE DR.: 3 bedrooms, 2 baths, 2-car garage, fireplace, ½-acre lot, air-conditioned. FHA appraised, $25,000.

GLASGOW RLTY. & INVESTMENT CO.

103 GLASHOP LN. UN 7-6903

REAL ESTATE SALES

DEEDS OF TRUST FOR SALE 140

WE OWN AND OFFER

Choice first deeds of trust; face amt. limit $500, $1000, $1500, $1750, $2000, $2500, $3000, $4000, $5000 and $7500 up; upward to 20 years and 6%.

DITTMEIER 64TH (REAR)

706 Chestnut CH 1-9119

1st DEEDS OF TRUST

8% INTEREST

Can be bought at liberal discount; Call Harold Brenfield, PA 1-1804 Eves. HE 2-3864

7% Interest on 1st Deeds

On good property. Payoff each 6 months. Papers ready. Call for your rate. Open Sat. 9 to 12. Call PA 5-7450 evenings HE 2-0909.

WELL SECURED

6% first deeds of trust; any amount papers ready; no charge for servicing loans.

REAL ESTATE LOAN & INV. CO.

3719 Jennings rd. EV 1-3060

1st Deeds of Trust, 6%

SOUTHSIDE LOANS DISCOUNT

MA 1-4500; Eves. VO 3-1998

FIRST DEEDS of trust for discount; short terms; to $8000 at 6%! No charge for collections.

WITTELS INV. CH 1-2288

709 Pine CH 1-2288

CALL for our list of well secured First Deeds of Trust for sale.

Vorhof-Duenke VO 3-3200

2ND DEEDS, new homes Jefferson county, 25 to 30% discount.

WEAVER, VE 3-2251, PA 5-1369

$10,000 FIRST on bungalow, $14,500 1 FHA, 1 GI. PA 7-2351.

DEEDS of TRUST WANTED 141

CONSTRUCTION LOANS

In St. Louis county, Jefferson and St. Charles counties.

MORTGAGE SYNDICATE INC. PA 5-8447

CALL TOM FINLEY

I will BUY or MAKE any 2nd or 3rd trust; call me before you sell. EV 2-3288, Eves. PA 1-2290

SECOND DEEDS of TRUST BOUGHT—1-DAY SERVICE

ARNOLD D. BAIN RLTY. CO. MA 1-8136 Eves. PA 7-2412

824 CHESTNUT

WE BUY 2ND DEEDS OF TRUST

PATTON REAL ESTATE CO. 1 block of Grand. PA 1-1707! eves. PA 5-2957

LOANS ON REAL ESTATE 142

Life Insured Mortgages

5.4% and up

RESIDENTIAL LOANS to $40,000

THE MACCABEES

David A. Blakey PA 7-5141

MONEY TO LOAN

ALL KINDS OF PROPERTY

24 HOURS SERVICE

SMALL MONTHLY PAYMENTS

24-HOUR SERVICE

Will arrange a new deeds or place additional deeds on your property.

MR. LIEBERMAN FR 1-6035

2nd Deeds Trust Wanted

Immediate Cash & Closing

White, Colored—City, County

Also make, buy and refinance 2nd deeds trust.

HERMAN GLICK RLTR.

CH 1-1288 Eves. PA 1-4264

TOM FINLEY

ALL KINDS OF FINANCING; 1ST AND 2ND DEEDS WHITE OR COLORED PROPERTY; LOW RATES; NO RED TAPE

EV 2-3288 Eves. PA 1-2290

AVAILABLE $$ FOR 2nd DEEDS

Ross-Esslinger & Co.

1044 BRENTWOOD PA 7-7878

SECOND MORTGAGES

Make or Buy—Quick Action

HAAS & ALT Realtors MI 7-3550

SECOND MORTGAGE

Will Buy or Make

MORTGAGE SYNDICATE, Inc. PA 5-8447

NEW 2ND DEEDS OF TRUST OR COMBINE YOUR LOANS

Long-term loans. Call Pattis Rltr, PA 5-7350 or WY 3-6108

FAST PERSONAL SERVICE

1st & 2nd mort.; refinanced. VE 2-3343 STEMMLER VE 2-3040

WE'LL MAKE YOUR LOAN

Current rates. Korte, VO 1-0460

WE MAKE or buy 1st and 2nd deeds of trust. Same day service. Evenings, PA 5-3547.

BENDER-SHERTZER MA 1-7316

MONEY to loan; first and second deeds; low rates; quick action. BURIAN CO., Rltrs. JE 1-0393

FOR ALL REAL ESTATE LOANS Frank M. Brown R. E. ET 1-6100

REAL ESTATE SALES

DEEDS OF TRUST FOR SALE 140

WE OWN AND OFFER

Choice first deeds of trust; face amt. limit $500, $1000, $1500, $1750, $2000, $2500, $3000, $4000, $5000 and $7500 up; upward to 20 years and 6%.

DITTMEIER 64TH (REAR)

706 Chestnut CH 1-9119

1st DEEDS OF TRUST

8% INTEREST

Can be bought at liberal discount; Call Harold Brenfield, PA 1-1804 Eves. HE 2-3864

7% Interest on 1st Deeds

On good property. Payoff each 6 months. Papers ready. Call for your rate. Open Sat. 9 to 12. Call PA 5-7450 evenings HE 2-0909.

WELL SECURED

6% first deeds of trust; any amount papers ready; no charge for servicing loans.

REAL ESTATE LOAN & INV. CO.

3719 Jennings rd. EV 1-3060

1st Deeds of Trust, 6%

SOUTHSIDE LOANS DISCOUNT

MA 1-4500; Eves. VO 3-1998

FIRST DEEDS of trust for discount; short terms; to $8000 at 6%! No charge for collections.

WITTELS INV. CH 1-2288

709 Pine CH 1-2288

CALL for our list of well secured First Deeds of Trust for sale.

Vorhof-Duenke VO 3-3200

2ND DEEDS, new homes Jefferson county, 25 to 30% discount.

WEAVER, VE 3-2251, PA 5-1369

$10,000 FIRST on bungalow, $14,500 1 FHA, 1 GI. PA 7-2351.

DEEDS of TRUST WANTED 141

CONSTRUCTION LOANS

In St. Louis county, Jefferson and St. Charles counties.

MORTGAGE SYNDICATE INC. PA 5-8447

CALL TOM FINLEY

I will BUY or MAKE any 2nd or 3rd trust; call me before you sell. EV 2-3288, Eves. PA 1-2290

SECOND DEEDS of TRUST BOUGHT—1-DAY SERVICE

ARNOLD D. BAIN RLTY. CO. MA 1-8136 Eves. PA 7-2412

824 CHESTNUT

WE BUY 2ND DEEDS OF TRUST

PATTON REAL ESTATE CO. 1 block of Grand. PA 1-1707! eves. PA 5-2957

LOANS ON REAL ESTATE 142

Life Insured Mortgages

5.4% and up

RESIDENTIAL LOANS to $40,000

THE MACCABEES

David A. Blakey PA 7-5141

MONEY TO LOAN

ALL KINDS OF PROPERTY

24 HOUR SERVICE

SMALL MONTHLY PAYMENTS

24-HOUR SERVICE

Will arrange a new deeds or place additional deeds on your property.

MR. LIEBERMAN FR 1-6035

2nd Deeds Trust Wanted

Immediate Cash & Closing

White, Colored—City, County

Also make, buy and refinance 2nd deeds trust.

HERMAN GLICK RLTR.

CH 1-1288 Eves. PA 1-4264

TOM FINLEY

ALL KINDS OF FINANCING; 1ST AND 2ND DEEDS WHITE OR COLORED PROPERTY; LOW RATES; NO RED TAPE

EV 2-3288 Eves. PA 1-2290

AVAILABLE $$ FOR 2nd DEEDS

Ross-Esslinger & Co

SUBURBAN PROP. FOR SALE 145
UNIVERSITY CITY

IN UNIVERSITY HEIGHTS
708 Trinity: large 4-bedroom brick; gas heat, den on 1st floor; wonderful condition; call owner. GOERKE & CO. FL 3-7117

ALSEY LANE, 888: 3 bedrooms, 2 baths; large family room. GLADYS MANION PA 1-4755

RELIANCE, 1185: 4% GI loan; 3-bedroom, air-conditioned, carpeted; $16,900. Kandel-Iken, WY 2-4740

CORNELL, 7041: chance to buy at 58 Price. Open.
ANDREW TEGETHOFF PA 1-0864

ENRIGHT, 6308: sell or trade. PA 5-8250 WY 3-6988 WO 1-1599

7305 FAIRVIEW
Brick residence, 2 bedrooms, full basement, 2-car garage, 90x140 well shrubbed lot. Many other outstanding features.
Income Investment Co. VO 3-2300

MODERN 5-room brick bungalow, under $16,000. WY 1-1583.

7052 PLYMOUTH
5 large rooms; gas heat; convenient area; exceptional value. TRADE—IN 7 DAYS!
DOLAN CO.
VO 3-2610 Realtor 8011 Maryland

VELDA VILLAGE

MYRON, 6806: 5-room brick, plus enclosed sunroom, full basement. This home is immaculate. Better hurry; this won't last at only $13,950. $500 down FHA.
KEEVEN-JENKINS
8544 Airport rd. JA 1-8484

WARSON WOODS

4 BEDROOMS, $18,500!!
1510 SALEM HILLS: lovely brick Cape Cod; dining room; gas heat; schools; shopping; bus; fenced yard; move right in; owner new home nearing FHA approval; call
REED SCHMIDT WO 1-7067

WEBSTER GROVES

NEW DUPLEX
817-25 N. Laclede Station rd.
$23,900
2-bedroom units, full basement, gas heat, terms and income.
CHAS. HORN, RLTRS. PL 2-0948

HOLY REDEEMER
See this 3-bedroom stucco over masonry residence; 3 bedroom on first; numerous trees; patio.
BRANCH REALTY
PA 7-9707 7603 Forsyth

3 BEDROOM RANCH
$16,500—Splendid 3-room ranch in lovely area; full basement; owner transferred; immediate possession.
Laurene Davis WO 1-2200

PRETTY RANCH
Air-conditioned: 3 bedrooms, lovely basement, game room with fireplace and bar, 2-car garage.
John W. Feldwisch WO 1-0811

CHESHIRE, 3 bedrooms, terrace room, fireplace, attached garage. $26,950.
BOEGEMAN WO 2-9900

16 N. IOLA
Attractive 3-bedroom ranch-type; brand new; full basement, gas heat; $15,850 may trade.
LEDERER, REALTOR PA 1-0863

OAKWOOD, 655: 4 bedrooms, 2 sunrooms; 1-car garage; large corner lot; walking st. schools.
A. F. RENUE WO 1-8190

SHERWOOD DRIVE, 445: English brick and timber; three bedrooms, 2 full and 2 half baths; enclosed porch and sunroom, plus maid's room and bath; large double lot; Bristol school, Mary Queen of Peace parish; many oak trees; immediate possession.
CORNET & ZEIBIG, Inc.
37 North Meramec PA 1-4560

SHERWOOD FOREST ADDITION: 461 W. Frisco: 4-bedrooms, 2-baths, 2-car garage, large lot; close to pubi and parochial schools. Priced for quick sale. By appointment. WO 2-8199.

NEWLY decorated family home; 2 large bedrooms, can be 3; assume low monthly payments $78. MI 5-2445.

Ann Noonan WO 2-8040

GREATLY REDUCED for quick sale; priced below FHA appraisal; 7-room brick ranch; attached garage; yard fenced, shrubbed. 1656 Grant rd., WO 1-1034.

FOR WEBSTER RENTALS

FIRST NATIONAL R. E. CO.
J. W. Ward WO 2-3881 / Wenom

FOR WEBSTER GROVES property, call WEBSTER ORVIEW TRUST CO., Realtor, WO 1-2400.

TO BUY OR SELL IN WEBSTER
LOUIS C. PERRY WO 2-6266

WELLSTON

6308 PAGE
1st time advertised; 5-room brick bungalow; hardwood floors; 2-car garage; $10,950.
ZABOL-RONDBERG RLTY. CO.
CH 1-3667 5014½ CHESTNUT

PRICE $8750
6428 Hobart av.; 4-room bungalow; full basement; excellent condition; must sell; $450 down.
KANEFIELD PA 1-8044
Evenings HE 2-3664

ACREAGE

ST. CHARLES ACREAGE
Multi-family, residential, industrial. For full particulars call
ACTION
RA 4-1764 Realtors 501 So. 5th St. Charles, Mo.

5 ACRES: 3-bedroom brick, on Olive St. Rd. or will divide. TR 2-7270.

HOUSES FOR SALE 146
NORTH

FOR LARGE FAMILY
3908 Sherman Pl., (at 4100 Warne); pay like rent; nice 6-room home; 1½ baths; gas space heaters; all in good condition; handy to everything. REAL BARGAIN
BURGHOFF CH 1-1478

$395 DOWN—VACANT
3704 Hebert: large, lovely 5-room brick, newly decorated; fenced yard. PA 7-8682.
Harris Rltrs. MA 1-3868

$495 DOWN—VACANT
3023 Destrehan; lovely 5-room home; clay tile kitchen and bath; decorated. PA 5-8682.
Harris Rltrs. MA 1-3868

BRICK COTTAGE
6 rooms; 3 bedrooms; excellent location; only $6,500. EV 2-6040.
WM. W. BROWN PA 6-0500
REALTOR

NORTHWEST

WALNUT PARK
6-room residence in nice condition; 3 bedrooms, nice size rooms; gas heat; close to schools; ½ blocks from transportation.
4931 BEACON
TRADE—IN 7 DAYS!
DOLAN CO.
EV 2-2610 Rltrs. 6911 W. Florissant

$550 DOWN
4331 LEE: 6-room brick; gas furnace; low monthly payments.
KANEFIELD PA 1-8044
EVENINGS HE 2-3664

$450 DOWN
5060 ALCOTT: 6 rooms; decorated; $77.50 per month.
KANEFIELD PA 1-8044
EVENINGS HE 2-3664

VACANT—MUST SELL
5419 Euclid; 7 rooms, automatic gas heat; make offer. Weaver R.E., VE 2-2231, FR 2-1169.

List With Lund, EV 5-6915

5929 ROMAINE — OPEN SUN.
5-room brick stucco; 3 rooms and wall on 1st; 5 on second; full basement; gas heat; screen storm sash, venetian blinds, brick garage; screened front porch; plenty of rose bushes; garbage disposal; must sell.
Mock-Phillips
8921 St. Charles PA 7-4402

5750 THRUSH AVE.
Nice 4-room cottage; bath; gas heat; convenient to churches and transportation; price reduced; address for appointment.
HILMER-RUTTON JE 3-7460

5058 N. UNION
$500 DOWN
Will buy this 4-bedroom house; can be used as a 2-family; 1½ baths; lovely yard; vacant. Will trade.
PA 1-6000 Stifel WY 1-0200

SOUTH

Dandy 2-Bedroom Bungalow
4918 MICHIGAN; almost new brick; modern tile bath; full basement; gas heat; convenient location.
OFFER A TRADE
DOLAN CO.
MI 5-2610 Rltrs. 6401 Manchester

OPEN
2118 NEBRASKA
8-room brick residence, newly decorated; oil heat, tile bath, hardwood floors; priced right. Eves. WY 3-3714.
Steinbaum Rlty. Co. CH 1-1747

$650 DOWN—REDUCED
3545 Henrietta; 4-room brick bungalow; automatic heat and water; clean. ALWAYS OPEN FOR INSPECTION Evenings, WY 1-0566.
HENDER GHERTNER MA 1-7316

HOUSES FOR SALE 146
SOUTH

BRAND NEW, $13,950
2-BEDROOM BRICK
2830 OREGON
ST. FRANCIS DE SALES PARISH
Examine the sound construction with its plaster walls, GAS heat, full basement, disposal, aluminum windows, marble sills.
Open Daily
STANLEY EPSTEIN & ASSOC.
PA 1-8618 (Nights HE 2-8477)

1305 FAIRVIEW
Brick residence, 2 bedrooms, full basement, 2-car garage, 90x140 well shrubbed lot. Many other outstanding features.
Income Investment Co. VO 3-2300

MODERN 5-room brick bungalow, under $16,000. WY 1-1583.

7052 PLYMOUTH
5 large rooms; gas heat; convenient area; exceptional value. TRADE—IN 7 DAYS!
DOLAN CO.
VO 3-2610 Realtor 8011 Maryland

VELDA VILLAGE

MYRON, 6806: 5-room brick, plus enclosed sunroom, full basement. This home is immaculate. Better hurry; this won't last at only $13,950. $500 down FHA.
KEEVEN-JENKINS
8544 Airport rd. JA 1-8484

WARSON WOODS

4 BEDROOMS, $18,500!!
1510 SALEM HILLS: lovely brick Cape Cod; dining room; gas heat; schools; shopping; bus; fenced yard; move right in; owner new home nearing FHA approval; call
REED SCHMIDT WO 1-7067

WEBSTER GROVES

NEW DUPLEX
817-25 N. Laclede Station rd.
$23,900
2-bedroom units, full basement, gas heat, terms and income.
CHAS. HORN, RLTRS. PL 2-0948

HOLY REDEEMER
See this 3-bedroom stucco over masonry residence; 3 bedroom on first; numerous trees; patio.
BRANCH REALTY
PA 7-9707 7603 Forsyth

3 BEDROOM RANCH
$16,500—Splendid 3-room ranch in lovely area; full basement; owner transferred; immediate possession.
Laurene Davis WO 1-2200

PRETTY RANCH
Air-conditioned: 3 bedrooms, lovely basement, game room with fireplace and bar, 2-car garage.
John W. Feldwisch WO 1-0811

CHESHIRE, 3 bedrooms, terrace room, fireplace, attached garage. $26,950.
BOEGEMAN WO 2-9900

16 N. IOLA
Attractive 3-bedroom ranch-type; brand new; full basement, gas heat; $15,850 may trade.
LEDERER, REALTOR PA 1-0863

OAKWOOD, 655: 4 bedrooms, 2 sunrooms; 1-car garage; large corner lot; walking st. schools.
A. F. RENUE WO 1-8190

SHERWOOD DRIVE, 445: English brick and timber; three bedrooms, 2 full and 2 half baths; enclosed porch and sunroom, plus maid's room and bath; large double lot; Bristol school, Mary Queen of Peace parish; many oak trees; immediate possession.
CORNET & ZEIBIG, Inc.
37 North Meramec PA 1-4560

SHERWOOD FOREST ADDITION: 461 W. Frisco: 4-bedrooms, 2-baths, 2-car garage, large lot; close to pubi and parochial schools. Priced for quick sale. By appointment. WO 2-8199.

NEWLY decorated family home; 2 large bedrooms, can be 3; assume low monthly payments $78. MI 5-2445.

Ann Noonan WO 2-8040

GREATLY REDUCED for quick sale; priced below FHA appraisal; 7-room brick ranch; attached garage; yard fenced, shrubbed. 1656 Grant rd., WO 1-1034.

FOR WEBSTER RENTALS

FIRST NATIONAL R. E. CO.
J. W. Ward WO 2-3881 / Wenom

FOR WEBSTER GROVES property, call WEBSTER ORVIEW TRUST CO., Realtor, WO 1-2400.

TO BUY OR SELL IN WEBSTER
LOUIS C. PERRY WO 2-6266

WELLSTON

6308 PAGE
1st time advertised; 5-room brick bungalow; hardwood floors; 2-car garage; $10,950.
ZABOL-RONDBERG RLTY. CO.
CH 1-3667 5014½ CHESTNUT

PRICE $8750
6428 Hobart av.; 4-room bungalow; full basement; excellent condition; must sell; $450 down.
KANEFIELD PA 1-8044
Evenings HE 2-3664

ACREAGE

ST. CHARLES ACREAGE
Multi-family, residential, industrial. For full particulars call
ACTION
RA 4-1764 Realtors 501 So. 5th St. Charles, Mo.

5 ACRES: 3-bedroom brick, on Olive St. Rd. or will divide. TR 2-7270.

HOUSES FOR SALE 146
NORTH

FOR LARGE FAMILY
3908 Sherman Pl., (at 4100 Warne); pay like rent; nice 6-room home; 1½ baths; gas space heaters; all in good condition; handy to everything. REAL BARGAIN
BURGHOFF CH 1-1478

$395 DOWN—VACANT
3704 Hebert: large, lovely 5-room brick, newly decorated; fenced yard. PA 7-8682.
Harris Rltrs. MA 1-3868

$495 DOWN—VACANT
3023 Destrehan; lovely 5-room home; clay tile kitchen and bath; decorated. PA 5-8682.
Harris Rltrs. MA 1-3868

BRICK COTTAGE
6 rooms; 3 bedrooms; excellent location; only $6,500. EV 2-6040.
WM. W. BROWN PA 6-0500
REALTOR

NORTHWEST

WALNUT PARK
6-room residence in nice condition; 3 bedrooms, nice size rooms; gas heat; close to schools; ½ blocks from transportation.
4931 BEACON
TRADE—IN 7 DAYS?
DOLAN CO.
EV 2-2610 Rltrs. 6911 W. Florissant

$550 DOWN
4331 LEE: 6-room brick; gas furnace; low monthly payments.
KANEFIELD PA 1-8044
EVENINGS HE 2-3664

$450 DOWN
5060 ALCOTT: 6 rooms; decorated; $77.50 per month.
KANEFIELD PA 1-8044
EVENINGS HE 2-3664

VACANT—MUST SELL
5419 Euclid; 7 rooms, automatic gas heat; make offer. Weaver R.E., VE 2-2231, FR 2-1169.

List With Lund, EV 5-6915

5929 ROMAINE — OPEN SUN.
5-room brick stucco; 3 rooms and wall on 1st; 5 on second; full basement; gas heat; screen storm sash, venetian blinds, brick garage; screened front porch; plenty of rose bushes; garbage disposal; must sell.
Mock-Phillips
8921 St. Charles PA 7-4402

5750 THRUSH AVE.
Nice 4-room cottage; bath; gas heat; convenient to churches and transportation; price reduced; address for appointment.
HILMER-RUTTON JE 3-7460

5058 N. UNION
$500 DOWN
Will buy this 4-bedroom house; can be used as a 2-family; 1½ baths; lovely yard; vacant. Will trade.
PA 1-6000 Stifel WY 1-0200

SOUTH

Dandy 2-Bedroom Bungalow
4918 MICHIGAN; almost new brick; modern tile bath; full basement; gas heat; convenient location.
OFFER A TRADE
DOLAN CO.
MI 5-2610 Rltrs. 6401 Manchester

OPEN
2118 NEBRASKA
8-room brick residence, newly decorated; oil heat, tile bath, hardwood floors; priced right. Eves. WY 3-3714.
Steinbaum Rlty. Co. CH 1-1747

$650 DOWN—REDUCED
3545 Henrietta; 4-room brick bungalow; automatic heat and water; clean. ALWAYS OPEN FOR INSPECTION Evenings, WY 1-0566.
HENDER GHERTNER MA 1-7316

HOUSES FOR SALE 146
SOUTH

BRAND NEW, $13,950
2-BEDROOM BRICK
2830 OREGON
ST. FRANCIS DE SALES PARISH
Examine the sound construction with its plaster walls, GAS heat, full basement, disposal, aluminum windows, marble sills.
Open Daily
STANLEY EPSTEIN & ASSOC.
PA 1-8618 (Nights HE 2-8477)

CALL AND LOOK
At our new 2- and 3-bedroom homes in south city and county, some brick, some frame, all have clay tile bath and kitchen, marble sills, full basement, gas heat, etc.
BEVO RLTY.
VE 2-4507 WE WILL TRADE

$550 DOWN
2218 OREGON; 6-room brick residence; gas heat; decorated; vacant; bargain; low payments.
KANEFIELD PA 1-8044
EVENINGS HE 2-3664

$16,500
2 bedrooms, only 5 years old. St. Timothy's Parish
8264 MORGANFORD
CHAS. HORN RLTRS. PL 2-0948

HOME AND INCOME
8 rooms; 4 bedrooms; 2½ baths; 2-car garage; close to everything.
WM. W. BROWN PA 6-0500
REALTOR

ONLY $9950
3716 Illinois: 3 bedrooms; new oil furnace; newly painted inside and out; ready to move right in.
CHAS. HORN RLTRS. PL 2-0948

CALL ZIDEN CO. REALTORS for list of cottages, bungalows, flats. FL 3-6166, FL 3-6699.

$300 DOWN; MUST SELL
3706 TEXAS; 7 rooms, TO 5-1620.

CLEVELAND, 3622; lovely 4-bedroom house, 2 baths.
2833 Russell: rooms; good condition. Has income.
3954 Russell. Price reduced.
BRINE REALTY PR 1-4139

HUMPHREY, 4162; 7-room brick; ideal for large family; desirable location. GANGLOFF PL 1-5244

HUNT, 4445; white or colored; 4 rooms, well furnished, hot water asphalt tile floors, garage, gas heat, beautiful yard. $7000, private. JE 1-9226 after 3.

3453 HUMPHREY
Close to schools, churches and transportation; 3-story brick in excellent condition. New gas furnace. PRICED RIGHT.
STIFEL Realtors
WY 1-2735 Eves. WY 1-2700 days

2920 Pennsylvania—Open
$490 Cash; $78 Mo.; $8990.
2 baths; gas heat. MA 1-0088

SCHILLER, 4100 (2 houses) 4-room; shingled; also 2-room in rear; good deal. RUMER. FL 2-4428.

COMFORTABLE older home, 3 and bath down, 2 bedrooms up; 18x28 garage; reduced. VI 3-0877.

GEO. C. DOERING, Inc.
REALTORS HU 1-3535

$1050 for 4-room home.
FL 1-2600 SMITH EV 3-5990

CALL Phelim O'Toole for list of bungalows, flats. Call HU 1-2253.

SOUTHWEST

IN THE CITY
$13,450
NEW—NEW—NEW
BRAND SPANKING NEW
2-bedroom homes, full basements, gas heat, tile kitchens and baths. See these today.
2763 HERMITAGE; 1 block south of Southwest av. Try your down payment.
CHAS. HORN RLTRS. PL 2-0948

EXCELLENT BUY
5989 N. Cuba at Watson and Southwest av.; 5 rooms, gas heat, vacant this week; financing arranged; reasonable down payment. Call for details.
BOOKER-BUNDSCHUH
OFFICE OPEN TODAY
FL 1-5584, REALTORS

JUST LISTED
4367 HAVEN
Beautiful, most attractive; 2-bedroom bungalow; sunporch; hardwood floors; garage; newly decorated in and out; aluminum combination storm sash; gas heat (no basement); convenient location. By appointment.
A. L. LIND, INC. FL 2-6470
After 5, JOE BOAZ, FL 1-1207

O-DOWN-GI!
1210 KRAFT — OPEN
4-room brick cottage; gas heat, large lot, beautifully decorated; 3 blocks east of McCausland.
GEO. MARUS PA 6-2576
GLICK R.E. CO. MA 1-4182

A REAL BUY!
4317 Haven; 5 rooms, gas heat, fenced rear yard; garage; ideal location; 3 bus lines; under $13,000.
CREELMAN CO. FL 1-1130
After 5, Orville Bess, FL 3-1672

NEW 3-BEDROOM BRICK
1½ BATHS
TAMM AT MARMADUKE
Just completed; full basement; gas heat; garage; corner lot.
CHAS. H. HORN RLTRS.
FL 2-0948

$500 DOWN; FHA
6803 Odell; 6-room residence, all decorated, gas heat, garage, on large lot; vacant; move in.
L.K.WOOD, Inc. PR 3-1929

4 BEDROOMS—2 BATHS
4926 Odell; 7 rooms (2 floors); brick; 2-car garage; beautiful yard; across from Holy Innocence.
A. L. LIND, INC. FL 2-6470
After 5, JOE BOAZ, FL 1-1207

NEW 3-BEDROOM
6828 Garner; 2 blocks east of McCausland; attached garage; ready to move into.
CHAS. HORN RLTRS. PL 2-0948

Construction Location Size are major attractions at 6108 Leaton and 6109 Dunnegan. These large homes are priced for quick sale.
GEROLD REALTORS VE 2-7700

$500 DOWN, OFF HIGHWAY 66
7329 Nottingham; 7-room de luxe, big lot; FHA $16,000; vacant; outside city limits.
FL 2-6470 or FL 1-5244

URGENT!! NEED LISTINGS
2-3 bedroom, rent or sale, this area.
C. M. BEYER RLTY. PR 2-3187

55XX COLUMBIA
5-room cottage; 2 bedrooms; gas heat; garage. EV 2-6040.
WM. W. BROWN PA 6-0500
REALTOR

NORTHWEST

6031 MARDEL
JUST LISTED
2-BEDROOM SHINGLE
CORNER LOT; GAS HEAT
TILE BATH AND KITCHEN
WANT QUICK SALE AT $13,900
A. L. LIND, INC. FL 2-6470
After 5, JOE BOAZ, FL 1-1207

ODELL, 6742: vacant, 4 rooms, large sun porch, gas heat, redecorated; $10,800. ST 1-7096.

WILSON, 6820; 2 and 3-bedroom asbestos shingle homes; full basement; gas heat; studio ceilings; clay tile bath and kitchen.
BEVO RLTY.
VE 2-4507 WE WILL TRADE

WINONA, 7135; easy 4-room; real fireplace; gas heat; 1-car attached garage; asking $12,500.
GANGLOFF PL 1-5244

RAYMOND, 5133; apartment residence. Annual income $8500. HU 1-3444.

VACANT; 6 large rooms; 3 bedrooms, $10,500; 6138 Suburban; clean home with pin; basement; gas heat, fireplace, garage, fenced yard; assume loan; FHA, or trade for smaller home; bus 1 block. Call Gibbons, PA 5-6400.

NEAR Hampton; 2 bedrooms plus sunporch, brick home, nice lot, garage, gas heat, fireplace, $18,250. Boegeman, WO 2-9900.

WEST

ELIZABETH, 6041: 3-bedroom, 1½ story brick, gas heat, full basement, hardwood floors, newly decorated.
William H. Finke EV 5-5000

WATERMAN, 5063; 12 furnished rooms with 7 rooms rented, close to downtown and Clayton. A real nice place. You must see to appreciate its possibilities.
ARMBRUSTER
8940 St. Charles rd. HA 7-0242

FLATS, APTS. FOR SALE 147
NORTH

BUYING OR SELLING
REAL ESTATE?
Always be sure you deal with a REALTOR! He is a full-time professional! Chances are he can save you time, effort and money.
REAL ESTATE BOARD
of Metropolitan St. Louis

NORTH

FIRST TIME OFFERED
$950 DOWN
3/3 SINGLE FLAT
2914 Glasgow; 1st floor vacant, excellent condition; 2-car garage, financing arranged.
STEINBAUM RLTY.
CH 1-1747 EVES. PA 1-5081

ATHLONE, 4212; 2-family brick flat; 4 rooms first, 5 rooms 2nd; full basement, fireplace; gas furnaces; 2-car garage; close to transportation. Good investment.
Mock-Phillips
8321 ST. CHARLES HA 7-4403

FLATS, APTS. FOR SALE 147
NORTH

HOLLY, 4207; 4-5; gas heat. $600. Also 5-8.
STANLEY & GEORGE GA 1-1018

NEWBY, 3447; Baden's best; 4-5 single brick. Crain, UN 1-1200.

NORTHWEST

3-FOUR FAMILY FLATS; 4 rooms in each; income $320 cash; can finance with $3000 down on excess. LONDOFF EV 2-1011

SOUTH

"2 GAS FURNACES"
Two-family flat has 4 rooms on 1st floor and 4 on 2nd; full basement; rents $75 on 2nd floor; owner on 1st; close to schools; downtown transportation ¼ block; 2-car garage.
3558 SHENANDOAH
OWNER A TRADER
DOLAN CO.
MI 5-2610 Rltrs. 6401 Manchester

$950 DOWN—VACANT
4018 FOLSOM
3 and 4 brick singles; oil heat; beautifully decorated; 1st floor; OPEN.
Geo. Markus PA 6-2576
GLICK R.E. CO. MA 1-4182

REAL GOOD BUY
SOLID BRICK SINGLE
87xx IOWA; very clean building in excellent shape, fine rental area.
RELIANCE
HU 1-2554

BRICK SINGLE
3422 Pennsylvania; 4 rooms, bath first floor; 5 and bath on 2nd; wall-to-wall carpeting; asking $12,000.
L.K. WOOD, Inc. PR 3-1929

ST. ANDREW'S PARISH
Single 4-4 flat; separate front and rear entrances; oil heat. Reduced. VI 3-0877 or
GEO. C. DOERING, Inc.
REALTORS HU 1-3535

GRAND-GRAVOIS DISTRICT
4-4 single; each: 1 gas, 1 hand-fired; very large kitchen; exceptionally clean; first time offered; $15,950. Agent, FL 1-6606.

1416 CALIFORNIA AV.
Brick 2-family, $250 down. Open, vacant, newly decorated, $70 per month. L.I.C. MI 7-8104; PA 1-2251; MI 5-3980.

CHIPPEWA, 2227; two - family brick; 5 rooms down, 4 up; stoker heat; only $9000. PR 1-5519.

A. J. MEYER & CO.
OUR 25TH YEAR PR 4-5321

INDIANA 3 Family Furnaces.
LOUISIANA, 2-3-2 Gas Furnaces
38xx DeTONTY, 5/6, 3 Furnaces
45xx VIRGINIA, Commercial; $6600 income, $11,500 down.
ALL AVAILABLE FOR TRADE
TRADE-IN R. E. CO., VO 3-8400

300 KINGSTON DR.
New ranchettes and 4-family apartments; choice location; excellent financing; will trade.
Wm. L. Cassidy PA 5-6063

3543 LOUISIANA
4-5 single; 2 furnaces; very clean; 1st floor vacant after 5. ST 1-3610.
C. BRINKOP PR 2-3040

Want a Real Clean Flat?
SEE 4202 BINGHAM
NEW LISTING
4-5; gas heat, storm sash; corner lot, $17,500.
CHAS. HORN RLTRS. PL 2-0948

SOUTHWEST

INCOME $3360—PRICE $25,000
4065-67 McCausland; 2 6-family; 4 rooms, sunroom, baths, furnaces.
LUPPER-ACKER INC. FL 1-3626

Duplex, 4 and 5-room; breezeway, garage; will trade. FL 2-9012.

OPEN TODAY 2 TO 4:30.
6681 Devonshire; St. Louis Hills; new 5½ blocks; 1½ baths, gas heat, Gabbert. FL 2-7650.

DEVONSHIRE, 6681, St. Louis Hills; new 5-5 single; 1¼ baths, gas heat, Gabbert. FL 2-7650.

4-FAMILY; gas heat, hot water heaters. Agent, VE 2-3452.

$8000—4 AND 4 SINGLE
FL 1-2800 SMITH EV 3-5990

WEST

FIRST TIME OFFERED
57xx KINGSBURY
Six (6) family apartment; 4 rooms each unit; gas heat; incinerator; good return on well-maintained building; nets $4500 per year.
HAROLD L. APPEL
8145 Delmar, Realtor, PA 6-1050

BRICK DUPLEX
5-room efficiency; 2 bedrooms, gas heat, nearly new; good income
GEO. C. DOERING, Inc.
REALTORS HU 1-3535

UNDER $22,000
1223 Claytonia Ter.; 6-6 single flat; gas heat; modern. Little Flower parish. Open 2-5.
PL 2-7500 Callahan HU 1-4819

LOW DOWN PAYMENT
4154-56 Maryland; open; 4-4; top income. TO 5-1620, PA 7-3399.

CLEMENS, 4885; 6 family 2-room efficiency. HA 7-0545

LOTS FOR SALE—VACANT 148
NORTHWEST

FERGUSON; 2 lots, 50x156 each, at Reading and Normandy dr.; can be bought for $100 down and small monthly payments. Call WY 3-6609 or write Wentzville Rlty. Co., 17 N. Main st., Wentzville, Mo.

SUBURBAN

Visit Castlereagh Estates
St. Louis county's largest development; 800 acres of rustic beauty; large lots, 150xx300 ft., with concrete streets, water and electricity; school bus. Priced to sell. 427 1st ST. For brochure write to Castlereagh Estates, Inc.
HARDESTY DEV., Inc.
PA 1-8924 Eve. PA 1-2611

LOTS—LOTS—LOTS
Boy, we've got 'em. 22 choice building lots, south county, all ½ acre or more; all improvements in, ready to go. E-Z terms. Sell singly or all. Builders investigate.
MEHLIG REALTORS PL 3-1111

OUTSTANDING LOTS
1 acre plus; concrete streets; storm and sanitary sewers; close to Dierks Lumber; exclusive on Clayton road; school busses at entrance. $5500 and up; phone YO 6-3717 or YO 5-8412.

YAGER ROAD
Approximately 7 acres; county water; priced right.
HARVEY
VATTEROTT
9111 GRAVOIS FL 2-8234

LARGE RESTRICTED HOME-SITES; new subdivision; $10 down. National Dev. Co., O'Fallon, Mo. Crestwood 2-3133

CLAYTON RD., 12,500 sq. ft. lots and larger; all utilities; will finance lot and building. CHERRY HILL Estates, Clayton and Kehrs Mill rd. CA 7-5385.

TEN LOTS; 100x125 or larger; sewers; $2000 each or package deal of 5 lots.
Sheahan 8425 Gravois FL 1-1005

LOT 168 ft. frontage, Lake Timmings; boat, swim, fish; worth $2000; owner transferred; will sell best offer. Davis 6-036474.

LOOKOUT HILL; 9-acre lots; 5-mile south of Lindbergh on Highway 21. VI 3-2860.

NICE level lot, 65' in Northwoods, price reduced. EV 2-4846.

LOT 100x150; Ellis, Charles County, $1000. HA 9-6041.

BUSINESS AND INDUSTRIAL PROPERTY FOR SALE 149
SOUTH

EXTRA HIGH INCOME
2 STORES—2 FLATS
12xx S. 18th.; building in excellent condition; priced way, way down. Call today.
RELIANCE
HU 1-2554

SUBURBAN

ST. CHARLES RD. 9434-36-38-40; 160 ft.x228-306; includes tavern, produce market and residence; large parking areas.
LOUIS M. HOFER PA 6-0972

INVESTMENT PROPERTY 150
ZONED LOCAL BUSINESS

Here is an opportunity! Large front room 22x45; 3-room apartment rear; gas heat; reduced in price, $10,750. 5243 HELEN.
TRADE—IN 7 DAYS!
DOLAN CO.
EV 2-2610 Rltrs. 6911 W. Florissant

EXCELLENT RETURN
Rooming house; licensed; 6 units; close to 50% return on your investment. 932 Rutger.
CREELMAN CO. FL 1-1130
After 5, Orville Bess FL 3-1672

4-FAMILY
1040-42 LEONA; University City; 3 rooms, bath; sheep.
KANEFIELD PA 1-8044
Evenings, HE 2-3664

CASANNE, 5545-51; 24 units, gas heat; low price. WY 1-3246.

LAFAYETTE, 2732; 32 room, THOMAS AGENCY EV 5-7683

14 ELEVENTH, 1305-07; 8 units. Collier Realtor, CH 1-5672.

INVESTMENT PROPERTY 150
4475 NATURAL BRIDGE

3000 ft. brick building, 2 trucks, doors, no posts, 6-room brick bungalow. Fine business location. Excellent income.
TE 7-8413 DUERBECK JE 3-2838

30x165 LOT, warehouse with loading dock; 5 rooms, bath above, plus cottage of 4 rooms, bath, in rear of warehouse. 101 S. Fourth, E. St. Louis, Ill.
MATORWITZ MA 1-9575

REAL ESTATE AVAILABLE FOR COLORED 151
PAYMENTS YOU CAN AFFORD

ALL DECORATED and VACANT
$1500 Down
3924 Cora; 4-6 flat; modern throughout; oil heat; north of Natural Bridge.
$1500 Down
4274 Marguerite; an elegant luxurious home; hardwood floors; modern matt brick attractively priced.
$1500 Down
5877 Romaine; beautiful 5 down and 6 up brick flat; modern throughout; automatic heat; this will attract buyer.
$350 Down
4428 Penrose; wants buy a 4-room bargain, built like the rock of Gibraltar. See this!
$550 Down
5850 Page; wants buy a beautiful semi-detached; 1½ baths; automatic heat; priced to sell.
$750 Down
4133 Cameron; 5 8-man sized rooms; 1½ bath; oil heat. See this.
$750 Down
4274 E. Farlin; 6 rooms on one floor; garage; You'll never see another like it.
$1000 Down
5814 Lotus; handsome 5-6 brick flat; priced lower than you think; automatic heat; see it!
SANDER PA 5-7450
EVES. HE 2-0304

G.I. NO MONEY DOWN
FHA; AND TRADE-IN
5935-37 BARTMER; 4-4 duplex; 7 years old; modern; decorated; two 5 rooms and bath. Ideal.
1408 SEMPLE; 4-5 flat, 2 stokers; small down payment.
3740 SEMPLE; 5-room brick plus sunroom; 2-car garage.
1329 ARGUS (Richmond Heights); buy of the week, 7 rooms, 2 gas heat, rathskeller, 2 baths, side drive.
4477 MARGARETTA; 4-5 flat; gas heat; owner wants quick sale; $1000 down.
2631 NEWSTEAD; 2-family flat; automatic heat; $500 down.
4241 BACHAMENTO; 3-room brick; new furnace; oil heat.
6058 KENSINGTON; 9 rooms, 1½ baths; gas heat; decorated.
4139 RIDGE; 7-room brick; newly decorated; gas heat.
Over 50 Homes to Select From
Call for Appointment
"NEW RANCH HOMES"
OPEN SUN. 1:30 to 4
5645 Greer; 5340 Northland; 3 bedrooms.
St. Louis Co. R.E. PA 7-0818

ALL DECORATED
NOTHING DOWN G.I.
3701 PALM; 4 and 5 brick; 2-family flat; gas heat. $100 and $50 month. 5141 Lotus; 5-room residence; large lot. $24.02 mo.
5856 COTE BRILLIANTE; 4-5 brick flat; gas heat. $29 month
$250 DOWN
3020 SEMPLE; 5-room brick; full basement; $75 month.
$550 DOWN
5864 HAMILTON TERRACE; 9-room brick residence.
5736 MAFFITT; 5-room brick bungalow.
$950 DOWN—SPECIALS
4466 FARLIN; 4-4 brick flat; oil heat.
4109 CLARA; 5-room brick bungalow; gas heat.
KANEFIELD RLTY., Inc.
PA 1-8044 Evenings HE 2-3664

$550 DOWN—VACANT
NO CLOSING COST
1429 Granville Pl.; 7 rooms; completely decorated; good furnace; floors sanded; A-1 shape; E-Z terms.
WITTELS INVESTMENT CO.
CH 1-2269 709 PINE PA 1-4207

$495 DOWN—VACANT
HOME AND INCOME
3742 Page; beautiful 5-5 flat, 2 baths, 2 entrances, ranch-type windows. PA 5-5682.
HARRIS RLTRS. MA 1-3868

$350 DOWN—VACANT
4432 Anderson; 7 rooms, gas furnace, 2 baths, 5 separate 2 families; low payments.
MEHLMAN
CE 1-3320 WY 1-2608

4-FAMILY MATT BRICK
MODERN—$2000 DOWN
3841 St. Ferdinand; 4 rooms, oil heat; bath, hardwood floors. Good investment; $18,950.
WY 1-1820 Shank PA 5-1999

CHRISTMAS GIFT
41xx Margarets, 2-6 single flat, 2 gas furnaces, tile baths, 2-car garage, first time advertised. One of finest on northside. Mr. Diamond FL 1-1976
P. C. Robinson R.E. PA 1-1976

$495 DOWN
1839 Semple; 4-room brick, 2-car garage, gas furnace, low payments.
MEHLMAN
CE 1-3320 WY 1-2608

$250 DOWN
4329 North Market; 6 large rooms, newly decorated, automatic oil heat, full bath and kitchen, large lot, pay like rent.
PA 5-4700 RAIBER WY 3-4344

$195 DOWN—VACANT
NEW GAS FURNACE
5608 Highland, 5 rooms, newly decorated, new garage, full basement.
PA 5-5682.
HARRIS RLTRS. MA 1-3868

$300 DOWN—VACANT
NO CLOSING COST
3023 North Market; 5 rooms; bath; gas hot water heater; completely redecorated; A-1 shape; E-Z terms.
WITTELS INVESTMENT CO.
CH 1-2269 709 PINE PA 1-4207

$450 DOWN—VACANT
NO CLOSING COSTS
2727 S. Louis av., 2 family, 3 rooms, bath, completely redecorated; easy terms.
WITTELS INVESTMENT CO.
CH 1-2269 709 Pine PA 1-4207

$395 DOWN; VACANT
Exclusive Neighborhood
4132 Walbridge, 7 large lovely rooms, newly decorated, new gas furnace, side drive. $5,950.
HARRIS RLTRS. MA 1-3868

PRICE REDUCED
4722 Anderson; 5 rooms on first; 1 largeroom on 2nd; gas furnace with air-conditioning unit; 2-car garage, side drive.
MARY DYER O'REILLY
EV 2-1133 Realtor (*)

KINLOCH!!!!
4-room frame house on lot 50x125; $2950 full price; only $250 down; pay balance like rent.
BILL GREEN, RLTRS.
REALTORS PA 6-6363 (*)

$350 DOWN—VACANT
5571 Greer; 5 rooms, gas heat, newly decorated, large rooms, garage; will trade.
CH 1-4196 Kleg PA 6-0122

$195 DOWN—VACANT
3126 Fair, really nice 5-room frame bungalow; automatic heat.
Mitchell Realty PA 1-3398
Eve. and Sun. VO 3-5318

SUBURBAN HOME
632 Mousette lane (S. 50th st., East St. Louis); 4-bedroom home; excellent condition; ideal place to raise your family; price reduced. Open 9 to 7 p.m. daily.

$195 DOWN
3309 VISTA; 4-room brick cottage; newly decorated; bath, furnace; immediate possession.
STEINBAU

NO MONEY DOWN
ON
NEW CAR TRADES
SMALL MONTHLY PAYMENTS

PER MONTH

'56 RAMBLER 4-DOOR SEDAN ___ $49.25
De luxe 6-cylinder, fully equipped; it's extra nice and a real gas-saver.

'55 CHEVROLET HARDTOP ___ $30.25
Red and white; V-8, automatic; radio, heater, whitewalls; like brand new.

'55 FORD VICTORIA (2) ___ $29.65
Two to choose from, both nice with automatic transmission, radio, heater, whitewalls and low mileage.

'56-'55 FORD CONVERTS ___ $31.75
5 to choose from, all fully equipped, and with all the extras; automatic and standard transmissions; all real nice.

'57 PONTIAC STAR CHIEF ___ $45.25
2-door, Catalina, all leather interior; showroom new; low mileage, automatic, radio, heater, whitewalls.

'55 BUICK SPECIAL ___ $19.45
2-door sedan, standard transmission; radio, heater, white-walls and all the extras.

CAR PAYMENTS TOO HIGH?
WE WILL PAY OFF your OLD CAR and give you the CASH difference. If you OWE MORE than your car is worth we will still PAY IT OFF and finance you in one of our GUARANTEED NEW CAR TRADE-INS.

36 Months Financing Available. Insurance Extra.

CALL TODAY FOR CREDIT OK
JE 1-0073 **ROBERTS** JE 1-0074
4215 E. NATURAL BRIDGE

GUARANTEE
MOTOR CO.
PAYMENT FOR EVERY BUDGET
'54 Chev. 2-door sedan; sharp; $25.29.
'53 Mercury, 2-door; $18.42.
'54 Plymouth convt.; $21.67.
'53 Pontiac hardtop; nice; $23.48.
'56 Ford sta. wagon, V-8; $31.46.
'52 Chev. 2-door; sharp; $17.33.
'53 Ford H.T., V-8, auto.; $21.17.
'55 Mercury, 2-door, V-8; $29.81.
'52 Pontiac, 2-door sedan; $15.
'52 Pontiac, 2-dr.; full price $195.
'52 Chrysler, V-8; full price $345.
18 mos. to 24 Months to Pay
Int. and CL insurance included
GUARANTEE MOTOR CO.
8956 NATURAL BRIDGE
EV 3-2830

CHEVROLET, '56 2-door; fully equipped, 1 owner, excellent car, $995.
GEORGE MILLER CHEVROLET
5616 Gravois ___ RU 1-8030

CHEVROLET, '57 Bel Air 4-door; radio, heater, white walls; factory air; my equity, take payments; have company car. MI 5-7867.

CHEVROLET, '57 (210); radio, heater, 17,000 actual miles, original owner, private, very clean. TA 2-0005.

CHEVROLET, '52; automatic transmission; rebuilt; $325 cash. 756 Hamilton, apt. J.

CHEV., '58; station wagon 4-dr. Brookwood 8; fully equipped; low mileage. GA 3-7956, WY 3-3674, HA 7-7508.

CHEVROLET, '58; station wagon, automatic transmissions, radio, heater, HA 1-4880.

CHEVROLET, '55, convertible; radio, heater, white walls, WY 3-9456.

CHEVROLET, '55 3-door (6); standard shift, blue, clean, 1 owner. FO 1-2778.

CHEVROLET, '55; stick; clean; reasonable; can finance. CO 1-5509

CHEVROLET, '53; no money down PIECK AUTO SALES, HI 1-5422

CHEVROLET, '49; full price $145 B & W 2504 S. 7TH

CHEVROLET, '51; stick; A-1; $175. ROONEY, Grand and Easton.

CHEVROLET, '51, 4-door, $9 down, Wilco, 4477 Natural Bridge

CHEVROLET, '53; 4-door; reasonable offer. EV 1-0252.

CHEVROLET; '58 2-door; 1 owner; like new; after 5. VE 2-1473.

CHEVROLET, '53 2-door; needs paint; $175. PR 6-6862.

CHRYSLERS—VALIANT
ORDER NOW FOR DELIVERY
JIM KEEHN for Valiant
Imperial, Chrysler, Plymouth
720 E. BIG BEND ___ WO 1-1100
CHRYSLER, '52 4-door, $195.
McKELVEY
OLDSMOBILE IN FERGUSON
830 S. Florissant ___ JA 1-1134
CHRYSLER, '49 2-door; only $80. KLINK, 2217 S. Grand.

'57 DESOTO FIREFLITE
2-door hardtop; factory air conditioned, radio, heater, automatic, white-wall tires; beautiful jet-black finish; low mileage; 1 owner.
$1795
YATES
St. Louis' Largest Olds Dealer
3508 LINDELL JE 5-5979

'55 DESOTO FIREFLITE
STARTLING sea foam green automatic; SNOWY white walls, FULL POWER, $45 down balance in $4.64 weekly includes collision-liability insurance; call today. JE 5-9814, Gross Motor, 4276 Natural Bridge.

DE SOTO, '55; radio; heater; full power; clean; consider trade on cheaper car. OL 2-6209.

DE SOTO, '49; like new condition, radio, heater; $140. FA 5-8417.

SHOWROOM NEW
'56 Dodge Lancer; 2-door hardtop, V-8 engine, Powerflite transmission, radio, heater, guarantee, one owner, very low original miles, absolutely like new inside and out. $1795.
JAY'S QUALITY VILLAGE
7629 MANCHESTER MI 7-2305

NEW '59 DODGES
NEW '59 PLYMOUTHS
Large Selection.
RAY RIXMAN, INC.
7916 N. Broadway ___ EV 1-3500

DODGE; 1957 Custom Royal hardtop; for sale or trade; make offer. HA 5-9215.

DODGE, '52 2-door club coupe; perfect mechanically, UN 4-4164.

DODGE, '59 Carryall, radio, heater, low mileage. JA 2-3807.

DODGE, '52 2-door; full price $90. KLINK, 2217 S. Grand.

DODGE, '55, V8 station wagon, stick overdrive, MO 5-5113.

DODGE, '51 h'top; reconditioned; $195. ROONEY, Grand and Easton.

EDSEL, '58 2-door; 20,000 miles; must sell; $1250 or offer. Phillips 66, Clayton and Big Bend.

'55 FORD, $695
V8 6-Pass. Wagon
And a Clean '51 Trade-In
1 YEAR WRITTEN GUARANTEE

Here's the STATION WAGON you've been looking for. Beautiful Blue and White Baked Enamel finish with matching Leather Trim Interior, Automatic Transmission, Power Steering, Custom Push Button Radio, Seat Covers, Excellent White Wall tires and other extras. This car is in such Excellent condition that we are backing it with our

1 YEAR WRITTEN GUARANTEE

PIONEER
PLYMOUTH, INC.
OPEN UNTIL 9 P.M.
323 S. JEFFERSON PR 1-5050

STATION WAGON
'58 FORD
$1795
Fordomatic transmission; large heater; V-8 motor; really runs good.
YATES
OUTDOOR USED-CAR ARENA
St. Louis' Largest Olds Dealer
4643 GRAVOIS FL 1-5666

NEW '60 FORD FALCON
$1962 DELIVERED
Introductory offer includes 30,000-mile warranty, lifetime lubrication, undercoat, and all standard factory equipment. Immediate delivery. Our usual High Trade Allowance for your car. Only $195 down.
MIDTOWN FORD
4200 LINDELL ___ JE 3-7300

'58 Ford Hardtop, $1695
Fairlane "500"; radio, heater, Fordomatic, whitewalls, 2-tone.
McMAHON FORD
4100 Gravois MO 4-4100

'57 Ford Victoria
Fairlane 500 Hardtop V8
$1350 FULL PRICE
This lovely rich royal blue and white Victoria has a V-8 Thunderbird engine, deep carpeted; immaculate interior; 12 tube radio; big heater and real good white walls. A perfect car. Call at once to qualify for 6% bank loan.
30 Other H'tops and Conv's
DICK BROWN
6855 Manchester ___ MI 7-4293

NEW '60 FORD
$195 Cash or Trade down delivers new '60 Ford Fairlane 2-door, factory equipped; monthly payments as low as $49 for 36 months including all finance charges. Immediate delivery. Our usual High Trade Allowance for your car. Comparable deals on other model '60 Fords.
MIDTOWN FORD
4200 LINDELL ___ JE 3-7300

'59 FORD DEMOS
4 COUNTRY SEDANS
FULLY EQUIPPED
NEW CAR GUARANTEE
SAVE — SAVE — SAVE
PAT PATTERSON FORD
3600 S. Kingshighway PL 2-3400

'55 FORD FAIRLANE
2-door hardtop V-8; automatic, power steering, air-conditioning, radio, heater and white walls; 30,000 miles; perfect running condition. Must see, only $1195.
PAPPAS USED CARS
NEW CAR TRADE-INS
7180 PAGE ___ VO 3-6666

SAVE UP TO $1000
'59 Ford demonstrators, low mileage, most models; only 15 left; full factory warranty.
MIDTOWN FORD
4200 LINDELL ___ JE 3-7300

FORD, '58 4-door; automatic transmission, radio and heater, like new, $1595. P. & M. Motor Co., 8537 St. Charles Rock rd. HA 7-7000.

'59 FORD GALAXIE, $2495
2-door hardtop; full power; V-8, automatic.
FRONTIER MOTORS
CLEAN USED CARS
3637 S. Kingshighway VE 2-5600

'55 FORD THUNDERBIRD
Fully automatic; radio heater.
AUFFENBERG BUICK
3345 S. Kingshighway HU 1-1600

'57 FORD V-8 $1095
Blue and white 2-door; compare car at this price.
METRO MOTORS
10900 Manchester ___ YO 6-8634

CONVERTIBLES
Two 1958 Ford convertibles; a black and gold and a red and white. Both have Ford-o-matic, radio, heater; very clean; mechanically perfect.
Frank Rouse Auto Sales Inc.
1022 S. Kirkwood Rd. YO 6-8088

FORD, '54; bargain; $150 down.
McKELVEY
OLDSMOBILE IN FERGUSON
830 S. Florissant ___ JA 1-1134

FORD, '56 2-door; 6-cylinder, standard transmission, radio and heater, DE SOTO, P. & M. Motor Co., 8537 St. Charles Rock rd. HA 7-7000.

FORD, '55; 2-door hardtop; black, fine condition, power steering and brakes, bumper assembly for spare tire, $925; private owner. FO 7-4558.

FORD, '57 Fairlane 500; 4-door hardtop, full power, will take '52 or '53 model car and assume my payments. 3948 Folsom. Sat. or Sun. or after 5 p.m. weekdays.

FORD, '55 4-door; radio, heater, automatic transmission, 2-tone paint; $795, $25 down, name own terms. Al's Auto, 2518 N. Florissant. CH 1-4812.

FORD, 1951 HARDTOP; FULLY EQUIPPED; SHARP; $10 DOWN, $5.50 WEEK, 18 MONTHS. GLOBE AUTO 4158 GRAVOIS

FORD, '58; 4-door sedan; radio; heater; automatic transmission; $1395. Al's, CH 1-4812. 3518 North Florissant.

FORD, '58; Fairlane Victoria; automatic, radio, heater, power steering, Smitty's 7930 Watson (Highway 66), WO 1-9640.

FORD, '57 2-door; standard transmission, like new, $1095. P. & M. Motor Co., 8537 St. Charles Rock rd. HA 7-7000.

FORD, '60 Starliner, raven black, red interior, power steering, 25 actual miles. $3115.

FORD, '55 convertible, V-8, automatic transmission, clean, must sell. PA 1-9271.

FORD, '55; 2-door Customline, radio and heater, good condition, 1-owner car. UN 4-6344.

FORD, '58 "R", 4-door, clean, radio, heater, $675. FL 2-3930.

FORD, '51; 2-door, Ford-o-Matic, radio, heater, VO 3-8475.

FORD, 1950 4-door V8; good condition; make offer. EV 2-1154.

FORD, '51, OK, $95, $9 down. WILCO 4477 Natural Bridge

FORD, '56 convertible, full Custom, perfect condition, ST 1-2266.

FORD, '54 V8 sedan; sacrifice, $265, KLINK, 2217 S. Grand.

FORD, '53 Victoria; radio, heater, Fordomatic; $475. WY 3-1403.

FORD, '49; full price; $75. ROONEY, Grand and Easton.

FORD, '56 Convertible; 1 owner; good condition. FL 1-1957.

JEEPS—NEW AND USED
JEEP OF ST. LOUIS, INC.
Southwest at Hampton ST 1-7903

JEEP, '49-wagon; radio, heater, overdrive, 2 wheel. FL 1-4436.

JEEP, '57; 4-wheel drive, full top; $475. RA 4-0283.

LINCOLNS
'58 LINCOLN PREMIERE
H'TOP COUPE, $3295
Solid white finish with all black and red leather interior. Has radio, heater, automatic drive; power steering, power brakes, and many other extras.
'58 LINCOLN PREMIERE
H'TOP SEDAN, $3495
Solid black finish with radio, heater, automatic drive; power steering; power brakes; automatic windows and seat; plus factory installed air-conditioning.
'58 LINCOLN MARK III
H'TOP SEDAN, $3795
Blue and white finish with radio, heater, automatic drive; power steering; power brakes; automatic windows and seat and many additionals extras.
'58 LINCOLN CONT. MK. III H'TOP SEDAN, $3995
Solid black finish with factory installed air-conditioning plus all of Lincoln fine power equipment.
ALL TRADED IN ON 1960
CADILLACS
MANY OTHER
MAKES and MODELS
TO COSEN FROM
Lindburg Cadillac Co.
Sarah & Forest Park ___ OL 2-6902

CONTINENTAL, '58 Mark 3; air-conditioned convertible. A beauty. Has everything. Excellent condition. Must sell; full price $3250. KLINK 2217 S. GRAND

WE FINANCE ANYONE
NO DOWN PAYMENT—U-WORK—U-DRIVE
250 CARS TO CHOOSE FROM

'55 Plym. 4-dr. $495 '54 Pont. 4-dr. $445
'55 Buick Sup. ht $595 '56 Ford Victoria $895
'57 Chev. Wag. $1295 '56 Merc. h'top $995

All Cars Fully Equipped, in Excellent Condition

CAR PAYMENTS TOO HIGH?
WE WILL PAY OFF your OLD CAR and give you the CASH difference. If you OWE MORE than your car is worth we will still PAY IT OFF and finance you in one of our GUARANTEED NEW CAR TRADE-INS.

CALL JE. 5-4250 FOR FAST CREDIT O.K.
AUTO CITY
4318 NAT. BRIDGE JE. 5-4250

'58 LINCOLN MARK III
4-door hardtop, solid white; all power and factory air conditioning. Lincoln's best model, it's showroom new, only $3595.
AUTO CITY
4318 Natural Bridge ___ JE 5-4250

1956 LINCOLN
Premier hardtop coupe; full power; low mileage; can't be told from new inside and out; $1695.
A B C CAR SALES
3530 S. Kingshighway ___ PL 2-5588

'55 LINCOLN HARDTOP
EXQUISITE EBONY BLACK, full power SNOWY WHITE WALLS, a formal beauty, $25 down, low monthly payments; call today for prompt credit approval, Je 5-9814, Gross Motor, 4276 Natural Bridge.

LINCOLN; '56 4-door; fully equipped; 1 owner; illness; $1795. 9001 Meadowbrook La. HA 7-8840

'58 MERCURY 4-DOOR
Sedan; only 11,000 miles by one careful owner; bargain, $1595.
BENDER MOTORS
2807 OLIVE ___ JE 5-1616

MERCURY '53; runs good; must sell; $265. B & W, 2504 S. 7th.

MERCURY, '53 2-door; must sell; $235. KLINK, 2217 S. Grand.

NASH, '51; like new; $175. ROONEY, Grand and Easton.

NASH, '52 2-door; sacrifice; $185. KLINK, 2217 S. Grand.

NASH, '53 Statesman; good condition, $200. HA 8-5282.

NASH; 1953; average condition; $200. Thornwall 5-3322.

'59 OLDSMOBILES
BRAND NEW—TRADE-INS
DEMONSTRATORS
We still have a large selection of brand-new '59 Olds plus a large selection of low mileage, well cared for '59 Olds Demonstrators and trade-ins. Every car complete now on guarantee, all at a very substantial savings.
EVENS OLDS
7733 FORSYTH ___ VO 3-7163

'58 OLDS SEDAN
$2495
Super 88; Hydra-Matic, radio, heater, white walls, power steering and brakes. Looks and drives like a new car.
YATES
OUTDOOR USED-CAR ARENA
St. Louis' Largest Olds Dealer
4643 GRAVOIS FL 1-5666

'59 OLDS "98"
4-DOOR SEDAN
FACTORY AIR-CONDITIONED; full power; Hydra-Matic; radio, heater, premium white wall tires; green with light green interior. Now is the time to start thinking about those hot summer days ahead.
GREBE-FISCHER
3400 S. Kingshighway ___ PL 2-0404

'57 OLDS
"88" 2-door; radio and heater, Hydra-Matic, power steering and brakes, eye-catching Apache red finish; must drive this one to appreciate the great quality; it's worth price and more; only $1495. RENTAL OFFICE, 5939 Susan Pl. ment; large lot; carport; GI, FHA or conventional loan.
NEW LOCATION
Castles-Wilson Buick
490 N. KINGSHIGHWAY
FO 1-6900
Open 'til 9—Sat. 'til 5

'58 OLDS SUPER "88"
Holiday coupe; factory air conditioned, radio, heater, automatic, white-wall tires; beautiful jet-black finish; 1 owner; low mileage. Only $2595.
YATES
St. Louis' Largest Olds Dealer
3508 LINDELL JE 5-5979

OLDS, '59 "88" Celebrity sedan; white and burgundy; charcoal and white interior; automatic transmission, radio, heater, power steering and brakes; FACTORY AIR CONDITIONING; tinted glass; padded dash; rear speaker; white wall tires and etc.; like-new condition; $2995.

NOLTING OLDS
10105 Manchester ___ YO 5-5611

OLDS, '56; choice of 9, choice of color and body styles; new car trades, 0 per cent down; $1195.

TUCKER-BROCK OLDS
4946 Natural Bridge ___ EV 5-7457

OLDS, '56 Holiday sedan; real sharp; only $1095.
McKELVEY
OLDSMOBILE IN FERGUSON
830 S. Florissant ___ JA 1-1134

OLDS, '55, 4-door; only $250.
McKELVEY
OLDSMOBILE IN FERGUSON
830 S. Florissant ___ JA 1-1134

OLDS, '59 "88"; air-conditioned; power brakes; power steering.
TUCKER-BROCK OLDS
4946 Natural Bridge EV 5-7457

OLDS, '56 2-door hardtop; $1195.
McKELVEY
OLDSMOBILE IN FERGUSON
830 S. Florissant ___ JA 1-1134

OLDSMOBILE, '53 4-door "98"; power steering, brakes; extra nice, $635.

JAY'S 7629 Manchester MI 7-2305

OLDS "88"; '58 4-door; 20,000 miles; full power; 1 owner; $2195. GEORGE MILLER CHEVROLET, 5616 Gravois ___ RU 1-8030

OLDS, '57 Super "88" convertible. Loaded with extras; excellent condition, $1695 or $275 down. KLINK MOTOR, 2217 S. Grand.

OLDS '53 convertible; '57 engine, HA 7-6513 Sun. and after 5 p.m.

OLDSMOBILE, '58 Starfire Convertible; one owner; low mileage, 10337 Bellefontaine rd. UN 8-9026

OLDSMOBILE, '57 "88" hardtop; power brakes; one owner, $1490. JAY'S 7629 Manchester MI 7-2305

OLDS, '58 sedan; fully equipped; $290. KLINK, 2217 S. Grand.

PACKARD, '51; $100; runs good. FO 7-1946, 4960 Labadie.

PACKARD, '50 2-door; only $125. KLINK, 2217 S. GRAND

'57 PLYMOUTH 2-DOOR
$1195
Automatic transmission, radio, heater; 6 cylinder motor clean inside and out.
YATES
OUTDOOR USED-CAR ARENA
St. Louis' Largest Olds Dealer
4643 GRAVOIS FL 1-5666

'59 CLOSE-OUT SALE
PLYMOUTHS
Up to 20% discounts on all '59 models in stock.
GOLDBECK
Where Your $ $ $ Buys More
DE SOTO-PLYMOUTH DEALER
5148 NAT. BRIDGE EV 5-3707

PLYMOUTH, '56 2-door; automatic transmission, radio and heater, real nice, $695. P. & M. Motor Co., 8537 St. Charles Rock rd. HA 7-7000.

PLYMOUTH, '57 Savoy; V-8; stick shift; 23,000 miles; extra clean; $995.

'55 Olds convertible; new top; power steering and brakes. A real buy at $1095.

'54 Chevrolet; 2-door; a nice car at $445.

Stockstrom's European Mtrs.
6171 Nat. Bridge ___ EV 3-5000

'54 PLYMOUTH 2-DOOR
A nice car with standard transmission, radio and heater, only $395.
EVENS OLDS
7733 FORSYTH ___ VO 3-7163

PLYMOUTH, '58 Belvedere convertible; this one-owner, low mileage car has everything; smooth automatic; radio, heater; white walls and all the fancy extras. Will sell at a like-new car at a used-car price, see this one.
M. A. DORN MOTORS
1150 S. Big Bend ___ ST 1-5575
2 blocks south of Clayton rd.

PLYMOUTH, '58 Belvedere convertible, jet-black sport-tone, push button, all power, radio, heater, whitewalls, low mileage, private, $1545 or nearest offer. 6101 Mc-Pherson.

PLYMOUTH, '57 Belvedere hardtop; automatic transmission, radio and heater, real clean, $1295. P. & M. Motor Co., 8537 St. Charles Rock rd. HA 7-7000.

PLYMOUTH, '56 V8 4-door wagon; extra nice; sacrifice, $985 or $185 down.
KLINK 2217 S. GRAND

PLYMOUTH, '53; top gas mileage, has good care, $365. Call G. Rents between 1-2, 6-8 PA 1-9176.

PLYMOUTH, '57 Savoy, V8, 4-door sedan; straight shift; clean; 1st $900 takes. JA 1-8507.

PLYMOUTH, '54; station wagon, $400. Texaco station, 4735 Page.

PLYMOUTH, '57; station wagon, Savoy; V-8; auto. trans.; extra nice; $1295. FO 1-4878.

PLYMOUTH, '50; '51 motor; won't run; $49. FL 1-0430.

PLYMOUTH, '55 station wagon; A1; $700. TW 3-4422.

PLYMOUTH, '50; 2-door; good shape; $100 or offer. FL 2-8626.

NEW PONTIACS
TREMENDOUS SAVINGS
CARSON PONTIAC
Authorized Pontiac Dealer
10221 MANCHESTER, FR 6-3786

'57 Pontiac 2-Dr. Hardtop
Hydramatic, radio, heater, white wall tires. Reduced to $1195.
KUHS BUICK CO.
2837 N. Grand ___ FR 1-2904

PONTIAC, '53 2-door; $195.
McKELVEY
OLDSMOBILE IN FERGUSON
830 S. Florissant ___ JA 1-1134

PONTIAC, '59 Catalina; 4-door Vista; all white, radio, heater, air conditioned, white sidewalls. PA 1-1484.

PONTIAC, '55 Catalina hardtop; Hydra-Matic, red and white, white-walls, $795.

PONTIAC, '59 Manchester MI 7-2305

PONTIAC, '54 station wagon; swap for car or sell. RA 4-4174.

PONTIAC, '52 1-year guaranty; $150. ROONEY, Grand and Easton

PONTIAC hardtop, full price $190. KLINK, 2217 S. Grand.

'54 RAMBLER
STATION WAGON
Exceptionally clean, $795.
CONTINENTAL CARS
VO 3-8585 ___ 5959 Delmar

THE BEST BUY IS AT
INTERNATIONAL
RAMBLER
4664 S. GRAND ___ VE 2-6789

ANHEUSER RAMBLER
5244 Nat. Bridge ___ EV 5-6556

RAMBLER, '59 Ambassador custom sedan; fully equipped, like new; private; never tilled; save $900. FR 2-3891 eves.

RAMBLER American wagon; demonstrator; 3000 miles. Kingsway Garage, 5511 Lindbergh. PE 1-1788

STUDEBAKER, '53 sedan; loaded with extras; see this; only $265. KLINK, 2217 S. GRAND

STUDE., '52; clean; A-1; $165. ROONEY, Grand and Easton.

'58 THUNDERBIRD
Solid white, Cruise-o-matic; radio, heater; power steering and brakes, low mileage, 1-owner.
Frank Rouse Auto Sales Inc.
1022 S. Kirkwood Rd. YO 6-8088

'58 THUNDERBIRD
Beautiful solid red, Ford-o-matic, full power, radio, heater, Both tops, 1-owner.
Frank Rouse Auto Sales Inc.
1022 S. Kirkwood Rd. YO 6-8088

'59 THUNDERBIRD
BELOW DEALER COST
This solid red convertible has a snow white top and is a real beauty, it has full power and less than 5000 miles. You'll save plenty on this one.
AUTO CITY
4318 Natural Bridge ___ JE 5-4250

THUNDERBIRD, '56; full power, 3 tops, continental kit, low mileage, very good condition. Adams 3-2199 or BR 4-0022.

THUNDERBIRD, '59 hardtop; very low mileage, power, black. VI 3-0824 after 6.

FOREIGN & SPORTS CARS 170A

New Renault Dauphine
AS LOW AS $195 DOWN
Equipped; low monthly payments. 36 months to pay.
RIVIERA RENAULT
10112 Manchester ___ YO 6-8500

AUSTIN-HEALEY '57, de luxe, new wheels, overdrive, tonneau, etc., A1 condition, $2150. MI 7-4076.

AUSTIN HEALEY, '56; a real beauty, private. MI 5-0273.

AUSTIN-Healey '54 100, spokes, overdrive, $1050. RA 4-0283.

'58 CORVETTE, 3-speed, 230 engine, black with white top, like new, $2495.

BARFORD CHEVROLET
8500 Maryland ___ PA 5-3600

CORVETTE '59, 66 actual miles, Powerglide, extras. PR 2-6474.

CORVETTE, '58; very clean; 2 tops; make offer. YO 8-0707.

ENGLISH Ford '58 4-door, low mileage, very clean, West End Motors, 276 DeBaliviere.

ENGLISH FORD, '58; station wagon; low new, $1095. PORTIS MOTOR CO., 7171 Page.

ENGLISH Ford '59 station wagon; tops in economy. UN 8-0520.

'59 GOLIATH, $1495
Empress 2-door. Goliath's best model. German economy car; radio, heater, white walls, tuxedo.
Jos. Nesser Mtrs.
6336 Chippewa ___ FL 1-6300

'58 JAGUAR convertible, white with black top, $1250.

BARFORD CHEVROLET
8500 Maryland ___ PA 5-3600

JAGUAR, '59 XK-150S, $3600, concourse winner, not 1 year old. WO 2-2237 eves.

LLOYD, '57, small German bus, cost $1600, needs small repairs, runs good, $495. PR 1-5746.

'58 MG's
3 to choose from. All exceptionally clean, low mileage and extremely well-cared for.
JONES-BISCHOFF TRIUMPH
5220 Natural Bridge ___ EV 5-2222

'56 Mercedes Benz 190 SL
This beautiful roadster is as new as most 1959 models; 35,000 actual miles; fully equipped McClough super charger.
SPOONER MOTORS, INC.
5836 DELMAR ___ PA 6-5868

MG TF, '54; new top; beautiful condition, $1395. HA 9-5479.

MGA, '57 roadster; perfect condition; wire wheels, white walls, radio and heater. Truly a bargain at $1550. See it and you'll buy it. 9 a.m. to 5 p.m.
MOTOR IMPORTS ___ WO 1-0444

MGA, 1959; excellent condition; 1 owner; wire wheels, whitewalls, radio, heater; quick sale at $2050. See at Lindbergh and Ladue Shell Station.

MGA, 1958; concourse car. PA 5-4779.

MG TF, 1954; new top; excellent condition; $1495. HA 9-5479.

MORRIS, '59 de-luxe convertible; 2700 miles, $1300. WY 1-1250.

1959 OPELS
2-door and station wagons. All colors to choose from. Open evenings. 10 minutes to St. Louis.
MIDWAY BUICK
1910 State St. ___ R 1-6644

OPEL '58 sedan. Driven 13,000 miles. Like new. Bargain $1395. BRAHM MOTOR, 2836 Chippewa

NEW '60 Peugeot on display. Immediate delivery, all models. Missouri's Largest Renault-Peugeot.
ST. ANN CO.-RENAULT
10805 St. Charles ___ PE 1-1233

PORSCHE, '59; Super D convertible; ivory-red; radio; like new; $3675 or reasonable offer. LA 7-4123.

SERVICE CENTER
Renault Sales and Service
2914 N. GRAND
JE 5-7754 ___ JE 5-5872

RENAULT-DAUPHINE, '57; A-1 condition; $985 or $150 down. KLINK, 2217 S. GRAND

RENAULT Dauphine '58, fully equipped; A1. PR 2-5843. Offer.

'59 RENAULT Dauphine; like new, radio heater, $1495. Christopher Auto Sales, 2241 S. Kingshighway

'59 SIMCA
Plein Ciel sport coupe, radio and heater, gleaming midnight black, white walls, luxuriant red and gray interior, 3030 miles, an unusual beauty offering outstanding performance: $2295.
Castles-Wilson Buick
NEW LOCATION
490 N. KINGSHIGHWAY
FO 1-6900
Open 'til 9. Sat. 'til 5

SIMCA, '58; sedan; 1 owner; low mileage; heater; perfect white walls, tires; like new condition; $1095; bank financing. Kingsway Auto Sales, 3507 S. Kingshighway. FL 3-5961.

SIMCA, '58, 4-door, very low mileage, $1195. P. & M. Motor Co., 8537 St. Charles Rock rd. HA 7-7000.

DODGE, 1958 ½-ton panel, 6-cylin-der, new paint, looks and runs perfect, reasonable. Call Other Palmer, MO 4-4107, McMahon.

DODGE, 1958 Carryall; radio, heater; good condition, JA 2-3807.

FOREIGN & SPORTS CARS 170A

TR3 '58, 12,000 miles; must sell; make offer. MO 7-2440.

VOLKSWAGEN, '57, white walls, radio, sun roof, excellent condition. Call after 6. VO 3-4393.

VOLKSWAGEN, '58, black, white-walls, like new, $1175. A. E. 1755.

VOLKSWAGEN, '56; recent motor overhaul, TE 7-8561, 5-7 p.m.

VOLVO, '59; station wagon, radio, heater, white walls, 10,000 miles, 2 owners. $2195. JO 3-6071.

VOLVO, '58; black; radio, heater, white-wall tires; red and white interior; EV 3-6293.

AUTOMOBILES WANTED 171

Car Payments Too High?
We will pay off the balance due on your car and give you the CASH DIFFERENCE on the spot! Or, if you owe more than your car is worth, we will PAY IT OFF and finance you in one of our clean, GUARANTEED NEW-CAR TRADE-INS at payments LESS THAN ONE-HALF of what you are now paying. NOTE: We carry only FIRST-LINE, TOP-QUALITY Merchandise.
MAJOR MOTORS
5475 Nat. Bridge EV 2-8585

WE NEED CARS
FOR OUR LOS ANGELES LOCATION
'57 TO '60 MODELS
Top prices for convertibles, station wagons, hardtops; buyer on duty till 10 p.m. weekdays. If you owe money on your car, we will pay it off and give you the cash difference, or an older car.
BEN STEPMAN MOTORS
6915 PAGE ___ PA 6-5850

$50 to $100 MORE
FOR YOUR CAR
Call us now for fast action; cash waiting any make; any model.
KUGMAN'S
4301 Washington OL 2-6732

WE'LL BUY YOUR CAR
DON'T TRADE YOUR CAR ON A NEW ONE, SELL IT TO US, AND BUY YOUR NEW CAR STRAIGHT. OUT YOU WILL SAVE MONEY.
SCHNEIDER
4125 W. Natural Bridge OL 2-2022

WE NEED LATE MODEL CARS
Highest prices paid. If you owe money on your present car we will pay it off and give you the cash difference and an older car.
ROBERTS MOTORS
4215 E. Natural Bridge JE 1-0073

CASH FOR
YOUR CAR
ABC CAR SALES
3648 S. GRAND
3530 S. KINGSHIGHWAY

JOHN SAYS
We Need 200 Used Cars
BRING YOUR TITLE GET CASH
VINCEL
3291 S. Kingshighway FL 1-3291

ALL AUTOS BOUGHT
We need them. Klink, 2217 S. Grand

$40 to $400—PR 6-4787
Cars, Junkers, wrecks, trunks. CAR CITY ___ 2524 CROUTEAU

AUTOS—GET FREE
APPRAISALS AND MONEY
ON THE SPOT
GLOBE ___ 4158 GRAVOIS

AUTOS AND TRUCKS WANTED
7205 St. Charles rd. ___ PA 7-2544

AUTOS AND TRUCKS Wtd.; any condition. OL 2-4834.

G. I. BUYS anything; cars, trucks, jeeps, vans. TE 7-8106.

HIGHEST price paid on wrecked or old cars. GA 1-3336.

TOP PRICES for junk or wrecked cars. 4713 Easton. FO 1-5600.

AUTO REPAIRING, PAINTING 172

TRANSMISSIONS and motors overhauled and exchanged. Auto to 5-ton. 5-8943.

TRANSMISSIONS, motors overhauled, exchanged, guaranteed. Free tow-in. Bob's, JE 1-4277.

TRUCKS, Tractors, Trailers 173

'51 to '54 TRUCKS
Ford, GMC and International; Walk-In and van bodies; also transports, tractors and trailers.
SEE BILL WINTZ
JOE SIMPKINS
7820 MANCHESTER MI 7-6036

CHEVROLET, '54; walk-in display van with 10-ft. body; very clean, ready to use, only $895. Hensler Tractor Co., 2015 Lemay Ferry rd. VE 2-5601.

BARNEY'S FOR TRUCKS
1946 to '54 models, all body types. BARNEY'S, 6915 MANCHESTER.

CHEVROLET, '55; ½-ton panel.
PROCTOR SALES, MA 1-9712.
CH 1-4144.

CHEVROLET, '48, C.O.E.; bargain. Ch 1-2146. Dealer, 5040 Benefict.

CHEVROLET, '49; 1½-ton stake; $250. 5107 Manchester.

CHEVROLET, '50, pick-up; good condition. PR 1-5683.

CHEVROLET, '59, ¾-ton pickup, TH 8-7102, HA 8-5334.

DODGE, 1958 ½-ton panel, 6-cylinder, new paint, looks and runs perfect, reasonable. Call Other Palmer, MO 4-4107, McMahon.

DODGE, 1958 Carryall; radio, heater; good condition, JA 2-3807.

'56 FORD
NEWSPAPER DELIVERY
TRUCK BODY
V8, automatic transmission, good condition.
$795
BIG 4 CHEV.
2400 S. JEFFERSON PR 1-0444

FORD, '52; 1½ stake; lift gate.
'58 Ford pickup; 1-ton; 4 speed.
'57 Ford Courier; sedan delivery.
'55 Ford V-8 dump; heavy duty.
'55 Chev. V-8 dump heavy duty.
'57 Chev. dump, heavy duty.
Real bargains, others, terms.
Barney's ___ 4415 Manchester

NEW '58 FORD; C-600 cab and chassis, 99" wheel base, 5-speed transmission, 2-speed axle.
KRIBS FORDS, INC.
3205 Natural Bridge ___ JE 1-7511

McDonald Mobile Homes
Vagabond-Vindale General
5811 N. Illinois, Belleville.
Open Weekends 1-5, Sundays 12-6

BEN'S TRAILER SALES
Alma, Michigan Arrow
Prairie Schooner, Kozy
Bypass 40 at Country Club rd., 1 mile west of St. Charles, Mo.; RA 4-0707.

MIDWAY TRAILER SALES
Buddy, Detroiter, Palace, Kropf, 8-10 wide to 55' long.
3472 State St. ___ E. St. Louis, Ill.

HOUSE trailer, Peerless, 30x8'; aluminum awnings, A1 condition, sleeps 6. WO 1-7487.

'56 BUDDY; 36x8'; 1 bedroom; air conditioned; see after 6 p.m.; reasonable. 6325 Page.

HOUSE trailer, '58 33x8'; private owner, reasonable PR 1-8521.

1-BEDROOM 30-ft. $1095. Huffman, CA 7-5662, WO 1-6116.

HOUSE trailer, 1958. Private. MO 4-8178 or TO 5-2083.

AUTO TRAILER, MOBILE HOME WANTED 181

WE BUY
YOUR TRAILER FOR CASH
FRANKLIN TRAILER SALES
5145 N. Lindbergh, Bridgeton, Mo.
60 and Lambert Field, PE 1-0444

USED TRAILERS WANTED

Radios, Batteries, Parts, Tires 183

TWO 670x15 SNOW TIRES; good; used; $5.00 each or $15 pair. Call Will, EV 3-9250.

Batteries, Parts, Tires Wtd. 184

CORVETTE, '58 or '59 engine, transmission wanted; TW 2-2491.

Auto Trailers, Mobile Homes 180

FRONTIER
TRAILER SALES, INC.
DIXIELINER-M-SYSTEM
2 miles west of Wentzville, Mo., on Highway 40. 25 minutes from Lindbergh; 10 a.m. to 7 p.m. daily and Sun.

AIRSTREAM
SPARTAN
RICHARDSON
WE TRADE ANYTHING
COPE MOBILE HOMES
Hwy. 158, Scott A.F. Base, Ill.
7901 St. Clair, E. St. Louis
Adams 3-5858 ___ Express 7-2112

FOR SALE; a 1960 quality-built 10 by 50 ft., 2-bedroom, front kitchen MOBILEHOME, completely equipped with wall-to-wall carpeting, de luxe furniture and lighting, automatic furnace, colored appliances, storms and screens, natural cherrywood panelling with beamed ceiling, wall-to-wall closets in

Laclede Gas

GOLD STAR AWARD · AMERICAN GAS ASSOCIATION INC.

a star is born!

A NEW SYMBOL OF EXCELLENCE HAS BEEN CREATED TO MARK THOSE MODERN GAS RANGES THAT ARE THE ULTIMATE IN AUTOMATIC PERFORMANCE.

It's the Gold Star Award . . . given only to ranges which have met 28 quality standards.

You'll find this star proudly complimenting the brand names of leading manufacturers—recognition of their achievement in producing the world's finest, most automatic range.

For proof of their outstanding performance and a demonstration of the 28 standards of excellence which set Gold Star Gas ranges apart from the rest, visit the Laclede Gas Company.

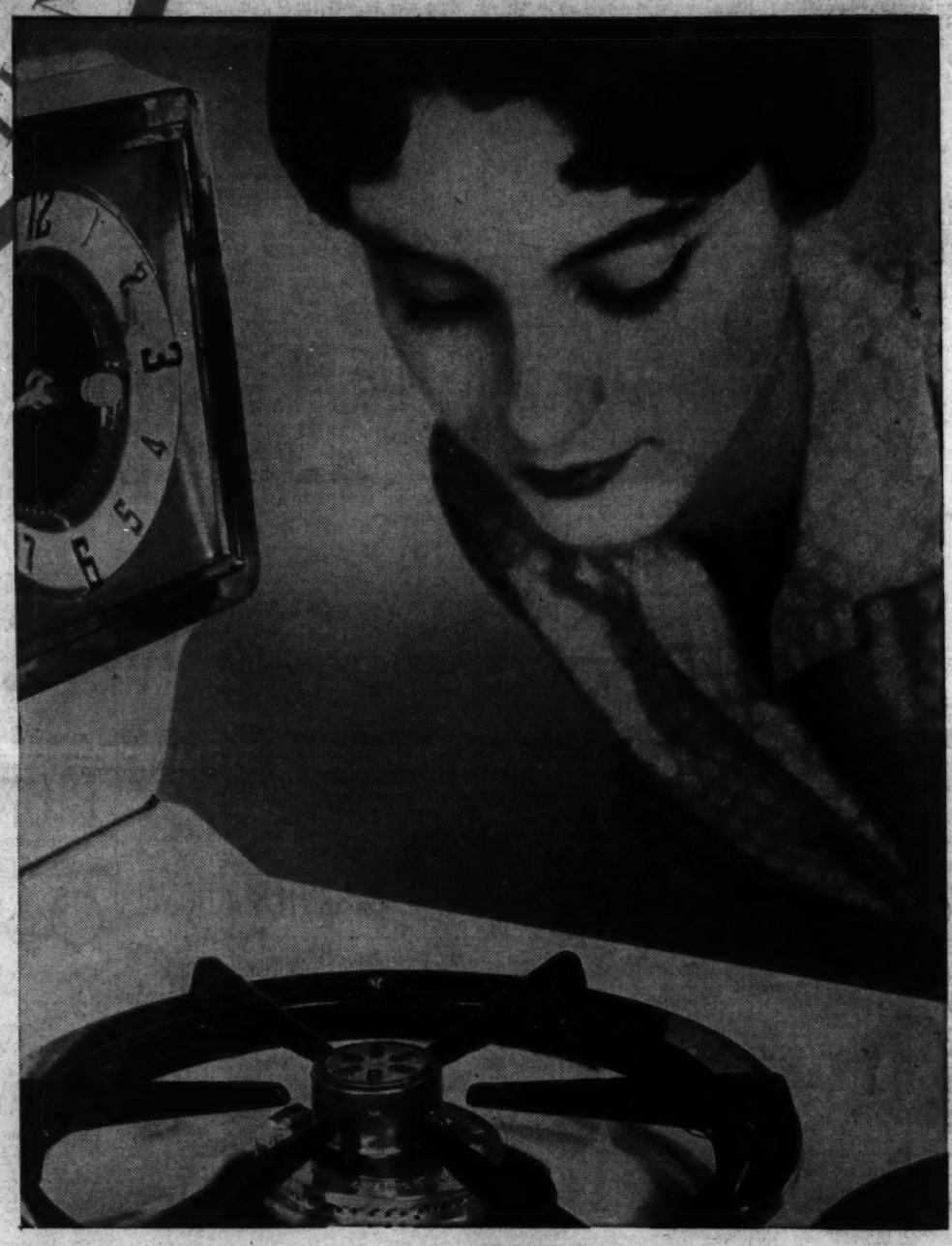

Look for these features in Gold Star Ranges:

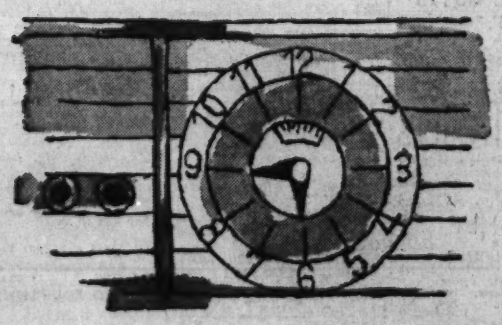

1.

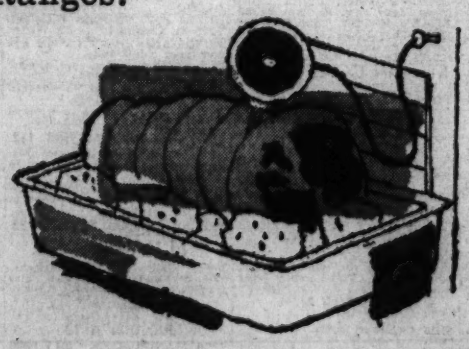

2.

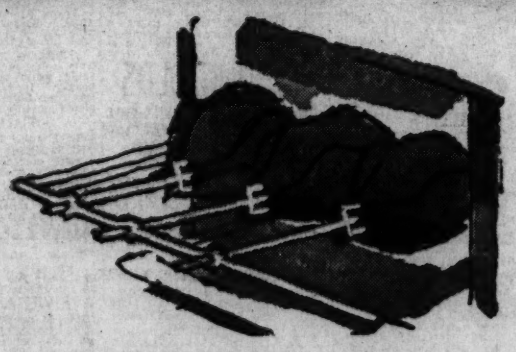

3.

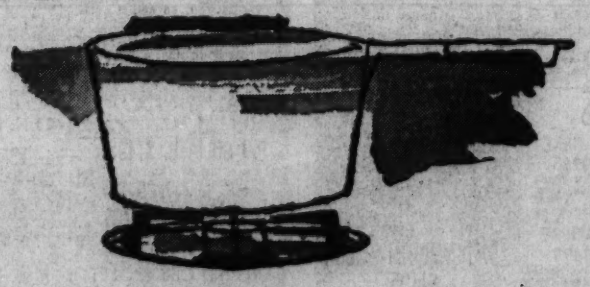

4.

1. **Automatic Oven.** Cooks whole meals by itself. Clock control turns oven on and off at proper times.
2. **Oven Meat Thermometer.** Cooks meats to order; turns oven off, automatically.
3. **Automatic Rotisserie.** Turns meats so they're cooked just right. Brings the fun and flavor of outdoor cooking indoors. Entire unit lifts out for easy cleaning.
4. **The Burner With a Brain.** Makes any pan automatic. Foods can't burn.

Tiny needle pilots • Oven-ready lights • Oven and broiler windows • Simmer burners • Built-in griddle • Seamless ovens • Radiant reflector broilers • One-piece range tops • Chip-proof porcelain enamel finish • and many more.

28 standards in all. Deluxe models have even more.

THE EVERYDAY MAGAZINE

Monday, November 16, 1959 • SECTION D Pages 1-8D Published Every Day—Weekdays and Sundays in the ST. LOUIS POST-DISPATCH

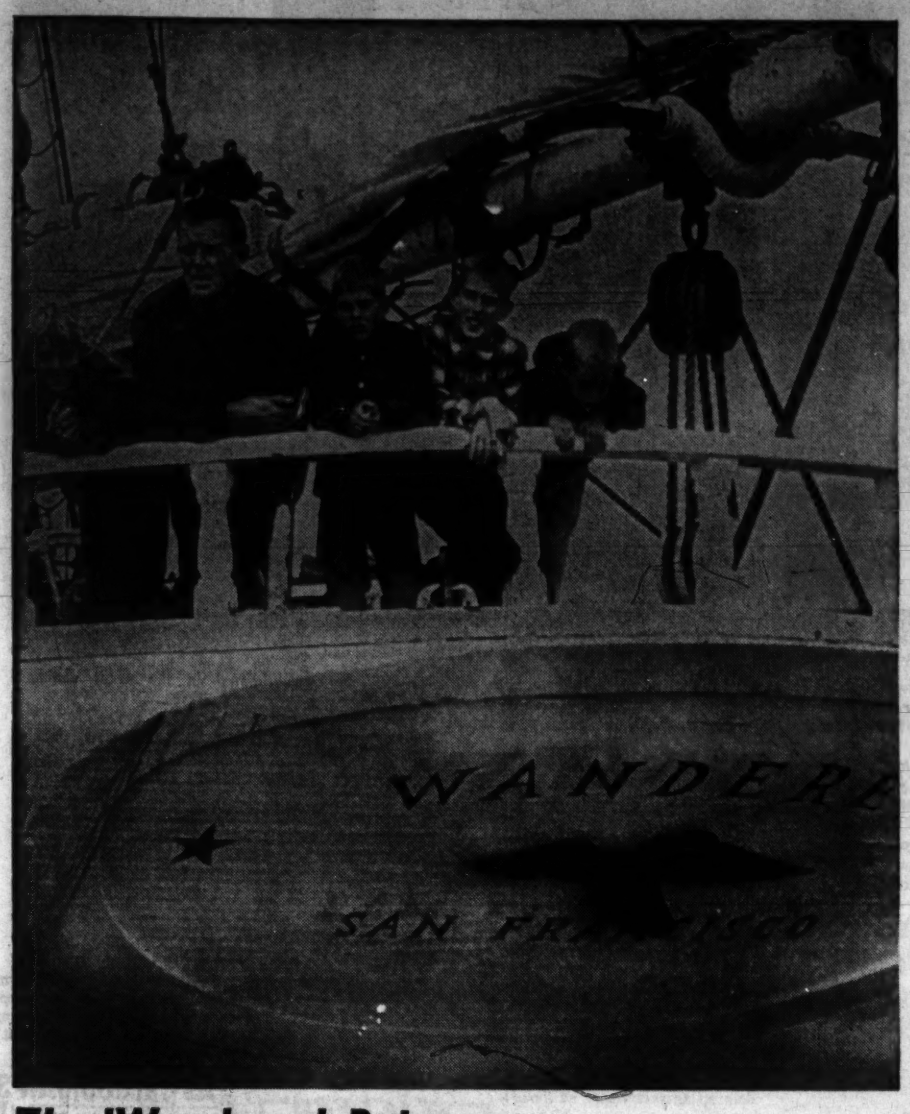

The 'Wanderer' Returns

Actor Sterling Hayden posing with his four children on stern of his 66-year-old schooner "Wanderer" after sailing back into San Francisco harbor yesterday following a 10-month tropical cruise. He and the youngsters sailed away last Jan. 18 in defiance of a Los Angeles Superior Court order forbidding him to take the children out of the country. From left: Gretchen, 9 years old; Hayden; Thor, 10; Christian, 11, and Matthew, 7.

—Associated Press Wirephoto.

Volcanic Eruption

White hot lava spurting 75 feet into the air from crater of Kilauea volcano on southern part of island of Hawaii. This photo, taken from rim of Kilauea Iki (Little Kilauea), shows one of many fountains of molten lava which cascaded down inner slope into crater's bottom. The eruption started Saturday night and continued without letup today.

—Associated Press Wirephoto.

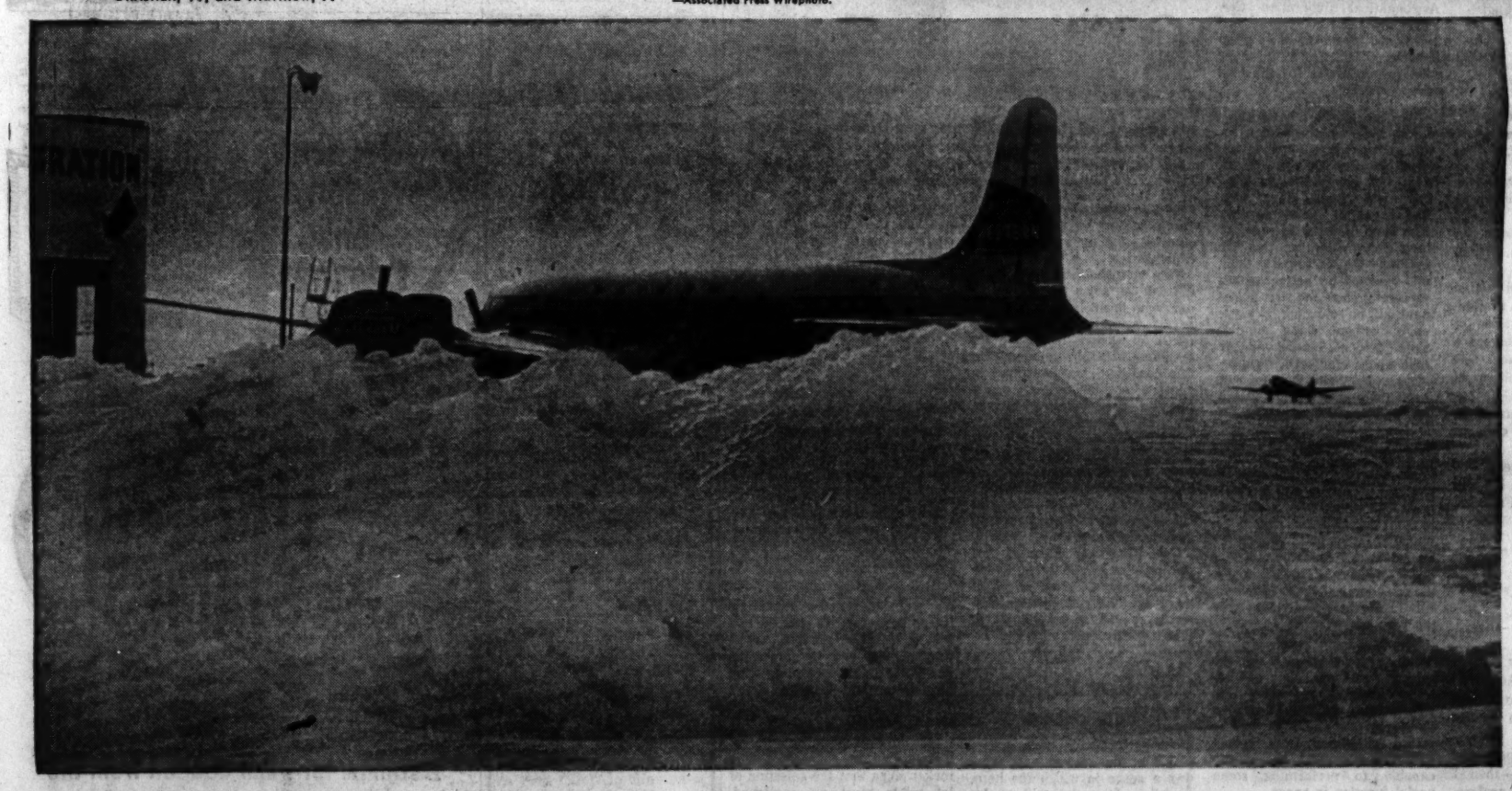

Airport Problem

Almost hangar-high heaps of snow at Great Falls International Airport are mute evidence of early wintry storms in Montana. Temperatures have dropped as low as 37 degrees below zero in the area and additional snow is forecast on top of the more than 30 inches that have already fallen. So far, however, commercial airlines have managed to stay pretty well on schedule.

—Associated Press Wirephoto.

Dog of the Week

Nameless as well as homeless is the Dog of the Week at the Humane Society Shelter. Wistfully waiting for a master is this 2-month-old female part cocker spaniel, marked in black and tan. She is available for adoption on application in person at the shelter, 1210 Macklind avenue.

—By Lester Linck, a Post-Dispatch Photographer.

Oldest Veteran Celebrates

Walter Williams, last surviving soldier of the Civil War, talking to his four daughters as they cut his 117th birthday cake in ceremony yesterday at Houston, Tex. Williams, who was 117 years old Saturday, celebrated yesterday with a bite of cake icing and by nibbling some barbecued spareribs. His daughters are, from left around the bed: Mrs. Willie Mae Bowles, who has cared for him for the last five years; Mrs. Beatrice Bielamowicz; Mrs. Carrie James, 77, his oldest daughter, and Mrs. Lola Kintz.

—Associated Press Wirephoto.

Hal Boyle

Who Was Nation's Greatest Man?

NEW YORK, Nov. 16 (AP).

WHO WAS THE GREATEST AMERICAN?

Poet Robert Frost, who knows our land well, has named as the four greatest Americans: George Washington, Thomas Jefferson, Abraham Lincoln and Ralph Waldo Emerson.

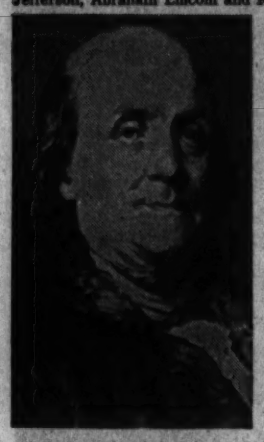

BENJAMIN FRANKLIN

J. Donald Adams of the New York Times book section has nominated a fifth figure — President Theodore Roosevelt, who he feels personified in life the virtues America most needs to face the problems of now.

It's a great indoor pleasure to try to place in some order of precedence the mighty names of the American past. It is a fine intellectual game, and a good way to find out yourself what you believe in most, and how you rank people.

What makes the game even better is that few would agree on who have been the five greatest Americans. There are many titans to choose from.

Some literary scholars, for example, might want to replace Emerson with Walt Whitman or Mark Twain.

The South surely would regard any such list as incomplete without Robert E. Lee.

The Democrats would probably argue that Teddy Roosevelt doesn't measure up to either Woodrow Wilson or Franklin D. Roosevelt.

Other partisans in other fields might advance such candidates as John Adams, Alexander Hamilton, Henry Ford, Thomas A. Edison or, for the greatest personal victory over human disability, Helen Keller. You might even get a few fringe ballots for Abner Doubleday, father of baseball, the national pastime.

But it is hard to figure how poet Frost or anyone else could omit from a catalogue of greatness that first do-it-yourself American—Benjamin Franklin.

In his own lifetime he was the best-known American both in his own country and in Europe, and he remains one of the most many-faceted geniuses in the annals of the human race, a true all-around man.

The range of his accomplishments is so wide—as business man, writer, diplomat, scientist, inventor and humanitarian—that one would be hard put to name another individual in all history who benefited his country in more ways.

Self-taught from the age of 16, he became a vegetarian so he could spend his meat money on books. He taught himself logic, navigation, algebra and geometry. Later in life he taught himself to read German, French, Spanish, Italian and Latin.

Most everyone knows Ben Franklin discovered lightning was electricity. They are also probably aware he founded the nation's first circulating library and fire insurance company, and invented a new kind of harmonica, the lightning rod, bifocal glasses, the Franklin stove and the platform rocking chair. But few remember that he was also America's most popular writer—his "Poor Richard's Almanack" was outsold only by the Bible. Even fewer know he was the first to make the American postal system pay its own way, or that he introduced into this country silkworms, broom corn and the use of lime as soil fertilizer.

He also pioneered in studying the Gulf Stream and scientific weather prediction and planned an expedition to the Arctic.

As early as 1754 he tried to get London to organize the American colonies into a single unit under the crown, hoping that in time this country would be the seat of British empire.

But at 70 he did not hesitate to become an active revolutionary, and immediately offered his fortune to Congress. He is the only man who signed the Declaration of Independence, the treaty of alliance with France, the peace treaty with Britain, and the United States Constitution. One of his last acts was to found a society for the abolition of slavery.

A lifelong practical idealist, wise, witty and humane, he died of gallstones and gout at 84, and the entire civilized world mourned the passing of a human Himalaya.

If breadth of both mind and deed measure greatness, who can tower as an American above this man who in his will humbly described himself as "I, Benjamin Franklin, printer . . ."?

Ann Landers

Is This Love?

Dear Ann:

WHEN I WAS 18, I went steady for one year with a fellow who was considered by everyone "The All-American Boy." He treated me like a princess, was always the perfect gentleman and I found him to be a man of high quality and good character.

I broke up with Greg when I fell for a handsome guy in college. My new romance lasted six months—then I learned my Romeo was stringing two other girls and professing his undying love for all of us. I cried on Greg's shoulder, but we didn't re-establish connections.

Now I'm 23, and after having gone with several fellows I just broke up with Ken who I thought was "the real thing." (He tried to make me over to suit his mother and sister and it didn't work.) For the tenth time I borrowed Greg's shoulder and now I wonder if he isn't the man I love.

He's stood patiently by, always ready to give me moral support when I needed it. Never once did he say "I told you so."

My heart doesn't jump at the sight of him, but I respect and admire Greg tremendously. He gives me strength and confidence. I trust him implicitly and feel that he's the kindest and straightest person I know. Is this love?

BARBARA.

Dear Barbara: Yes—and it's the best kind, too. Don't let him get away.

Dear Ann Landers:

MY BLOOD PRESSURE is really up there as a result of that letter from "Interested Family." So—they didn't want their socially prominent mother, age 52, to marry a garage mechanic because it might injure her social standing, eh?

Well, I am a widow, 54, who has "social standing," too, whatever that means. I also own a lovely home, a car, and I have the means to travel, entertain and do as I please. My children are through college, married and on their own.

I live alone and it's an empty, unsatisfying life. Please tell "Interested Family" to let Mother do as she wishes. And while you're at it, ask them if that garage mechanic has a friend. I'm an INTERESTED WIDOW.

Dear Interested Widow: You sound like a living doll, and I wish I could pluck a man out of my reading audience, just for you. I'm sure there are many who would qualify. But this isn't THAT kind of a column.

IN TROUBLE: Contact the Jewish Family Service Agency. The phone number is OLive 2-6850.

(Copyright, 1959.)

Youth Parade — Holiday Party Wear

By Reba and Bonnie Churchill

1. THE HOLIDAYS are just a calendar flip away. And, most junior party-goers are thinking of ways to style-stretch that perennial teen favorite, shirt 'n' skirt. George Whittaker, CBS-TV designer, comes to the aid with suggestions for making one skirt keep pace with all occasions. Actress JUNE KENNEY is dressed just right for an autumn evening in this full circle skirt and sweater appliqued in shaded felt leaves. Double-faced tape, snaps or basting keeps leaves secure, yet easy to remove.

2. THIS CAN'T BE the same outfit—but it is! An overskirt of snow white tops the red felt and gives the ensemble a festive holiday look. The "topper" boasts a scalloped hem, two inches shorter than the basic felt. Also, a crew-cut pattern of snowflakes, which lets the crimson skirt peek through. A white blouse with flake appliques converts the shirt 'n' skirt into a facsimile one-piece party frock.

3. "LET'S HAVE A HAYRIDE!" the invitation may read, so pretty JUNE responds by donning the same red skirt—minus the white overskirt. This time Whittaker cuts out jumbo patch pockets and snaps them to the skirt. The gay gingham blouse loses a few inches from the shirt tail so pockets can be trimmed in the exact checked fabric.

If you'd like tips on parties, decorations, games, and centerpieces, write for the new pamphlet, "Party Parade." It will help to get the party ball rolling with fun ideas. Send 20c and self-addressed, stamped envelope to "Youth Parade-Parties," in care of the St. Louis Post-Dispatch.

How Astronauts Are Chosen

By Dr. I. M. Levitt

Director, Franklin Institute Planetarium, Philadelphia

WHAT MAKES the ideal astronaut? What should we look for in the man who will be first in space? When questions like these were asked it took the resources of a corps of medical and scientific specialists to decide on the seven Mercury astronauts now in training.

At the tenth International Astronautical Federation Congress in London many observers questioned the choice of jet pilots in their mid-thirties as the most suitable candidates for the first man in space.

Like the others I have wondered why we chose men in this high age bracket when we know the stresses and strains they will have to face. Why have we chosen pilots with 1500 hours of jet time, men who have invested 10 years of their lives acquiring this jet training? Wouldn't men in their mid-twenties be better suited, especially since the first astronaut will be returning by parachute without using piloting skills? Why not choose younger men whose resilience, recuperative powers and stamina will help them under high stress conditions?

I had a chance to discuss this with Brig. Gen. Donald D. Flickinger, director for bioastronautics, Air Research and Development Command, who read a paper to the Congress on "Personnel Selection and Training for Space Flight." Since he was in a large measure responsible for the selection of the astronauts he was in the best position to give the answers.

Gen. Flickinger indicated there were three objectives in the selection process: (1). The selection team, above everything else, wanted the man to survive in space. (2). The man was to return unharmed from space. (3). The astronaut had to be capable to performing some useful function in space.

To survive and perform in space the men had to be selected to meet certain minimum standards set up by the medical teams. The men had to be free of any intrinsic medical defect which could affect the success of the mission. They had to possess psycho-physiologic durability and surmount all the simulated stresses to which they would be exposed on a mission. There had to be some method of estimating their performance capability.

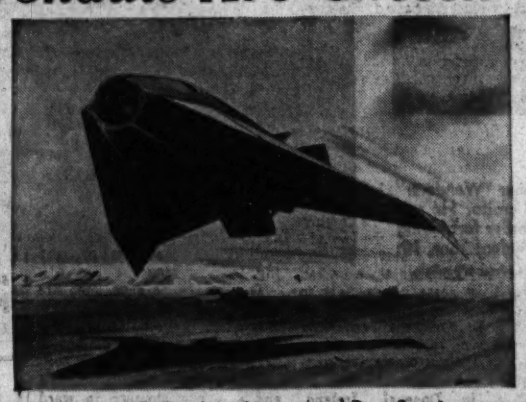

If orbiting rockets such as this proposed Dyna-Soar type are ever used by men in space, astronauts with jet pilot training will be needed to land them. Note the nose cone has been jettisoned so the pilot can see forward.

This last qualification is most difficult in some areas for no one has been in a weightless period for any length of time (40 to 50 seconds is the longest to date). Unable to duplicate this condition, scientists had to guess what kind of man would function best within whatever limitations would be present.

With knowledge of their own handicaps in mind, the scientists scrutinized various segments of the population for their qualifications. The jet pilot stood out above all the rest, actually and theoretically.

Gen. Flickinger indicated that the jet pilot is still flying a type of experimental craft in which there are many unknowns. The test pilot and the jet pilot must react swiftly, expertly and intelligently to unforeseen emergencies. It is these pilots who come closest to coping with unexpected hazards and unexpected emergencies in the line of duty. Jet flying ranks all other occupations in this respect. As the first flight will involve so many unknowns the medical teams looked to jet pilots as the logical men to qualify for this task.

While it is true that by the time the Mercury project will be operational the first man to take off for space may be 40 years of age, Gen. Flickinger believes it is simply a question of the balance of experience versus the resilience of youth. The medical scientists chose experience.

The choice of the jet pilot astronaut is for the immediate future only. It is conceivable that if future astronauts can be brought back only by parachute, and if a great volume of men become involved in space flight, the highly-trained, experienced jet pilot may be discarded.

It is only if the future indicates the return from space of gliding rocket ships that the selection of jet pilots must be continued. This type of return would require all of the skills inherent in the training of a jet pilot.

As of this moment it is apparent that scientists, recognizing the possibility of failure or accident in any system operating in a hostile environment, are buying insurance by selecting pilots with a broad history of jet flight.

Famous Fable

PARTING: Humorist Robert Benchley attended the opening night performance of a dreary play. In the second act, there was a scene in which the hero, a sailor, bade farewell to his sweetheart, before going off to sea.

Suddenly in a burst of emotion, he clutched her to him and cried:

"I cannot leave! Who could leave at a time like this?"

Benchley leaped to his feet.

"I could!" he growled, and proceeded to do just that.

E. E. EDGAR.

Bill Vaughan Says:

DEAR OLD DAD had sort of hoped the kids would come around and apologize for all their unkind words comparing him with Charles Van Doren, but they have gone on to new idols up against whom he looks just as bad.

THE GOVERNMENT invites foreign travelers to visit the United States in 1960, which doesn't give us much time to think up some quaint, picturesque native customs.

IT'S ENCOURAGING to know that plans are going ahead for selecting a site for a world's fair in 1964. Presumably it means there will be a world in 1964.

EVENTS incite us to cynicism. The way the sun keeps coming up in the east and setting in the west—do you suppose it's fixed?

STAUFFER HOME REDUCING PLAN
BUY IT OR RENT IT BY THE MONTH
Call WY. 3-6065
AFTER 1 P. SUN.—PA 5-1234
"THE MAGIC COUCH" REMOVES THE TRAGIC BULGE"

SAVE at SUSMAN'S
TOY DEPT. NOW OPEN!
FURNITURE & APPLIANCES
3rd Floor Display Room
Elevator Service
Open Mon., Thurs. & Fri. 'TIL 9
Tues., Wed. & Sat. to 5
795 S. FLORISSANT RD.
FLORISSANT, MO.
1114 N. MARKET

Say "Thank You" With Flowers

Have you forgotten to say Thank You for a favor or good deed? Flowers are the eternal symbol of gracious living. Send a Thank You gift of Flowers on Thanksgiving Day.

Call MI 7-2492 for name of your nearest Allied florist

ST. LOUIS
MEMBER ALLIED FLORISTS
Allied FLORISTS Association

NOW! Redeem Wilson's Milk Coupons

QUICK SAVE COUPON

for TRADING STAMPS!

2 stamps for each coupon from the tall size can of Wilson's Milk

Wilson's Milk now offers you one of the nation's most comprehensive coupon plans. You can now redeem each coupon from Wilson's Milk for trading stamps in the St. Louis area. And, of course, you can still save and redeem Wilson's Quick-Save Coupons for hundreds of free brand name gifts from the Quick-Save Catalog. Start saving Wilson's Coupons today!

Send your Wilson Coupons to:
Wilson Milk Company
BOX 61
ST. LOUIS 19, MISSOURI
Be sure to state which stamp you wish

This valuable Coupon from Wilson's Milk Label can now be redeemed for trading stamps

They'll Do It Every Time

By Jimmy Hatlo

BEFORE! I came to Patricia Stevens. I had no idea what would happen to me.

AFTER! My streamlined Patricia Stevens training course was wonderful. So I'm back on top of the world again!

(IT'S NEW! IT'S FREE!
For your NEW FREE BOOK, "THE MAGIC DOOR," that will tell you the secrets of shining career girls and show you how to become glamorous and exciting—

YOU, TOO, CAN BE LOVELIER IN JUST 30 HOURS...
THE NEW, FAST PATRICIA STEVENS WAY

Miracles like the exciting changes in Eleanor Parsons are an everyday occurrence at Patricia Stevens . . . where thousands of girls and women have achieved greater success, glamorous and even famous careers. Enjoy personal beauties you never dreamed possible. Patricia Stevens' 30-hour self-improvement course, including make-up, poise, personality and charm, can change you into a radiant new person in just a few weeks

Call GA. 1-0949
or mail coupon

Patricia Stevens
1134 LOCUST—ST. LOUIS 1, MO.
Please send free book "The Magic Door"
Name — — — — — — — — — —
Address — — — — — — — — — —
Phone — — — — — — Age — —
Po T1-T2

Art Buchwold

Sahl Has Answers About Quiz Shows

LOS ANGELES, Nov. 18.

THE TV QUIZ SCANDALS out of the Washington Congressional hearings have given many Americans food for thought—actually it's given most people ptomaine poisoning. The guilty people involved, who forever more will be known as Quizlings, have left their mark on American education.

MORT SAHL

Mort Sahl, the American comedian, who deals with the problems of our time, told us on the Columbia Studio lot the other day, "I don't know why they're electrocuting Chessman . . . he was never on a fixed quiz show."

Mr. Sahl said, "For a moment there it looked like the American people were going to get with education. I mean with the quiz programs the intellectual was having his day. As it turned out, it was only one day. Now the country is back to normal and the smart people are putting their money on ignorance.

"Frankly, I don't know what all the hullaballoo is about with the fixed programs. I was first suspicious of the people who were supposed to know everything when it was discovered that the Piltdown man was a fake. Then when the West Point football team got caught a few years back cheating on exams I said to myself, 'Pretty soon they'll start rigging the quiz programs.' But they didn't just rig them—they made three-masted schooners out of them."

The only thing good that's come out of the hearings is that it's taken the pressure off Eddie Fisher and Liz Taylor.

"Anyway, it's good for America. Now we know where we stand. And the kids do, too. A few years ago parents were screaming at their kids 'So learn already and become a rich man like Charles Van Doren.' Now the kids are saying, 'What's the good of studying—they tell the other guy the answers.' Can you imagine being a parent and your kid brings home his report card with D's and F's on it. 'The tests were rigged,' he says. 'My teacher didn't want me to pass because I didn't have a box office personality.' The kids dig this rigging. It fits in with their plans.

"We're going to look up to the guy who doesn't have a college education. If you never finished high school, you'll probably be a national hero. Everyone knows learning's a trap."

"What will happen to Van Doren?" we asked Mr. Sahl.

"If he had any brains he'd find himself a dog and run for Vice President of the United States. We're a forgiving nation."

Mr. Sahl said the quiz scandals proved we were still behind the Russians when it came to scientific achievement. "Our only chance of getting even with them now is if we can get them to steal our secrets. It will put them back at least two years."

"Then you're not optimistic about the future of television?" we said.

"We need a house cleaning," he said. "The only honest thing on television now is wrestling. The TV programs drove wrestling off the air. But I predict wrestling will come back bigger than ever. The people need something to believe in."

WHILE WE FOUND a great deal of prosperity in Los Angeles, we did ran across one hard luck story. Two college friends from U.S.C. who hadn't seen each other in 20 years met on the street one day. They shook hands warmly.

"How are things with you, Charlie?"

"Just great," Charlie replied, "I've got my own aircraft factory, a yacht, three cars, my kids go to Princeton and Vassar, and I've just been made president of the country club. How are things with you, Russ?"

"Lousy," Russ replied. "I haven't worked for a year and to tell you the truth my wife and family haven't eaten for three days."

"You poor guy," Charlie said, "I'll give you a job in my factory and here is $20. Go buy some food for your family and come in and see me Monday."

Russ thanked his friends and on Monday showed up. Charlie greeted him warmly and said, "I've got a good job for you in the factory."

"Don't work me too hard," Russ said, "I haven't eaten in six days."

"Six days? What happened to the $20 bill I gave you?"

"Well," said Russ, "when you gave me the bill you remember how happy I was? I took it home and showed it to my wife. She smiled—the first time I had seen her smile in years.

"Then I showed the bill to my kids and they smiled—the first time I had seen them smile in six months. So since they were all smiling we went down and had our picture taken."

(Copyright, 1959, New York Herald Tribune Inc.)

Joseph G. Molner, M.D.

Discovering Diabetes

FREQUENTLY LETTERS come to me from women telling me of difficulties encountered in bearing children. Sometimes the complaint is that the baby has been very large at birth (10 pounds or more). Other times the problem is stillbirth, miscarriage, or even toxemia.

There is no single cause for these problems, but there is one suggestion which should always be followed—have a sugar test for possible diabetes.

Having large babies is one characteristic of women who have a tendency toward diabetes. Perhaps the diabetes will not show immediately but will appear in the not-too-distant future. Stillbirth, miscarriage and toxemia are similar telltale signs.

I am bringing up the subject because this is National Diabetes week. Diabetes requires special notice because it ranks among the first 10 causes of death in most states. Yet, at the same time, it is the one disease out of the first 10 which should not terrify people who learn they have it. Discovered with reasonable promptness, and treated properly, it is the one important disease which can be controlled so that the patient lives a normal life, or almost normal life.

The important aspect is to discover it early, after which the treatment is not too difficult. There will be a period, in the beginning, when the patient should consult at frequent intervals with the doctor, likely every week or two for a time.

Proper diet must be followed. In some cases insulin will be needed, but in other cases diet alone will be enough, or the use of the anti-diabetic tablets.

The tests, as I said before, are neither difficult nor expensive. The simplest is urinalysis, but there is sound reason in cases like those I mentioned above to use the blood sugar test instead, or in addition.

If either test is not satisfactory, further procedures should be used. The result will be more than worth the effort and cost, in insuring a long, comfortable and useful life. The alternative, neglecting diabetes, leads to the opposite, illness, unhappiness, sometimes premature death.

Big-Time Chef Rides Hospital Range

Famed Persons Around the World Have Tasted Mike Kerrigan's Cooking—At Alexian Brothers Now

MIKE KERRIGAN pours aspic over a turkey in Alexian Brothers Hospital kitchen.

KERRIGAN with "Angels on Horseback," chicken livers wrapped in bacon and broiled on skewers.

—By a Post-Dispatch Photographer.

By Mary Kimbrough
Of the Post-Dispatch Staff

MIKE KERRIGAN, a rollicking Irish chef who has gone around the world, now rides the kitchen range at Alexian Brothers Hospital.

The famous and the elite have tasted Mike's cooking and called it good. Jimmy Roosevelt, Louis B. Mayer, the rulers of Morocco and Iran and the Russian delegation to the United Nations would make up a fair sampling.

But these days, Mike cooks for men who seldom make the headlines. He would appear to be quite a few culinary miles from his former haunts—places such as Lindy's and the now-defunct Delmonico's in New York; Sabella's on Fisherman's Wharf in San Francisco; Somerset House in Boston; the Savoy in London, and the Maison de la Paix in Paris.

However, Alexian Brothers Hospital kitchen is no tapioca and milk toast operation. It's a brand new food preparation center plus a new hospital feeding philosophy: Let 'em eat cake, and make it tasty. Planned by Robert Green of the hospital staff, the gleaming center is equipped to serve 2000 meals a day if necessary, 1200 more than the present quota.

Kerrigan, whose last previous job was in the kitchen of Hotel Chase, was named top chef to bring commercial know-how to an institutional kitchen. It's his business to execute the dietitian's menus with as much efficiency and taste appeal as possible.

He went to the hospital four months ago. Now he makes up two versions of the same menu, one regular fare, the other salt-free for patients needing special diet food.

"We're all schizos in the kitchen," he said with a grin.

His present boss, tall, youthful Brother Matthew, C.F.A., hospital administrator, explained the new philosophy.

"In an all-male hospital such as this, we don't think it is fair to force the man with the broken leg, for instance, to eat the same bland diet which the really ill person needs.

"There's no reason why a hospitalized person shouldn't have fresh vegetables instead of canned or frozen ones, or nice croutons in his soup. There's no reason why bread pudding can't be dressed up a little with flavoring.

"We want this to be a restaurant operation. It may cost a little more, but we feel it is worth it. There's another side to it, too. The patient who has been receiving good food here, tastefully prepared and seasoned isn't apt to go back to a plain old salami sandwich. His taste for good food and a balanced diet will have improved during his stay here."

Mike's menus are mouth-watering. For luncheon—the big meal of the day—there was minestrone soup, roast pork and savory dressing, candied sweet potatoes, tossed salad, spiced crabapples and custard pie. For dinner there would be spaghetti and meatballs, gelatine salad, carrots, ice cream and brownies.

Mike was working with the disciplined speed of an emergency ward and the precision of an operating room. He barked orders, rushed from refrigerator to storage room to work table to sink, looked into kettles, glanced into ovens, seasoned, tasted, pinched, basted. His crew moved like efficient cogs in a machine. Mike pushed his teen-aged apprentice helper through a maze of errands like a benevolent bulldozer.

His lunch was a snack, grabbed on the run. He forgot about his feet. When he got home that afternoon he would sit down and rest and then, as usual, his feet would hurt.

It's a sizzling pace he learned in the kitchens of the world's most famous restaurants. He hasn't slowed down since he ran away from home 35 years ago to wash dishes in Delmonico's. He discovered then that any chef worth his salt doesn't dare dawdle. The customers are waiting.

Born in Donegal, Ireland, Mike was brought to this country when he was a baby. His family lived briefly in St. Louis before moving on to Cape Girardeau.

"There were too many children there, and no room for a non-conformist. So I left."

In those days, it wasn't unusual for teen-age boys to run away from home and end up in New York, but, even so, the truck driver who happened to see 13-year-old Mike in a Manhattan alley thought he needed a little adult supervision.

Delmonico's kitchen was the closest place where such supervision could be found, so young Kerrigan was deposited there by the truck driver, with instructions to keep an eye on him until his family could be identified and their wandering son returned.

Mike was put to work washing dishes, standing in overalls and tennis shoes on a stool to reach the sink. No one could find out from him where he came from until six months later, and by that time, he had decided there was no sense in going back home.

So he washed more dishes at Delmonico's then went on to other New York restaurants. He ate well and developed nerves to stand the pace. At 15, he returned to Delmonico's to become an apprentice chef under the famed Charles Ranshoffer, author of "The Epicurean," a mammoth textbook and bible for chefs.

Thus began a career that has taken him through the employe's entrance of a dozen of the glittering eating places of the world, the George V in Paris; the Fairmont Hotel and the Women's Athletic Club in San Francisco. He also worked in the S. S. Matsonia's kitchen and in Alaska, cooking for construction crews.

Twice he served in the Marine Corps—in combat, not as a cook—once between World Wars in the Nicaraguan campaign, and during World War II in the Pacific. In Guadalcanal he won the Purple Heart and a friendship with Jimmy Roosevelt.

"Once over there when we were waiting to be relieved by the Army and go to a rest camp, I wandered into the kitchen and cooked up an entire Mexican dinner for Jimmy, who was a captain. I thought, being from California, he would love it.

"Years later, when I was at Sabella's in San Francisco, I heard he was there, so I made up a tiny Mexican dinner, everything in miniature, and sent it out with his regular order. The next thing I knew, he burst into the kitchen and yelled out, 'Is Mike Kerrigan here?' "

Being a chef is no career for the weak-kneed. In Mike's own words, it's a "screaming, fighting, working trade."

That's why, he says, men are better at it than the women. Women can't take the pace.

"It takes a mighty good man to be a good cook. You need mind, memory, artistic balance and a strong stomach to ward off ulcers from the tension.

"Just remembering the orders is hard enough. You might have 25 or 30 at one time.

"Every other business sets its own pace. But with us, every single customer is setting our pace.

"People think chefs are temperamental. The way I see it, the more temper, the less mental. But some of them are pretty sensitive.

"Oh, we snarl and growl at each other. That's part of it. We do it here just like we do in any restaurant kitchen. Why, at one place, I had to learn six languages just to understand the insults."

Mike, who likes nothing better than to go at break-neck speed all day to turn out an elaborate dinner menu, is afraid that leisurely dining and discriminating tastes may be disappearing.

"Everything goes too fast now. The urge for speed has hurt our profession. One of these days, we'll have a hamburger world, or an injection world. Personally, I hope it's injection. I hate hamburgers."

When he's off-duty, don't ask him to go into a fancy restaurant. Makes him nervous and critical.

"I criticize everything, the way the food tastes, the way it's served, everything. I'd rather sit on the neighbor's back porch and eat a cold wiener."

Among his culinary creations is a salad dressing which, for want of a better name, he simply calls, "Hey, You."

He also advocates, for Thanksgiving dinner, a red mold on which the turkey rests for a more attractive arrangement of the main dish. The mold is made of double-strength gelatine, vegetable coloring and enough corn meal to make it the consistency of corn meal mush. The mold is placed on the platter, flat side down, and enough of the top sliced out so that the turkey can be stationary.

He then pours an aspic over the turkey and mold to create a glaze, and around the edges of the platter places leaf lettuce, slices of white meat of turkey and small molds of the same aspic.

Mike doesn't bother to cook fancy food for himself at his home, 5213 Maffitt avenue. Neighbors often invite him in for dinner, but the trouble with going to someone else's house is that sooner or later he always ends up in the kitchen.

"They're embarrassed to cook in front of us because they think we can do better. Man, we're the easiest people in the world to cook for."

But even Mike, who belongs to such organizations as the Chef de Cuisine Association of California, Les Amis des Escoffier of Paris, Gourmet Chef's Association of London and the Geneva Association, burns the steaks occasionally. He also can reach for the wrong can on the shelf.

"Like the time in Alaska when I tried to make chili beans and put in cinnamon instead of chili.

"Man, those beans were the craziest!"

Sheinwold's Bridge

By Alfred Sheinwold

ONE OF THE MOST important animals in a bridge player's zoo is the duck. This is the name given to a very common and useful play—allowing an opponent to win an early trick in a suit rather than the same trick later on.

Today we see an example of the duck in its simplest form. South must make the play in handling the diamonds.

It is in South's power to win the first and second diamond tricks. Then, however, the opponents will be able to win the third diamond trick. Dummy's last two diamonds will be good, but there will be no way for declarer to reach the dummy. The established diamonds will languish in the dummy, while South goes down at his game contract.

South avoids this fate by ducking one of the early diamonds. That is, he leads a low diamond from his hand and plays a low diamond from the dummy, allowing the defenders to win the trick without even a struggle.

If South gives up the first diamond, he can win the second and third diamonds with dummy's ace and king. By this time dummy's last two diamonds will be good. Even more important, declarer will then be in the dummy, ready and willing to win tricks with those last two diamonds.

By this means South wins four diamond tricks. His contract is thus easily made.

The purpose of the duck in this case is to save an entry to dummy. You are willing to give up either the first or the second diamond trick to an opponent, and you thus make sure that dummy wins the third diamond trick.

The play would not be necessary if dummy had a side ace. You could take the first two diamonds, give up a diamond, and then get back to dummy with that side ace. Since entries are often scarce, as they are in the actual hand, the duck is a very useful play to know about.

(Copyright, 1959.)

South dealer
East-West vulnerable

NORTH
♠ 7 6 4
♥ 8 7 2
♦ A K 8 6 4
♣ 7 4

WEST
♠ J 10 8 5 3
♥ Q 9 5
♦ 10 7
♣ K Q 10

EAST
♠ Q 9
♥ J 10 4 3
♦ Q J 9
♣ 9 8 3 2

SOUTH
♠ A K 2
♥ A K 6
♦ 5 3 2
♣ A J 6 5

South	West	North	East
1 ♣	Pass	1 ♦	Pass
2 NT	Pass	3 NT	All Pass

Opening lead — ♠5

VAC CLEANER HOSE
BRING IN OLD HOSE-EXCHANGE $6.95
PARTS & SERVICE ALL MAKES
BRING IN YOUR CLEANER & SAVE
NORDMAN OF ST. LOUIS —Est. 35 Yrs.
3215 MERAMEC FL. 3-7155

HAIR WORRIES?
Prompt results in hair and scalp disorders
11 a.m. to 7 p.m. Closed Wed. Sat. 10 a.m. to 12 noon
GR. 1-0733
FREE SCALP ANALYSIS
Granger
SCALP SPECIALISTS
954 Paul Brown Bldg.

ADVERTISEMENT

MEDICALLY-PROVEN HELP FOR CHILD'S HEAD COLD
Stuffiness, Congestion
Gentle, fast-acting St. Joseph Nose Drops For Children works *so quickly!* Checks sniffles, sneezes. Opens cold-stuffed nose. Makes breathing easier. Contains Neo-Synephrine®—prescribed by doctors! Extra safe, extra soothing. No oil, no sting. Ask for *St. Joseph Nose Drops For Children.* For coughs of colds, be sure to get St. Joseph Cough Syrup For Children.

look ahead to the holiday season with your
"Wonderful World" Wave
Time for your hair-do and personality to be wearing a new look! Yours with a "Wonderful World" wave. Gives your coif elegance, smartness, natural appearance. The wave is delightfully manageable—and it lasts and lasts! Ask your favorite beauty salon to use "Wonderful World", the new, improved professional wave developed by Gabrielsen. See the glamorous difference! The price is surprisingly moderate.

distributed to beauty salons by
GIBBS & CO.
709 Washington Ave. St. Louis

OF FINEST SERVICE
YOU CAN BE SURE ∧ . . . IF IT'S
WESTINGHOUSE

DON'T PUT OFF THAT SERVICE CALL

A minor adjustment now may become a major repair job later . . . *if ignored!* So don't take chances. Telephone today for Westinghouse Factory Service. Check your warranty. You may be entitled to free service. If in doubt, four telephone girls are ready to receive your call and answer questions.

You Won't Need Us Often, But When You Do—CALL FL. 1-2000
For Fast, Courteous Service in the St. Louis Area

By, for and about

WOMEN

Hadley-Kress Wedding Nov. 28

By Margaret Allen Ruhl

A HIGHLIGHT of the Thanksgiving wedding season in New York will be the marriage there Saturday afternoon, Nov. 28, of Miss Diana Watkins Kress, daughter of Mr. and Mrs. Rush Harrison Kress, to Drummond Busch Hadley, son of Mr. and Mrs. Willis Dean Hadley of Weber road, St. Louis county, and Cooperstown, N. Y.

The ceremony, at 4:30 o'clock, will take place at St. James Episcopal Church, Madison avenue and Seventy-first street. The reception will be given in Mr. and Mrs. Kress's apartment, 1020 Fifth Avenue.

The large bridal party is to be headed by Miss Kress's sister, Miss Margret Kress, maid of honor, and includes two junior bridesmaids; Miss Jocelyn Kress, another sister, and Miss Hope Hadley, sister of the bridegroom-elect; Francesca Kress, the bride's youngest sister, flower girl, and the following bridesmaids—Miss Elizabeth Upthegrove, St. Louis, Miss Kress's roommate at Vassar College; Miss Rebecca Stoddard, Aiken, S. C.; Miss Carolyn Rose, Palm Springs, Calif.; Miss Jane Glaeser, Winnetka, Ill., and Mrs. James Bresee, Charlottesville, Va.

Mr. Hadley will have his brother, Willis Dean Hadley Jr., as best man. The ushers, most of them St. Louisans, are Augustus Van Liew Brokaw III; Herbert Douglas Condie II; and Louis Busch Hager, cousins of the prospective bridegroom; John F. Krey Jr., Jonathan Kress, brother of the bride-elect; Theodore Hanlon, Cooperstown, N. Y., and Fritz Korth, Fort Worth, Tex., Mr. Hadley's roommate at Lawrenceville School.

Parties will be concentrated in the last few days before the wedding. The entire wedding party, the families and the out-of-town guests who will have arrived by that time, will have Thanksgiving dinner together in the country at Sleepy Hollow Club near Tarrytown, N. Y., about 40 miles away from Manhattan. That night Mrs. Samuel Thompson will give a buffet supper at the River Club.

There are to be three parties Friday, Nov. 27. Mr. Kress's niece, Mrs. Earle Kress Williams, will have a luncheon for Miss Kress at the Colony Club; Gen. and Mrs. Ralph Robertson will give a cocktail party late in the afternoon at their home, 1 East Sixty-Sixth street, and Mr. Hadley's parents will give the rehearsal dinner in the White and Gold suite of the Plaza Hotel. Mrs. Hadley has been in New York making arrangements.

The day of the wedding Mrs. Alexander Barnes will be hostess at a luncheon for the bridal party in the State suite of the Plaza.

French Artist to Exhibit Paintings

BRUNO PASQUIER-DESVIGNES of St. Lager, France, will arrive in St. Louis Friday in time for the opening of his show of oils, drawings and water colors Sunday afternoon with a reception. The show, at Mrs. Harry H. Langenberg's studio in the carriage house at her home, 49 Westmoreland place, will be open from 10 until 4 o'clock from Monday through Nov. 30. Mr. Pasquier-Desvignes is to be the house-guest of Mr. and Mrs. John F. Carton II, 4943 Laclede avenue, whom he met three years ago in Houston, Tex., where the Cartons were living and where the artist held several one-man exhibitions. He is en route to Mexico as part of an around-the-world painting tour.

Hosts and hostesses at the opening party will be Mrs. Thomas Wright Pettus, Mrs. Langenberg, Mrs. Louis Werner II, Mrs. George K. Hoblitzelle II, Wallace Herndon Smith and Louis LaBeaume.

Sharpe-Spalsbury Wedding

ANNOUNCEMENTS of the wedding of two former St. Louisans, Mrs. Charles Bartlett Spalsbury and Donald Scott Sharpe, have been received by friends here. The ceremony took place Friday, Nov. 6, presumably in Boca Raton, Fla., where the bride has been living, although no place was noted on the announcements. Two addresses, one for summer, the other for winter, were engraved in the corners. Mr. Sharpe's home is the Carriage House, Meadow lane, Southampton, L. I. Mrs. Sharpe's home is Hedgerow, Spanish River road, Boca Raton.

The former Mrs. Spalsbury lived in Fredericktown, Mo., for several years after leaving St. Louis. She has been a frequent visitor in Wequetonsing, Mich., where she and the late Mr. Spalsbury had a cottage. Formerly Miss Frances Pierson, she is the daughter of Mrs. Bernice Fowler of Boca Raton, where her brother-in-law and sister, Mr. and Mrs. Richard Mann, also live. She visited Mrs. Charles R. Manassa in Michigan last summer and later spent a month in New York.

Mr. Sharpe used to live in Countryside lane, St. Louis county, and participated in the activities of the Bridlespur Hunt.

Luncheon and Program at Woman's Club

INNOVATIONS on the St. Louis Woman's Club calendar this season are the pre-Symphony luncheons served to members and their guests before each Friday afternoon concert. The first such affair took place Oct. 30. After a salad luncheon, Woman's Club members have only a short walk up Lindell boulevard to the concert in the Khorassan Room of the Chase Hotel.

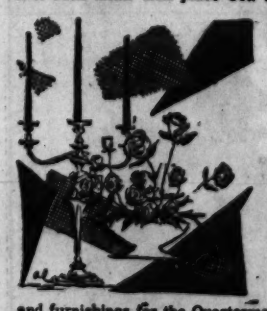

Thursday the club has scheduled a luncheon to be followed by a program featuring Miss Gladys Miller, well-known decorator, as speaker. Miss Miller, an author, has redecorated both Blair and Blair-Lee houses in Washington and is a consultant on housings and furnishings for the Quartermaster Corps of the Army and Marine Corps. She will speak on home decorating, stressing Japanese decor.

Among those making reservations for the luncheon and program are Mrs. Arden J. Mummert, president of the club; Mrs. William R. Gentry Jr., chairman of entertainment and special programs; Mrs. Edwin H. Bosse, Mrs. Howard R. Buermann, Mrs. C. Calvin Christy, Mrs. Thomas Charles Coleman, Mrs. Franklin J. Cornwell, Mrs. John H. Cunningham Jr., Mrs. Frank N. Goerner, Mrs. Oscar D. Guth, Mrs. Forrest M. Hemker, Mrs. Edward J. Hopkins, Mrs. Philo Rockwell King, Mrs. Otto St. Clair Krebs, Mrs. Clinton W. Lane, Mrs. John A. Latzer, Mrs. Halbert P. MacGregor, Mrs. Charles R. Manassa, Mrs. Robert H. McRoberts, Miss Elizabeth Morrison, Mrs. Herbert C. Phillips, Mrs. Vernon W. Piper, Mrs. Robert C. Saunders, Mrs. Charles J. Stengel and Mrs. W. Clinton Taylor.

To Be Bridesmaid

—Jules Pierlow Photograph.

MISS ELIZABETH UPTHEGROVE, who will serve as a bridesmaid at the marriage Nov. 28 of Miss Diana Watkins Kress to Drummond Busch Hadley.

Webster Groves Girls Attend Eastern Prom

MISS CAROL CAREY, daughter of Mr. and Mrs. Harold D. Carey, 119 South Elm avenue, returned yesterday to Drake University, Des Moines, Ia., after spending the weekend at Princeton University. She and Miss Susan Goedecke, daughter of Mr. and Mrs. Vernon L. Goedecke, 25 Twin Springs lane, Ladue, a sophomore at Middlebury (Vt.) College were guests, respectively, of Edward Bailey, son of Mr. and Mrs. J. Harold Bailey, 527 Edgar court, and Charles M. Finch, son of Mr. and Mrs. Herbert Finch Jr., 424 Park road, Princeton sophomores.

Highlights of the weekend were the fall prom and the Yale-Princeton football game. The four young persons were members of the 1958 graduating class at Webster Groves High School.

Miss Carey will return home for the Thanksgiving holiday. Miss Goedecke will remain in the East until Christmas.

Mrs. H. Thompson Batts, 450 Catalina avenue, is planning a family reunion with two of her three sons, at Thanksgiving time. Mr. Thompson Batts Jr., accompanied by his wife and three children will come here from Wilmette, Ill., and Jack H. Batts will be here from Chicago.

Mr. and Mrs. John P. Hawn were chairmen of the Senior Fortnightly Dancing Club of Webster Groves, which had a supper dance at Algonquin Golf Club Saturday night. Guests were high school juniors and seniors.

Assisting the Hawns were Mr. and Mrs. George Tapner, Mr. and Mrs. E. J. Werner, Mr. and Mrs. Donald Walker, Mr. and Mrs. Kurt Vahle, Mr. and Mrs. William Stryker, Mr. and Mrs. William Davis and Mr. and Mrs. Robert Heinrich.

Mr. and Mrs. Grafton Lothrop, 7 Willow Oak lane, Glendale, have returned home from a late fall holiday in New York where they were guests at the Waldorf-Astoria. While there they were attendants at the marriage of Mrs. William Sample, 6500 Ellenwood avenue, Clayton, and Donald Marsh Tyler of Bartlesville, Okla.

Brandeis Group To Hold Annual Fall Meeting

By Fay Profilet

ST. LOUIS CHAPTER of Brandeis University National Women's Committee will have a luncheon and annual fall meeting Wednesday at Le Chateau at 12:30 p.m. Mrs. Milton Fischmann is president of the St. Louis chapter.

The meeting will be dedicated to the book fund and the completion of the Goldfard Library which is completely supported and maintained by the National Women's Committee. Brandeis University is at Waltham, Mass.

A feature of the afternoon will be a series of tableaux titled, "The Gift That Lives," written by Miss Gertrude Carnovsky and directed by Mrs. Eugene Pearline, program chairman. Mrs. Leonard Eastman will be the narrator and Mrs. Alvin Lasky will be in charge of the stage setting.

The cast will include Mr. and Mrs. Paxton Ackerman, Mrs. David S. Boxer, Mrs. William Collinger, Mrs. Walter Hamburg, Mrs. Donald Levy, Mrs. Jerome J. Marx, Miss Judy Marx, Mrs. David S. Milton, Mrs. Robert Potashnick, Gilly M. Reifer, Mrs. J. Ben Reichman, Mrs. Wilber K. Reichmann; Miss Melisse and Miss Sarah Reichman, Charles Schlang and his son, Stephen Schlang.

Active in arrangements for the afternoon are Mrs. Fischman, Mrs. Samuel Demoff, Mrs. Harry Lazaroff, Mrs. Paul Schneider and Mrs. Alvin Shuchart, reservations chairmen.

In University Benefit

—By a Post-Dispatch Photographer.

MRS. MILTON FISCHMANN, left, president of St. Louis Chapter of Brandeis University Women's National Committee, which will present a series of tableaux at its annual meeting Wednesday, and MRS. LEONARD EASTMAN, who will be narrator.

Little Flower Ladies to Give Autumn Party

THE ANNUAL fall card party sponsored by the Ladies of the Little Flower Parish will be held Thursday at 1 p.m. and at 8 p.m. in the school auditorium, 1275 Boland place, Richmond Heights.

Directing this year's autumn benefit are Mrs. Donald L. Johnson and Mrs. Elmer L. Lister. Mrs. John R. Berger is treasurer for the party and Mrs. Ralph D. Zigrang is president of the sponsoring group. Mrs. Joseph Journey and Mrs. Andrew C. Dieckmann are in charge of reservations.

Sandwiches, cake and coffee will be available before the afternoon party and during the evening under the supervision of Mrs. Edward J. Ready and Mrs. John F. Zaegle. Mrs. Richard M. Hencken and Mrs. Hugh J. Finkes are in charge of hostesses. Mrs. John Sinclair and Mrs. James L. Noyes will preside at the candy cane booth and Mrs. William R. Eatherton and Mrs. Donald F. Arnold are compiling the booster list.

Special committee chairmen are Mrs. Emil P. Szevery, Mrs. Robert J. Sudhoff, Mrs. Louis J. Block, Mrs. William E. Flynn, Mrs. Robert J. Renz and Mrs. Francis O'Hare.

AMERICAN
GRAND AND OLIVE—OL. 2-8484
THIS WEEK NIGHTLY 8:30 MATINEES WED. AND SAT. AT 2 P.M.
GOOD SEATS AVAILABLE
JOAN FONTAINE in "HILARY"
A NEW COMEDY with TOM HELMORE
6 Convenient Area-Wide Box Offices
MIDTOWN: Amer. Theo. 10 to 9:30
DOWNTOWN: Aeolian, 1004 Olive
WEST: Stix, Baer & Fuller, Westroads: Famous-Barr, Clayton
SOUTH: Famous-Barr, Southtown
NORTH: Famous-Barr, Northland
Tues. thru Thurs. Nights: Orch. 4.85; Mezz. & Loges 3.85; Bale. 3.85. 2.75. 2.75. 2.14. 1.54. Fri. & Sat. Nights: Orch. 5.50; Mezz. & Loges 4.35; Bale. 3.85. 3.85. 2.75. 2.14. Wed. & Sat. Mats.: Orch. 3.85; Mezz. & Loges 2.75; Bale. 2.14. 1.54. 1.02.

Kiel Auditorium
NEXT MON., 8:30 P.M.
"DELIGHT the U.S." —Life Magazine
"They're Just Great! Great! Great!" N. Y. Mirror
S. HUROK presents
BAYANIHAN
PHILIPPINE DANCE THEATRE
"Engrossing Evening." —N.Y. Times
SEATS NOW SELLING at Aeolian, 1004 Olive and Kiel Auditorium. Tickets: $1.50, $2.50, $3.50

KHORASSAN ROOM CHASE HOTEL
FRIDAY at 1:45 P.M.
OPERA HOUSE KIEL AUDITORIUM
SATURDAY at 8:40 P.M.
50th Anniversary
ST. LOUIS SYMPHONY ORCHESTRA
Great Hungarian Pianist
GEZA ANDA
PROGRAM: Ballet Suite, "Pulcinella", Stravinsky; Piano Concerto No. 1, Beethoven; Symphony No. 1, Brahms.
SEATS NOW ON SALE at Aeolian Box Office, 1004 Olive, and Kiel Auditorium. POPULAR PRICES: $1 to $3.50.

Ideal facilities for meetings, parties and banquets. Let our catering staff handle all details for your next business or social function.
MAKE RESERVATIONS FOR YOUR CHRISTMAS PARTY NOW
CALL CHARLES COLOMBO
The PICK-MARK TWAIN
8th & PINE GA. 1-4300

APPEARING NIGHTLY
JACK TEAGARDEN
AT The Embers
SUPPER CLUB
3223 S. Kingshighway FL. 3-8610

SECOND WEEK
"A TREAT! Admirable, both vocally and pictorially, massively beyond the reach of any opera stage." —Cook, N. Y. World-Telegram
Hurok Presents
TOSCA
IN CINEMASCOPE & COLOR
APOLLO ART DeBALIVIERE at WATERMAN

VANHOE ART THEATRE
Ivanhoe & Bradley Aves., HI. 6-9609
(Please phone for any information)
2 SENSATIONAL HITS!
SECOND WEEK—LAST DAY
MEET MARI-LOU...

Starring KATHY MARLOWE as a shapely blonde with an itch to be on the go.
ADULTS ONLY!
At 6:15, 9:00 plus
SILVANA MANGANO stars in a sizzling story of sex and violence . . . two people hopelessly trapped in love . . . in the midst of a fantastic fight for survival. A most beautiful love story.
'OUTLAW GIRL'
At 7:30, 10:20

WORLD ST. CHARLES NEAR SIXTH
ADULTS ONLY OPEN 10:30 A.M. Cont. Till 11 P.M.
★ Girls ★ Girls ★ Girls ★

ALL NEW! NEVER SEEN BEFORE
BURLESQUE
Stripathon No. 28
★ TARA FONTAINE ★
★ MARIE HARLOW ★
★ DEBBIE RAE ★
★ CLAUDETTE ★
THRILLS GALORE

BROADWAY DRIVE-IN THEATRE 4300 S. BROADWAY
OPEN FRIDAY, SATURDAY & SUNDAY!
Closed Monday thru Thursday

★ MANCHESTER ★ FREE-IN CAR HEATERS 2 OR A CARLOAD $1.20
OPENS 6:30 — STARTS 7
KIM NOVAK - FREDRIC MARCH
'MIDDLE OF THE NIGHT'
8:45
FRED MacMURRAY
'OREGON TRAIL'
(COLOR) 7 P.M. - 10:45

★ Airway ★ FREE-IN CAR HEATERS 2 OR A CARLOAD $1.00
OPEN 6:30 — STARTS 7
Sophia LOREN Tab HUNTER
'THAT KIND OF WOMAN'
9 P.M.
Clark GABLE Doris DAY
'TEACHER'S PET'
(Color) 10:30
MARILYN MONROE
'THE SEVEN YEAR ITCH'
(COLOR) 7 P.M.

HOLIDAY DRIVE-IN 9900 PAGE FREE IN-CAR HEATERS
$1.20 TWO OR A CAR-LOAD
OPEN AT 6:30 START AT 7:00
GLENN FORD ★ DEBBIE REYNOLDS
'IT STARTED WITH A KISS'
MARIO LANZA ★ ZSA ZSA GABOR
'FOR THE FIRST TIME'
'ESCAPE FROM RED ROCK'

Kiel Auditorium
SUNDAY AT 2 P.M.
KMOX-TV'S
CAPTAIN KANGAROO
(Robert Keeshan)
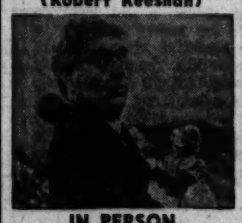
IN PERSON with the ST. LOUIS SYMPHONY ORCHESTRA
HARRY FARBMAN, Conducting
TICKETS NOW ON SALE—Aeolian Box Office, 1004 Olive St., and Kiel Auditorium. Children: $1.00. Adults: $1.50—Seats selling fast! Buy Now! Mail Orders Accepted. Enclose remittance with stamped, self-addressed envelope.

GRAND BURLESQUE THEATRE
6th & MARKET GA. 1-9915
DOUBLE ATTRACTION
GINA MARIE
AND
CATHY COLLINS
4 SHOWS DAILY
12:30—3:30—6:00—10:00
NO SHOWS ON THURSDAYS
BURLESQUE ON STAGE! NO MOVIES!

FREE PARKING ESQUIRE Clayton Rd. at Big Bend Blvd.
STARTS WEDNESDAY
Soon every place you go you'll be hearing about a Summer Place
SANDRA DEE
RICHARD EGAN
DOROTHY McGUIRE
ARTHUR KENNEDY
TROY DONAHUE

THE INN... THE GUESTS... THE SENSATIONS OF THE GREAT BEST-SELLER!
TECHNICOLOR®
FROM WARNER BROS

NOW! Doris Marlo ★ Shirley MacLaine ★ Carolyn Jones
AMBASSADOR Anthony Franciosa
"career"
OPENS DAILY 11:30 A.M.
Adults 75c 'til 2, 90c thereafter. Teenagers 60c. Children 25c
Park 4 Hours at Any Downtown Wayes Parking Station for Only 25c

NORTH SOUTH-TWIN
ADMISSION 2 OR A CARLOAD $1.20
Debbie Reynolds ★ Glenn Ford
'IT STARTED WITH A KISS'
CinemaScope ● Metro ● Color
Fred MacMurray
OREGON TRAIL
CinemaScope ● De Luxe Color
SHOW OPENS 6:30—STARTS 7 P.M.

LAST 2 DAYS
COLUMBIA PICTURES presents A FRED ZINNEMANN PRODUCTION
PAUL MUNI DAVID WAYNE

All the genius of the great novel by Ivan Goff and Ben Roberts
The Last Angry Man
PLUS "WONDERFUL GIBRALTAR" Cinemascope-color
OPEN 5 P.M.
FREE PARKING ESQUIRE Clayton Rd. at Big Bend Blvd.

LOEW'S
STATE 2nd WK. OPEN 10 A.M.
GARY COOPER - RITA HAYWORTH
VAN HEFLIN - TAB HUNTER
THEY CAME TO CORDURA
RICHARD CONTE - MICHAEL CALLAN
DICK YORK
EXTRA • TOM & JERRY COLOR CARTOON
ORPHEUM NOW OPEN NOON

FROM WALT DISNEY
THIRD MAN ON THE MOUNTAIN
EXTRA • WALT DISNEY'S "NOAH'S ARK"

ARTHUR ENTERPRISES
ST. LOUIS AMUSEMENT CO.
for the very best in motion picture entertainment

4th WEEK! FOX OPENS 12 NOON
Rock HUDSON ★ Doris DAY
Tony RANDALL ★ Thelma RITTER
'PILLOW TALK'
CinemaScope-Color. Added Enjoyment: "THE BOY WHO OWNED A MELEPHANT" and Cartoon "MISUNDERSTOOD GIANT"
75c 'til 5, 90c thereafter. Teenagers 60c. Children FREE with parents.

NOW ST. LOUIS OPEN 4:15 P.M.
THE BIG BATTLE CAVALCADE!
'SURRENDER HELL'
and
'BATTLE FLAME'
EXTRA! 2 HILARIOUS COLOR CARTOONS
Adults 90c. Teenagers 60c. Children FREE with parents.

LAST 4 DAYS! PAGEANT OPENS 7:00 P.M.
TONITE AT 8:00 p.m.
'THE BIG FISHERMAN'
The story of Simon Peter of Galilee
Technicolor - PanaVision 70 - Stereophonic Sound - starring Howard KEEL

NOW! OPENS 6:30 P.M. RICHMOND
ADULTS 90c TEENAGERS 60c Children FREE with Parents
2 Sophisticated Art Attractions Together!
Joan Collins ★ English Comedy in Color
'Adventures of Sadie' Shows 7:00, 10:20 p.m.
Gene Kelly ★ Kay Kendall, 'LES GIRLS'
CinemaScope-Color ★ Shown only 8:30 p.m.

NOW! SHADY OAK OPENS 6:30 P.M.
A MAN ... HIS WIFE ... HER LOVER ... A most unusual case of unadulterated mystery!
'BACK TO THE WALL'
No one seated during the last 30 minutes. Performances at 7:00 and 9:00 p.m.
PARK FREE at Vandervoort's except Monday, Thursday and Friday

GRANADA PARK FREE
MAPLEWOOD PARK FREE
RIO PARK FREE
TIVOLI PARK FREE
TOWER
WELLSTON PARK FREE
LAST 2 DAYS! OPENS 7:30 P.M.
There Is Nothing You Can Name That Is Anything Like Rodgers and Hammerstein's
'SOUTH PACIFIC'
Color by DeLuxe—with Mitzi Gaynor Rossano Brazzi—SHOWN ONLY 8:15 p.m.

AVALON OPENS 6:30 P.M. — Debbie Reynolds, 'It Started With A Kiss' 9:00, Mario Lanza 'For the First Time' 7:25
COLUMBIA STARTS 7:00 P.M. — Leslie Caron ★ Maurice Chevalier, 'GIGI' Frederic March, 'THE MIDDLE OF THE NIGHT'
CREST 8800 Gravois Park Free—Starts 7:00 — Frank SINATRA, 'A HOLE IN THE HEAD' Victor Mature, 'ESCORT WEST'
GRAVOIS Adults 75c STARTS 7:00 P.M. — J. Stewart, 'ANATOMY OF A MURDER' 8:35 p.m. Bill Williams, 'ALASKA PASSAGE' 7:20 p.m.
HI-POINTE OPENS 6:30 P.M. — S. Grant, 'North by Northwest' 8:40 p.m. Henry Fonda, '12 ANGRY MEN' 7:15 p.m.
LINDELL Adults 75c Park Free—Starts 7:00 — Richard Widmark ★ Henry Fonda, 'WARLOCK' David Ladd, 'THE SAD HORSE'
SHENANDOAH OPENS 6:30 P.M. — Marilyn Monroe, 'SOME LIKE IT HOT' and David Niven, 'SEPARATE TABLES'
WASHINGTON GRANITE CITY, ILL. — Gregory Peck, 'PORK CHOP HILL' Sophia Loren, 'THAT KIND OF WOMAN'
ST. ANN 4-SCREEN DRIVE-IN OPENS 6:30 STARTS 6:45 P.M. — BUCK NITE (2 or a Carload $1.00) 3 Top Features! 'PEYTON PLACE' 'TOBACCO ROAD' 'A STREETCAR NAMED DESIRE'

NEIGHBORHOOD MOVIES

APACHE 2227 S. BROADWAY
One Complete Show Starts 7:15
Marilyn MONROE ★ Tony CURTIS
'SOME LIKE IT HOT'
Victor MATURE ★ Elaine STEWART
'ESCORT WEST' Color

APOLLO ART 327 DE BALIVIERE 2nd WEEK
S. Hurok Presents Puccini's Masterpiece
'TOSCA' Cine. & Color
ALL STAR CAST

BEVERLY 7740 OLIVE STREET RD.
One Complete Show
'Wild and the Innocent' Col. 7:15
'GIGI' Col. 9:00

BRENTWOOD 2929 BRENTWOOD
LAST 2 DAYS
Glenn FORD ★ Debbie REYNOLDS
'IT STARTED WITH A KISS' 8:30
Mario LANZA ★ Zsa Zsa GABOR
'FOR THE FIRST TIME' 6:45 & 10:15

GEM 8940 ST. CHARLES ROCK RD.
FREE PARKING
ONE COMPLETE SHOW 7:15
'THE BIG CIRCUS' 9:00 Tech.
'THE MYSTERIANS' 7:30 Col.

IVANHOE ART THEATER
2 SENSATIONAL ADULT MOTION PICTURES. SEE AD ELSEWHERE ON MOVIE PAGE

LEMAY 318 LEMAY FERRY RD.
Jerry LEWIS
'DON'T GIVE UP THE SHIP' Color
Victor Mature 'ESCORT WEST' Cine.

MELVIN 3913 CHIPPEWA
Lana TURNER ★ John GAVIN
'IMITATION OF LIFE' Technicolor
Audie MURPHY ★ Joanne DRU
'THE WILD AND THE INNOCENT'

NORSIDE GRAND at NAT. BRIDGE
Park Free—Starts 6:55
Glenn FORD ★ Debbie REYNOLDS
'IT STARTED WITH A KISS' Color
Mario LANZA ★ Zsa Zsa GABOR
'FOR THE FIRST TIME' Color

OSAGE KIRKWOOD, MO.
PARK FREE
Carol LYNLEY ★ Brandon DE WILDE
'BLUE DENIM' 7:30
Danny KAYE ★ Barbara Bel GEDDES
'THE FIVE PENNIES' Col. 9:10

OZARK WEBSTER GROVES, MO.
Open At 6:30 Starts At 7:15
ONE COMPLETE SHOW
Marilyn MONROE Tony CURTIS Jack LEMMON
'SOME LIKE IT HOT' 9:00
Deborah KERR David NIVEN Burt LANCASTER
'SEPARATE TABLES' 7:20 only

RITZ 3147 S. GRAND
OPEN 6:30
All Technicolor & Wide Screen Show
One Complete Show At 7:00
Glenn FORD ★ Debbie REYNOLDS
'IT STARTED WITH A KISS' 9:10
Mario LANZA ★ Zsa Zsa GABOR
'FOR THE FIRST TIME' 7:35

ROXY ART 8500 LANSDOWNE
'LADY CHATTERLEY'S LOVER' 7 & 9:20
Selected Short Subjects

SAVOY FERGUSON, MO.
Richard WIDMARK ★ Dorothy MALONE
'WARLOCK'
Clifton WEBB ★ Jane WYMAN
'HOLIDAY FOR LOVERS'

SENATE BROADWAY and MARKET
K. Douglas 'Last Train From Gun Hill'
Alan Dinehart 'THE HOT ANGEL'

VARSITY 6610 DELMAR
Park Free—Open 6:30
All Technicolor & Wide Screen Show
Glenn FORD ★ Debbie REYNOLDS
'IT STARTED WITH A KISS'
Shown At 8:45 & 10:05
Mario LANZA ★ Zsa Zsa GABOR
'FOR THE FIRST TIME' 9:35

Martha Carr's OPINION

Trouble Ahead

Dear Martha:

THERE IS A GIRL I'm going steady with and I think a lot of her. But we got into an argument. She is planning to go to a night club which is very rough and is not a place for her. I tried to talk her out of going as I have been there. Don't you think she should have enough respect for me to take my word? The words and beer bottles always flying through the air are outrageous. I also had two fights over her. It was the fault of a drunk teenager. I'm not jealous. Please print your answer soon as her friend has invited her to go to this night club and if she goes I know there will be serious trouble between us.

Am I right or wrong?

L. AND G.

Readers are requested to keep their letters short when writing to Martha Carr. For a personal reply inclose a self-addressed stamped envelope with the letter you send to Martha Carr, in care of the Post-Dispatch. Letters of a medical or legal nature cannot be answered.

She probably resents your trying to "boss" her but she'd be smart to take your word for the kind of place it is—and stay away. I'm afraid, however, that she isn't going to listen, so be prepared. Better to find a new girl friend than to fight over (and with) this one.

Dear Martha:

MY FATHER-IN-LAW LIVES with us and he is always embarrassing me by sitting around in his stocking feet and in an old, torn sweater when friends are there. I have tried to talk to him but he says he is old enough to want his comfort and that my friends shouldn't mind what he looks like since they didn't come to see him anyway. Don't you think he should have enough consideration for me to look neat?

DAUGHTER-IN-LAW.

Buy him some soft slippers, a new sweater and let him be comfortable. Your friends won't mind if he isn't dressed up.

IN ANSWER TO Downtowner: A new social group for single men and women is being organized at a "get-acquainted" meeting at 7:30 p.m. tomorrow in Letmar Hall on the second floor of Bishop Tuttle Memorial, 1210 Locust street. The club, to be known as "Solo Set," is for those 25 and over, single, widowed or divorced. Activities will include swimming, dancing, skating, bowling and attendance at special events such as concerts plays and sports activities. For information, call Dorothy Douglas, CEntral 1-5390.

IN ANSWER TO Mrs. R.E.: Make an appointment with the Vocational Counseling Service of St. Louis, 3938 Lindell boulevard, OLive 2-6500. This is not a job-finding agency, but one in which counselors talk over job fields, training requirements and the over-all opportunity picture with clients. Those seeking to go into a new line of work, women who wish to re-enter the labor market, or teen-agers wondering about future careers are welcome to ask the agency's help.

Martha Carr's free leaflets for teen-agers cover a variety of subjects: "E for Etiquette," with raters for daters; "What the Smooth Sub-Deb Should Know," with pointers on popularity; "Teen Games," for your next party. Be sure to inclose a stamped, self-addressed envelope with your request.

Myles Standish

At the Movies

"SURRENDER, HELL!" at the **ST. LOUIS THEATER**, recounts an interesting episode of guerrilla warfare in the Philippine Islands during World War II, and is said to be based on fact, a book called "Blackburn's Headhunters," by Philip Harkins. Tall, muscular Keith Andes plays Lt. Donald D. Blackburn of the United States Army, who refuses to surrender when the Japanese overrun Luzon. He hides out and is sheltered by a series of Filipino girls, always beautiful, so you gather there is some compensation even in the most miserable kind of war.

The first girl (Susan Cabot) hides the lieutenant in her home and obligingly pours buckets of water on him to wash off the suds in a stable shower. The second is on the grimmer side, a leader of guerrillas who do their own little bit to wipe out the Japs. From there Blackburn graduates to an even more beautiful girl (Paraluman, the Filipino star) and a larger command. He organizes and trains a fighting outfit the size of a regiment out of Filipino guardsmen, villagers and even fierce headhunting tribes, so that after three years, when they are reinforced by another guerrilla outfit with artillery, they are able to defeat a large Japanese force, and help in MacArthur's invasion.

As this was taken in the Philippines, with only Andes and Miss Cabot as American actors and the other roles and extra parts filled by Filipinos, the backgrounds and types seem authentic. The screenplay and dialogue are strictly from Hollywood B, however. Stilted dialogue, some of it delivered pompously by Andes, routine love scenes. It takes more than atmosphere for realism.

Eleanor Roosevelt

Cutting College Costs

NEW YORK, Nov. 16.

I RETURNED HOME on Friday after an interesting visit to Ohio State University, where I was impressed by the efforts being made to help deserving students obtain a higher education.

Ohio State now has 23,000 students. It is situated in the city of Columbus, and the students live all over the city as well as near the campus proper. Concerts, plays and lectures are given in the center, a beautiful building named after Mr. Hershon, who donated the funds for its erection. It has a large and remarkably well equipped auditorium, which seems to me too small for the growth of the university.

Way back in 1933, when I visited the university, they were inaugurating a novel idea.. They had built rooms under the stadium and were allowing students with little money to live in these rooms during their college course.. Today this has become an elaborate set-up. For $300 a year, boys can have board and lodging. They run their own cafeteria and do most of their own work. They tell me the food is good; and while I know they had tidied up for my visit, it nevertheless seemed to me that the rooms were comfortable places in which to live and study. They had a nice lounge and a television set.

More and more of our universities are making it possible for young people with limited means to go through college paying only the amount of money they can earn during the summer. This is a very satisfactory arrangement because at Ohio State many of the students are also on scholarships. Some of them, of course, earn money as they go through. But if they need to give all their time to their studies, it is possible for them to do it.

Universities are realizing more and more that we cannot afford to waste our human material simply because students do not have the money to go to college. The thing that bothers me is that youngsters who originally have no hope of going to college, because of financial reasons, do not prepare for it in high school. I think it should be mandatory that any child showing the ability to go through college should be able to take the necessary preparatory courses in high school.

When M.U. Ran Out of Wind

Mrs. Alvin Wolff is a free-lance writer and the wife of a St. Louis attorney.

By Millie Wolff

OH, THAT WAS a day when Colorado beat Mizzou. The football experts were picking Mizzou. In fact the parlay cards were giving points — whatever that means. It isn't that I don't like football or don't understand it. It's just that I have the same trouble I have in golf. I can't keep my eye on the ball.

So I just go along because I enjoy the excitement. I sat there, behind the goal posts, up to my ankles in snow and baking in the hot sun. You can't beat that combination.

I yelled as loud as anyone when the young giants came bounding out on the field. But to tell the truth I don't know yet whom I was yelling for. My son attends the University of Colorado, and I'm from Missouri. I guess I was sort of yelling for both teams.

The first quarter passed rather quickly and Missouri was ahead. Right then and there I decided to yell a little harder for Colorado. I figured they needed my help: Secretly I hoped for a tie. Even-stevens, then nobody would be hurt.

During the second quarter I noticed that every time Colorado made a first down, Missouri sent for oxygen. After a few sniffs they would hold that line, recover the ball, or intercept a pass.

How proud, I thought, the oxygen carrier's mother must be. Like a Saint Bernard he bounds through the mud carrying the breath of life to his team.

Patiently I waited for halftime intermission. My favorite part of the game is when the band plays, batons twirl and everyone sings his alma mater while I quietly hum a few bars of Carmen Ohio. But I was doomed to disappointment. The field was too muddy for marching.

Then in the third quarter Colorado took over. A first down for Colorado. More oxygen for Mizzou.

Later, much later, I had the privilege of meeting the oxygen carrier. I asked him how he achieved the distinguished responsibility.

"It was nothing," he modestly stated, "I came up from Mizzou for the game, and I didn't have two bucks to get in. My buddy said to come along to the locker room, and they'd find something for me to do. I polished the shoes and cleaned the cleats and someone said, 'Here, boy, you carry the oxygen.'" Suddenly his shoulders sagged, "I've got to tell someone. Do you know after the middle of the second quarter the tank was empty, but we took it out to them anyhow for the psychological effect."

I don't fancy myself an expert on football, but it seems to me if they had had more oxygen and less psychology maybe Mizzou would have won.

Prevents Sticking

When you use a pastry canvas and stockinet cover over your rolling pin make sure you rub flour down into the meshes of the cloth on both the canvas and stockinet cover. This should keep dough from sticking.

RUGS 8x12 CLEANED and SIZED $6.95
ALSO BINDING AND FRINGING
Members of Certified Rug Cleaners
Empire Carpet Clg. Co.
3029 S. JEFFERSON, PR. 2-4840

CITY ART MUSEUM
Forest Park
MISSISSIPPI VALLEY SALON OF PHOTOGRAPHY
Color Slide Exhibition
Tomorrow at 7:30 p.m.
FEATURED on TUESDAY
CANDLE LIGHT SUPPER
at the new Museum Restaurant

INTRODUCTORY SPECIAL
Enroll Now... In The
18-HOUR DANCE COURSE
only $10.00
— LEARN TO —
• WALTZ • FOX TROT • SWING • CHA-CHA
• RUMBA • TANGO • SAMBA • MAMBO
Call now for a free trial lesson. There is no charge or obligation. Compare our teaching and rates—then decide.
224 N. 7TH . . . . DOWNTOWN . . . . MA. 1-3646
7746 FORSYTH . . . . CLAYTON . . . . PA. 6-5242
BILL WARD DANCE STUDIOS

WANT THINGS? WATCH THE WANT ADS!

Now You Can Say "CHARGE IT" at EDITH'S
Tots to Teens

1960 ADMIRAL THIN-MAN PORTABLE TV at MIZERANY STORES

K HEARD ABOUT THE BIG K?
Coming Monday, Nov. 23

MOVIE TIME
FOX
"PILLOW TALK," at 12:27, 2:47, 5:07, 7:27, 9:47.
ORPHEUM
"THE THIRD MAN ON THE MOUNTAIN," at 12:30, 2:45, 5:00, 7:15, 9:30.
ST. LOUIS
"SURRENDER HELL," at 6:34, 10:03; "BATTLE FLAME," at 5:11, 8:40.
SHADY OAK
"BACK TO THE WALL," at 7:00, 9:00.
LOEW'S STATE
"THEY CAME TO CORDURA," at 10:30, 12:45, 3:00, 5:15, 7:30, 9:50.
ESQUIRE
"THE LAST ANGRY MAN," at 5:45, 7:58, 10:02.
AMBASSADOR
"CAREER," at 12:00, 2:22, 4:44, 7:06, 9:28.
RICHMOND
"ADVENTURES OF SADIE," at 7:00, 10:20; "LES GIRLS," at 8:25.
APOLLO ART
"TOSCA," at 7:00, 9:05.
PAGEANT
"THE BIG FISHERMAN," at 8:00.

BEAUTICIANS
After interest, comes action. Make sure you're in the Yellow Pages under all lines of business, all trademark headings for items you sell or service. You can get facts about *complete coverage* from the Yellow Page Man.
you get action when you advertise in the
YELLOW PAGES of your phone book

Now...DIAL THE DRYNESS!
...fluffy dry...damp dry... you automatically get any degree of dryness you want with the new
PHILCO BENDIX "AUTOMAGIC" Dryer with Exclusive
MOISTURE MEASURE
No more guesswork about time and temperature! Philco's exclusive Moisture Measure lets you pre-select any degree of dryness — from ready-to-iron to ready-to-wear — and automatically shuts off the dryer when clothes are dried to your liking.
PLUS all these other conveniences! • Push button controls • Automatic de-wrinkling • Automatic temperature control • Full 20-lb. wet load capacity.
CRISS-CROSS TUMBLING — ORDINARY TUMBLING
Exclusive Criss-cross tumbling moves clothes diagonally, keeps them in mid-air longer. No bunching up or tangling as with ordinary up and down tumbling. Criss-cross tumbling makes Philco 25% faster than other dryers, 100% safe!
MODEL D-608
1960 PHILCO-BENDIX DUOMATIC WASHER-DRYER
NOW ONLY $329.95
• Only 26¾ inches wide, fits anywhere a washer will
• Full 8-lb. capacity
• Automatic soak cycle
• Choice of wash and dry settings
• One-year warranty
IT'S LIKE BUYING A WASHER AND GETTING A DRYER FREE!
MODEL CE-700
AS LITTLE AS $138.88 MODEL DE-600
buys a new Philco-Bendix Automatic Dryer
EASY TERMS
ONLY $158.88 MODEL W-200
1960 PHILCO-BENDIX AUTOMATIC WASHER
• Washes 7 sheets at once . . . like doing two loads in one! • High-capacity washing action • 2 cycles • Full 10-lb. capacity • Detergent dispenser • One-year warranty

DOWNTOWN
AMERICAN FURNITURE CO. 708 Franklin Ave.
BIEDERMAN FURNITURE CO. 805 Franklin
BREESE DISTRIBUTING 2324 Locust St.
KLEARMAN FURNITURE 905 Franklin
ROTHMAN, Inc. 2020 Delmar
SPECIALTY FURNITURE 820 Franklin
STEIN FURNITURE CO. 727 Franklin Ave.
NORTH
AMCO DISTRIBUTING 208 N. 22nd St.
B & K FURN., & APPLIANCE 5943 Natural Bridge
BIEDERMAN FURNITURE CO. 7400 Natural Bridge
COUSINS FURNITURE CO. 8209 N. Broadway
ELLERMANS H. F. CO. 4100 N. 25th St.
FRANKLIN RADIO 5925 Lillian
IDEAL H. F. CO. 3601 W. Florissant
INDEPENDENT MERCHANTS CORP. 1827 N. Grand
LAZAR & SONS 6602 W. Florissant
MACEY'S FURNITURE 1331 N. Market
MACK BROTHERS 6417 Pasadena
MATTERSON TV 618 St. Francois
MURPHY HOME FURN. 2588 N. Grand
NIEMAUS HARDWARE 4180 N. Newstead
PARKER & ANGELO SALES 5138 N. Broadway
SEIDEL FURN. CO. 3831 Washington
SLACK FURN. CO. 3456 Union
TRIO TV 217 N. Florissant

SOUTH
WALTERS CLASSIC INTERIORS 8559 Airport Rd.
ATLAS RADIO 1721 Lawrence
BERRA FURNITURE 1927 Marconi
BIEDERMAN FURN. CO. 4759 Chippewa
BIGALTE ELECTRIC CO. 5400 Gravois Avenue
BIG HEART FURNITURE & APPLIANCE 2338 Gravois Avenue
COMFORT FURNITURE & APPLIANCE 4209 S. Kingshighway
FAIR MERCANTILE 5257 Shaw
FISH & COMPANY 1717 S. Broadway
HOGENMILLER APPLIANCE 4718 Virginia Avenue
JONES RADIO & TV 1314 Tower Grove
KRONSBEIN APPL. 3108 Ivanhoe
LAZAR & SONS 2206 S. Broadway
LAZAR & SONS Lemaduone & Chippewa
MURPHY HOME FURN. 2285 S. Grand
PALMER FURNITURE 2609 Cherokee
SOUTHWEST APPLIANCE 3283 Ivanhoe
LOUIS SPIELBERG FURN. 2008 Marconi
STEINER FURNITURE 3409 S. Jefferson
WEISS HOME APPLIANCE 3144 S. Grand
WEST
CAIN MUSIC & APPLIANCE 2236 Brentwood
COHEN APPLIANCE 606 North & South Rd.

ELK CLOTHING & FURN. 4957 Easton Avenue
EMPIRE FURN. SALVAGE 5893 Easton Avenue
RALPH FRIEDMAN CO. 5149 Easton
FRIENDLY FOOD & FURN. 7648 Jerome
HOLTZMAN FURN. 6210 Easton
HOME LAUNDRY SERVICE 6084 Maple
HOUSEHOLD FURNITURE 5931 Easton
L & G SALES 9881 St. Charles Rk. Rd.
LACKLAND REFRIGERATION 9444 Lackland Rd.
LACKLAND FURNITURE 9214 Lackland Rd.
LAZAR & SONS 10473 St. Charles Rk. Rd. (St. Ann)
LEMCKE TV 200 Lockwood
RELIABLE FURNITURE 7156 Manchester
SCHUKAR FURNITURE 3142 Easton
SCHWEIG-ENGEL CO. 4919 Delmar
SHELBY APPLIANCE 6760 Page
TYSON TELEVISION 9283 Watson
UNITED CLO. & FURN. 4517 Easton
WELLSTON FURNITURE 5888 Easton
WESTERN AUTO STORE 104 N. Kirkwood
ILLINOIS
LITCHFIELD A & H Supply Co., Inc.
EAST ST. LOUIS, Ill. Applegate TV & Appliance 40th & Waverly
EAST ST. LOUIS Rhodes-Barford H. F. 100 Collinsville
IRVINGTON Baldridge Refr.
ALTON Biedermen Furniture Co.

BROWNSTOWN Bloemker & Son
CLAY CITY Bozell's Gas & Elec.
CARLYLE Carlyle Electric
SALEM Central Ill. Rural Gas
CENTRALIA Centralia Mart
CISNE Cisne Gas & Elec.
DU QUOIN Dawson-Duncan Furn.
OLNEY Drew Radio & Appl. Center
SPARTA Devarda's Store
ALTON Ebbler Electric
EDWARDSVILLE Fredman Brothers Furn. Co.
HARRISBURG Discount House
HERRIN Fredman Brothers Furn. Co.
EAST ST. LOUIS, Ill. Fredman Brothers Furn. Co.
GRANITE CITY, Ill. Fredman Brothers Furn. Co.
MT. VERNON Joe Gaunt
BELLEVILLE Hikes Furniture
COLLINSVILLE, Ill. Home Furniture
EAST ST. LOUIS, Ill. L & M Furniture 318 Collinsville
CARLINVILLE Loefers Hardware
CARROLLTON Lovekamps Furniture
CHRISTOPHER Manns Appliance
MASCOUTAH Mascoutah Equipment
VALMEYER Matthews Electric
EVANSVILLE Meier Radio & Electric
EAST ST. LOUIS, Ill. Olsen & Company 770 N. 38th St.
WILSONVILLE Ravenscill Hardware
CAIRO Rhodes-Barford H. F. Co.

MOUNDS Rhodes-Barford H. F. Co.
CARBONDALE Rhodes-Barford H. F. Co.
STEELVILLE A. F. Schaack & Sons
JERSEYVILLE B. J. Schoeder Appliance
EAST ST. LOUIS, Ill. Seidel Company 115 Collinsville
ALTON, Ill. Slack Furniture 203 W. 3rd St.
EAST ST. LOUIS, Ill. South End Hardware 1901 Russell
LOUISVILLE Ray Summers
GRANITE CITY, Ill. Tri-City Radio & Appl.
GRANITE CITY, Ill. Umberhine Furniture 2200 Cleveland
TRUTOPOLIS Weber Brothers
COLUMBIA H. Wellbacher & Son
EAST ST. LOUIS Ray Weiss Dept. Store 120 Collinsville
WOOD RIVER, Ill. Wood River Furniture Mart
MISSOURI
KIRKSVILLE Beets Appliance
DEXTER Bennett Appliance
WESTPHALIA Beumel Brothers
CAPE GIRARDEAU Biedermen Furniture Co.
POPLAR BLUFF Bill & Daves Appliance
BONNE TERRE Bonne Terre Hardware
ELVINS Boyer Service
TROY Briggs TV
CENTRALIA L. C. Henderson Furn. & Appl.
CHARLESTON Charleston Elec.
CLARKSVILLE Pollikoon Appl.

SALEM Cubbage Brothers Furniture
ARCADIA Degosia's Store
ST. CHARLES Denning's Radio
STE. GENEVIEVE Don's TV
ROLLA Dunlap Elec.
WAYNESVILLE Gateway Furniture
HERMANN Huxol Sales & Service
LUTESVILLE Lilley Radio & TV
STURGEON Leroy Mason
ST. MARY'S Modern Garage
FREDERICKTOWN Joe Morrow Furniture
WASHINGTON Otto & Co.
SIKESTON Palmer Radio
ASHLAND R. M. Pauley & Sons
ST. JAMES Plemmons Sales
BLAND L. W. Read
RICHLAND Richland Electric
BLOOMSDALE Ripa Garage
COLUMBIA Semmons Furniture
CAPE GIRARDEAU Simpson Appliance
FARMINGTON P. Y. Stoll
SULLIVAN Sullivan Appliance
JEFFERSON CITY Tennyson H. F. Co.
WARRENTON Turner TV
UNION Union Furniture
CROCKER Western Auto Store
SHELBINA Westlake Hardware
CENTERTOWN V. J. Withem
MONTGOMERY CITY Wyatt Electric
DeSOTO, Mo. Zell-Ray

RADIO PROGRAMS

TV PROGRAMS

KSD KXOK KSTL WEW KFUO KXEN KMOX KXLW KWK WIL KADY WAMV KATZ — KSD-TV (5) KMOX-TV (4) KTVI (2) KPLR-TV (11) KETC-TV (9)

650 630 690 770 850 1010 1120 1320 1380 1430 1460 1490 1600

This Afternoon

3:00 P.M.
KSD—News; Bill Crabbe.
KMOX—News; Happiness
WAMV—News; Music
WEW—Bill Morgan
KXOK—Buddy Bradley
WIL—Ed Bonner
KWK—News; Gene Davis
KFUO—Music Appreciation
KADY—News; Album Time
KXEN—Bob Cain
KXLW—M. Montague
KSTL—Spider Burks
KATZ—George Logan
3:15 P.M.
KMOX—Pat Buttram
WAMV—Pleasant Music
WIL—News; Bonner
KFUO—(2:20) Mkts. News
KXEN—Cain; News
3:30 P.M.
KMOX—Grant Williams
WEW—News; Bill Morgan
KWK—News; Gene Davis
KWIO—Your Information
KXEN—Bill Crews
3:45 P.M.
KXOK—(2:55) News
WIL—News; Bonner
KXEN—Crews; News
4:00 P.M.
KSD—News; Ed Wilson
KMOX—News; B. Hayward
WAMV—News; Music
KXOK—Buddy MacGregor
WIL—Ed Bonner
KWK—News; Gene Davis
KFUO—News; Weather
KADY—News; Matinee
KXLW—R. Rodney Jones
KSTL—Spider Burks
KATZ—George Logan
4:15 P.M.
WAMV—Pleasant Music
WIL—News; Bonner
KWK—Sports; Gene Davis
KFUO—News
KXEN—Bill Crews
4:45 P.M.
WEW—(3:55) News
KXOK—(3:55) News
WIL—News; Bonner
KFUO—Children's Album
KADY—Weather; Matinee
KXEN—Crews; News
KXLW—(3:55) News
4:15 P.M.
WAMV—Pleasant Music
WIL—News; J. Carney
KADY—Sports; Music
KXEN—Crews; News
4:30 P.M.
WEW—News; M'cycle Show
KWK—News; King Richard
KXOK—(4:40) News
KXEN—Bill Crews
KSTL—F. D. Anderson
4:45 P.M.
KSD—(4:30) News, W. Scott
KMOX—Buck; B. Hayward
KXOK—(4:55) News
WIL—News; Jack Carney
KFUO—(4:55); The Bible
5:00 P.M.
KSD—News; Sports; Point of Law
KMOX—News; Ray Davis
WAMV—News; Music
KXOK—Buddy MacGregor
WIL—Jack Carney
KWK—News; King Richard
KFUO—News; Weather
KATZ—Days Dixon
5:15 P.M.
KSD—Business; L. Welk
KMOX—News; Weather
WAMV—Pleasant Music
WIL—News; Jack Carney
KFUO—Sports Roll
5:30 P.M.
KSD—News; Bob Hille
KMOX—Sports; Business
KXOK—News; Mar'grosso
KWK—News; K. Richard
KFUO—Family Worship Hr.
5:45 P.M.
KSD—Business; Music Hits
KMOX—L. Thomas; Sports
KXOK—(5:55) News
WIL—News; Jack Carney

Classical Music on Radio Today

Classical music on St. Louis radio stations today. Symbols: (L) live; (R) recordings; (T) transcriptions.

KFUO (AM AND FM): 1:00 p.m.—Music Appreciation (R): Humperdinck's "Hansel and Gretel"; Beethoven's Concerto No. 5 "The Emperor"; Corelli's "Concerto Grosso."

KCFM (FM): 9:00 p.m.—Baldwin Hour (R): Wagner's "Siegfried's Journey and Funeral March." 11:00 p.m.—Eleventh Hour Symphony (R): Rachmaninoff's Symphony No. 2 in E Minor.

KSLH (FM): 3:45 p.m.—Masterworks from France (R): Ibert's "Trio in Five Parts"; Rousset's "The Spider's Feast."

TUESDAY

KFUO (AM AND FM): 10:00 a.m.—Music of the Masters (R): Verlot's "Summer Nights"; Francaix's "Quintette A Vent"; Berlioz's "Symphonie Fantastique." 6:30 p.m.—Music Appreciation (R): Peter's "Quintet No. 4"; Strauss's "Joseph's Legends."

Tonight

6:00 P.M.
KSD—News; Sports; Don't Believe It
KMOX—News; Steve Rowan
WAMV—News; Music
KXOK—News; MacGregor
WIL—Jack Carney
KWK—News; King Richard
KATZ—Gospel Train
6:15 P.M.
KSD—Man on the Go; Alex Dreier
KMOX—Ron Dawson; J. Buck
WAMV—Pleasant Music
WIL—News; Carney
6:30 P.M.
KSD—News of the World; Morgan Beatty
KMOX—Bob Burnes, Sports
KWK—Sports; K. Richard
6:45 P.M.
KSD—Edward P. Morgan
KMOX—Bob and Ray
KXOK—(6:55) News
WIL—News; Carney
7:00 P.M.
KSD—News; Groucho Marx
KMOX—News; Amos-Andy
7:15 P.M.
WAMV—News; Music
KXOK—Peter Martin Show
WIL—Jack Carney
KWK—News; King Richard
KATZ—Rocking with "G"
7:15 P.M.
WAMV—Pleasant Music
WIL—News; Carney
7:30 P.M.
KSD—Wavelengths; Monitor
KMOX—Griffith; Burns & Allen; Tonight
7:45 P.M.
KMOX—World Tonight; News
KXOK—(7:55) News
WIL—News; Carney
8:00 P.M.
KSD—News; Monitor
KMOX—News; The State of the Law
WAMV—News; Music
KXOK—Peter Martin
WIL—Bob Osborne
KWK—News; Record Shop
KATZ—Rocking With "G"
8:15 P.M.
WAMV—Pleasant Music
WIL—News; Osborne
8:30 P.M.
KSD—News; Pocket Book News
KXOK—Buddy MacGregor
4:00 P.M.
KSD—News; Ed Wilson
KMOX—News; B. Hayward
WAMV—News; Music
WEW—News; Bill Morgan
KXOK—Buddy MacGregor
WIL—Jack Carney
KWK—News; King Richard
KFUO—Rhythm Patterns
KADY—News; Moving Along
KXEN—Bill Crews
KXLW—R. Rodney Jones
KSTL—Spider Burks
KATZ—Dave Dixon
KMOX—Money Management
8:45 P.M.
KXOK—(8:55) News
WIL—News; Osborne
KATZ—(8:55) News
9:00 P.M.
KSD—News; Radio Theater
KMOX—News; Quiet Music
WAMV—News; Music
KXOK—Peter Martin
WIL—Bob Osborne
KWK—News; Record Shop
KATZ—Night Beat
9:15 P.M.
WAMV—Pleasant Music
WIL—News; Osborne
9:30 P.M.
WIL—Bob Osborne
KWK—Spts; Record Shop
9:45 P.M.
KXOK—(9:55) News
WIL—News; Osborne
10:00 P.M.
KSD—A.P. News
KMOX—News; Steve Rowan
WAMV—News; Music
KXOK—Open Line
WIL—Bob Osborne
KWK—News; Record Shop
KATZ—Night Beat
10:15 P.M.
KSD—Memories 'Til Midnight
KMOX—Jack Buck
WAMV—Pleasant Music
WIL—News; Osborne
10:30 P.M.
KWK—Spts; Record Shop
KXOK—(10:55) News
WIL—News; Osborne
11:00 P.M.
KSD—News; Memories
KMOX—News; Jack Buck
WAMV—News; Music
KXOK—Open Line
WIL—Bob Osborne
KWK—News; Record Shop
KATZ—Night Beat
11:10 P.M.
WAMV—Pleasant Music
WIL—News; Osborne
11:15 P.M.
KSD—(11:25) News
KXOK—(11:55) News
WIL—News; Osborne
12:00 Midnight
KMOX—John McCormick
KXOK—Art Rice
WIL—Reed Farrell
KWK—News; Night Watch
KATZ—The Countdown

Tuesday Daytime

7:45 A.M.
KSD—News; John Roedel
KMOX—Sports
KXOK—(7:55) News
WIL—News; Jenkins
KXEN—Cain; News
8:00 A.M.
KSD—World News; Peter Hackes
KMOX—Rex Davis, News
WAMV—News; Music
WEW—News; Dwg. Gordon
KXOK—Jack Elliott
WIL—Bill Jenkins
KWK—News; Gil Newsome
KFUO—Up to the Minute
KADY—News; Moving Along
KXEN—Bob Cain
KXLW—M. Montague
KSTL—Weather; Revival
KATZ—Rhythm Express
8:15 A.M.
KSD—Ed Wilson
KMOX—Jim Butler
WAMV—Pleasant Music
WIL—News; Jenkins
KFUO—(8:25) Devotions
KADY—Sports; Music
KXEN—Cain; News
KSTL—Chapel of the Air
8:30 A.M.
KSD—Roedel, News; Wilson
WEW—News; D. Gordon
KXOK—News; J. Elliott
KWK—News; Gil Newsome
KFUO—Devotions; Themes
KADY—News; Music
KXEN—Bob Cain
KSTL—Gospel Revival
8:45 A.M.
KSD—Ed Wilson
KMOX—(8:55) News
KXOK—(8:55) News
WEW—(8:55) News
WIL—News; Jenkins
KFUO—Themes of Ares
KADY—Weather; Music
KXEN—Cain; News
KSTL—Faith and Hope
9:00 A.M.
KSD—News; Ed Wilson
KMOX—News; A. Godfrey
WAMV—News; Music
WEW—Exercise Class
KXOK—Jim Bradley
WIL—Dick Clayton
KWK—News; Gil Newsome
KFUO—Mkts.; News; Wea.
KADY—News; Listen
KXEN—Bob Cain
KXLW—Rodney Jones
KSTL—Back to Bible
KATZ—Marching to Zion
9:15 A.M.
WAMV—Pleasant Music
WEW—Viewpoint; Hymns
WIL—News; D. Clayton
KFUO—Prayer; Varieties
KXEN—Cain; News
9:30 A.M.
WEW—Cindy Cantrell
KWK—News; Gil Newsome
KFUO—Varieties; Devotions
KXEN—Don Beecher
KSTL—Christian Jew Hour
9:45 A.M.
WEW—Voice of China
KXOK—(9:55) News
WIL—News; D. Clayton

Tuesday Daytime

KSTL—Johnny Rion
7:45 A.M.
KSD—News; John Roedel
KMOX—Sports
KXOK—(7:55) News
WIL—News; Jenkins
KXEN—Cain; News
8:00 A.M.
KSD—World News; Peter Hackes
KMOX—Rex Davis, News
WAMV—News; Music
WEW—News; Dwg. Gordon
KXOK—Jack Elliott
WIL—Bill Jenkins
KWK—News; Gil Newsome
KFUO—Up to the Minute
KADY—News; Moving Along
KXEN—Bob Cain
KXLW—M. Montague
KSTL—Weather; Revival
KATZ—Rhythm Express
8:15 A.M.
KSD—Ed Wilson
KMOX—Jim Butler
WAMV—Pleasant Music
WIL—News; Jenkins
KFUO—(8:25) Devotions
KADY—Sports; Music
KXEN—Cain; News
KSTL—Chapel of the Air
8:30 A.M.
KSD—Roedel, News; Wilson
WEW—News; D. Gordon
KXOK—News; J. Elliott
KWK—News; Gil Newsome
KFUO—Devotions; Themes
KADY—News; Music
KXEN—Bob Cain
KSTL—Gospel Revival
8:45 A.M.
KSD—Ed Wilson
KMOX—(8:55) News
KXOK—(8:55) News
WEW—(8:55) News
WIL—News; Jenkins
KFUO—Themes of Ares
KADY—Weather; Music
KXEN—Cain; News
KSTL—Faith and Hope
9:00 A.M.
KSD—News; Ed Wilson
KMOX—News; A. Godfrey
WAMV—News; Music
WEW—Exercise Class
KXOK—Jim Bradley
WIL—Dick Clayton
KWK—News; Gil Newsome
KFUO—Mkts.; News; Wea.
KADY—News; Listen
KXEN—Bob Cain
KXLW—Rodney Jones
KSTL—Back to Bible
KATZ—Marching to Zion
9:15 A.M.
WAMV—Pleasant Music
WEW—Viewpoint; Hymns
WIL—News; D. Clayton
KFUO—Prayer; Varieties
KXEN—Cain; News
9:30 A.M.
WEW—Cindy Cantrell
KWK—News; Gil Newsome
KFUO—Varieties; Devotions
KXEN—Don Beecher
KSTL—Christian Jew Hour
9:45 A.M.
WEW—Voice of China
KXOK—(9:55) News
WIL—News; D. Clayton
KFUO—(9:50) Markets
KADY—Weather; Listen
KXEN—Beecher; News
KXLW—(9:55) News
KSTL—Markets
10:00 A.M.
KSD—News; Ed Wilson
KMOX—News; House Party
WAMV—News; Music
WEW—News; Brkfast Club
KXOK—Jim Bradley
WIL—Dick Clayton
KWK—News; Gil Newsome
KFUO—Music of Masters
KADY—News; Listen
KXEN—Don Beecher
KXLW—Rodney Jones
KSTL—Gospel Hour
KATZ—Marching to Zion
10:15 A.M.
WAMV—Pleasant Music
WIL—News; Clayton
KXEN—Beecher; News
10:30 A.M.
KMOX—Garry Moore; Parks
WEW—News; Bill Morgan
KWK—News; Gil Newsome
KADY—Memos; Listen
KXEN—Don Beecher
KSTL—Frankie Yankovic
KATZ—Coffee Break
10:45 A.M.
KMOX—Funny Side Up
KXOK—(10:55) News
WIL—News; D. Clayton
KXEN—Beecher; News
11:00 A.M.
KSD—News; Playhouse Party
KMOX—News; B. Hayward
WAMV—News; Music
WEW—News; Recallit & Win
KXOK—Jack Elliott
WIL—Dick Clayton
KWK—News; Gil Newsome
KFUO—Music of Masters
KADY—News; Listen
KXEN—Don Beecher
KXLW—R. Rodney Jones
KSTL—Frankie Yankovic
KATZ—Coffee Break
11:15 A.M.
WAMV—Pleasant Music
WIL—News; D. Clayton
KFUO—(11:25) The Bible
KXEN—Beecher; News
11:30 A.M.
KWK—News; Newsome
KFUO—Women in News
KXEN—Beecher; News
KSTL—Farm Hour
KATZ—Chico Show
11:45 A.M.
KMOX—Hayward; R. Davis
WEW—(11:55) News
KXOK—(11:55) News
WIL—News; D. Clayton
KFUO—News; Markets
KXEN—Beecher; News
KXLW—(11:55) News
KSTL—(11:55) Markets
KATZ—(11:55) News
12:00 Noon
KSD—News; Frank Eschen
KMOX—R. Davis, Headline
WAMV—News; Music
WEW—News; Dwight Gordon
KXOK—Jim Bradley
WIL—Ed Bonner
KWK—News; Gene Davis
KFUO—Christ for Today
KADY—News
KXEN—Don Beecher
KXLW—Rick Darnell
KSTL—Markets
KATZ—Chico Show
12:15 P.M.
KSD—Russ David's Playhouse Party
KMOX—John McCormick
WAMV—Pleasant Music
WIL—News; Bonner
KADY—Melodies
KXEN—Beecher; News
KSTL—News; Weather
12:30 P.M.
KMOX—Helen Trent
WEW—World Tomorrow
KWK—News; Gene Davis
KFUO—On the Farm
KXEN—Bob Cain
KSTL—Johnny Rion
12:45 P.M.
KMOX—Couple Next Door
KXOK—(12:55) News
WIL—News; Bonner
KXEN—Cain; News
1:00 P.M.
KSD—News; Bill Crabbe
KMOX—News; Whispering St.
WAMV—News; Music
WEW—News; D. Gordon
KXOK—Jim Bradley
WIL—Ed Bonner
KWK—News; Gene Davis
KFUO—Music Appreciation
KADY—Album Time
KXEN—Bob Cain
KXLW—M. Montague
KSTL—News; Markets
KATZ—Chico Show
1:15 P.M.
KMOX—Ma Perkins
WAMV—Pleasant Music
WIL—News; Bonner
KXEN—Cain; News
KSTL—Sound Off
1:30 P.M.
KMOX—Dr. Malone
KWK—News; Gene Davis
WEW—News; D. Gordon
KXEN—Bob Cain
KSTL—Eddy James
1:45 P.M.
KMOX—Mrs. Burton
WEW—(1:55) News
KXOK—(1:55) News
WIL—News; Bonner
KXEN—Cain; News
KSTL—Sound Off
KXLW—(1:55) News
2:00 P.M.
KSD—News; Bill Crabbe
KMOX—News; Happiness
WAMV—News; Music
WEW—Bill Morgan
KXOK—Jim Bradley
WIL—Ed Bonner
KWK—News; Gene Davis
KFUO—Music Appreciation
KADY—News; Album Time
KXEN—Bob Cain
KXLW—M. Montague
KSTL—Spider Burks
KATZ—George Logan

Tuesday Daytime

A.M.
6:00 5 Continental Classroom: Physics.
6:20 4 News.
6:30 5 **Continental Classroom: Chemistry (color).**
4 Town and Country.
7:00 5 Today (News at 7:25).
4 Good Morning (News at 7:15, 7:30 and 7:45; Weather at 7:05 and 7:25).
8:00 5 Today (News at 8:25).
4 News, Weather.
2 Cartoon Classics.
8:15 4 Captain Kangaroo.
8:30 2 Camera Two.
8:45 2 Cartoon Time.
9 Beginning Spelling.
9:00 5 Dough-Re-Mi.
4 Red Rowe Show.
2 Romper Room.
9:10 9 Lines and Shapes.
9:30 5 Treasure Hunt.
4 On the Go.
9 Storyteller.
9:50 9 French Through TV.
10:00 5 The Price Is Right.
4 I Love Lucy.
2 Ding Dong School.
2:20 9 Word Adventures.
10:30 5 Concentration.
4 December Bride.
2 Topper.
10:50 9 Beginning Spelling.
11:00 5 Truth or Consequences.
4 Love of Life.
2 Mr. and Mrs. North.
11:15 9 Look at Missouri.
11:30 5 **It Could Be You (color).**
4 Search for Tomorrow.
2 Coffee Break.
11:40 9 Number of Things.
11:45 4 Guiding Light.
P.M.
12:00 5 Shopping With Charlotte.
4 News Roundup.
2 Restless Gun.
11 News; Women's Page.
9 Sociology.
12:05 4 People's Choice.
12:20 11 Sports Page.
12:30 5 Charlotte Peters.
4 As the World Turns.
2 Love That Bob.
11 Chase Luncheon.
12:45 9 Young People's Music.
1:00 5 Queen For a Day.
4 For Better or Worse.
2 Music Bingo.
11 Movie: "Pardon My Sarong" (1942).
1:20 9 What's the News?
1:30 5 Racket Squad.
4 House Party.
2 Paris Precinct.
1:45 9 Seashore Animals.
2:00 5 Young Dr. Malone.
4 The Millionaire.
2 Day In Court.
10:25 9 Word Adventures.
2:30 5 From These Roots.
4 Verdict Is Yours.
2 Gale Storm Show.
11 News.
2:45 11 Movie: "Reckless Moment" (1949).
9 Storyteller.
3:00 5 House on High Street.
4 Brighter Day.
2 Beat the Clock.
3:05 9 Room Nine.
3:15 4 Secret Storm.
3:30 5 Split Personality.
4 Edge of Night.
2 Who Do You Trust?
3:40 9 School Business.
4:00 5 Our Miss Brooks.
4 S.S. Popeye.
2 American Bandstand.
11 Me Wittle Friends.
4:30 5 Abbott and Costello.
4 Movie: "Always Together" (1949).
11 Horse Opera: "San Antone Ambush" (1949).
5:00 5 Wrangler's Club.
5:30 2 Rin Tin Tin.
11 Three Stooges.

P.M.
12:00 5 Shopping With Charlotte.
4 News Roundup—Max Roby.
2 Restless Gun: John Payne.
11 News—Ken Daust.
9 Speech.
12:05 4 The People's Choice: Jackie Cooper.
12:10 11 Women's Page—Linda Robertson.
12:20 11 Sports Page—Ken Daust.
12:30 5 Charlotte Peters Show.
4 As the World Turns.
2 Love That Bob: Bob Cummings.
11 Luncheon at the Chase: Harry Fender.
9 Topic.
12:45 9 Animals of the Seashore.
1:00 5 Queen for a Day: Jack Bailey, m.c.
4 For Better or Worse.
2 Music Bingo: Johnny Gilbert.
11 Movie: John Carroll, Mala Powers in "Geraldine" (1953).
1:20 9 What's the News?
1:30 5 Racket Squad.
4 House Party.
2 I Spy.
1:45 9 French Through Television.
2:00 5 Young Dr. Malone.
4 The Millionaire.
2 Day in Court.
2:20 9 Missouri Constitution.
2:30 5 From These Roots.
4 The Verdict Is Yours.
2 Gale Storm Show.
11 News.
2:45 11 Movie: James Craig, Lola Lane in "Zanzibar" (1940).
9 Storyteller.
3:00 5 House on High Street.
4 Brighter Day.
2 Beat the Clock; Bud Collyer, m.c.
3:05 9 Number of Things.
3:15 4 Secret Storm.
3:30 5 Split Personality; Tom Poston, m.c.
4 Edge of Night.
2 Who Do You Trust?
9 English Literature.
4:00 5 Our Miss Brooks.
4 S.S. Popeye With Cooky and the Captain.
2 American Bandstand: Dick Clark, m.c.
11 Me Wittle Friends.
4:30 5 Quick Draw McGraw.
4 Movie: Lionel Barrymore, Van Johnson in "Dr. Gillespie's New Assistant" (1943).
11 Horse Opera: Allan Lane in "Sundown at Santa Fe" (1948).
5:00 5 Wrangler's Cartoon Club.
5:30 2 Rin Tin Tin.
11 Three Stooges.
5:45 5 NBC News: Huntley-Brinkley Report.
9 Uncle Wonder's Workshop.
6:00 5 News, Weather.
4 News, Weather.
2 News, Weather.
11 Preston of the Yukon.
9 History With Herb Hake.
6:15 5 Sports Roundup—Bob Ingham.
4 News—Doug Edwards.
2 Sports Digest—Harry Caray.
6:25 5 Spotlight.
6:30 5 Richard Diamond: "The Messenger." Diamond is framed for a holdup and a murder.
4 Masquerade Party: Bert Parks, m.c.
2 Cheyenne: "Prisoner of Moon Mesa." Bodie encounters hostility when he signs on as a cattle ranch foreman.
11 Movie: Abbott and Costella in "Pardon My Sarong" (1942).
9 Operation Explore.
7:00 5 Love and Marriage: Harris courts an old flame in an effort to gain renewal of the "Jordan Catalogue."
4 The Texan: Longley is unwillingly forced into a strange struggle for the hand of an Indian's chief's daughter.
9 Educational Psychology.
7:30 5 Tales of Wells Fargo: "Home Town." Hardie hires former outlaw as a stagecoach driver.
4 Father Knows Best: A flashback sequence in which young Bud secures his first job.
2 Bourbon Street Beat: "Secret of Hyacinth Bayou." Aging man's attempt to hide his true relationship to young girl leads to blackmail and homicide.
7:45 9 American History.
8:00 5 Peter Gunn: Lt. Jacoby is kidnaped by the brother of a man about to be executed.
4 Danny Thomas Show: Terry decides to become a beatnik.
11 Official Detective: "Wanton Murder."
8:30 5 Alcoa Theater: Howard Duff, Miiko Taka in "Small Bouquet." Reporter tracks down true story of a young singing idol and his tragic death.
4 Ann Sothern Show: Katy is accused of taking a bribe.
2 Adventures in Paradise: Diana Lynn, John Ericson in "Safari at Sea." An old college pal and his wife charter the Tiki for a skin diving expedition.
11 Code Three: "The Killer."
9 Seminar on American Civilization: "Big Media in America."
9:00 5 **Steve Allen Show: Guests, Frankie Laine, William Bendix, Pam Garner, Jack Kerouac, the Nutty Squirrels (color).**
4 Hennesey: "Harvey Spencer Blair Returns." Chick's Navy dentist friend gets into trouble when he goes on a binge.
11 Football: Notre Dame vs. Pittsburgh (tape).
9 Briefing Session: "Equal Opportunity—The Right to Work."
9:30 4 June Allyson Show: June Allyson, Steve Brodie in "Child Lost." Nursemaid seeks police aid when child in her care suddenly disappears.
2 Man With a Camera: "The Positive Negative." Thugs attempt to take a negative from nightclub camera girl.
9 Changing World: "Ideas in Motion."
10:00 5 This Man Dawson.
4 News, Weather.
2 Man Hunt: "Three Boys and a Girl."
11 Movie: Joan Bennett, James Mason in "Reckless Moment" (1949).
9 U.N. Review.
10:15 4 Eye on St. Louis—Parker Wheatley.
10:30 5 News, Weather.
4 Movie: John Garfield, the Lane Sisters, Claude Rains in "Daughters Courageous" (1939).
2 Movie: Rod Cameron, Illona Massey in "The Plunderers" (1948).
10:45 5 Passing Parade.
11:00 5 Jack Paar Show: Arlene Francis, hostess. Guest, Haya Harareet.
11:30 11 Paul Coates Show.
12:00 5 News.
2 News—Home Digest.
11 Final Edition News.
12:05 5 Night Court.
12:10 2 Movie: Rory Calhoun, Rhonda Fleming in "Adventure Island" (1947).
12:20 4 Movie: Ann Miller, Larry Parks in "Hey, Rookie" (1944).
12:30 5 Weather.
1:40 4 Late News Roundup.

TV Notes and Gossip

ELEVEN PROGRAMS, including eight specials in evening hours when television has its largest audience, will be presented by NBC-TV to cover President Eisenhower's trip next month to 10 countries in Europe, Asia and Africa. The first, covering his departure, will be presented Dec. 3. After that there will be three full-hour programs and seven half-hour programs.

TWO LOS ANGELES DODGER pitchers will make their acting debuts soon in TV Westerns. Don Drysdale has a role in a "Lawman" episode, and Sandy Koufax will appear in a "Colt .45" program. Koufax says, "I won't be around long. I die in the opening scene. But in some ball games I don't last any longer than that."

JACK BENNY and George Gobel are trading guest shots. Benny will be on a Gobel program Dec. 20, and Gobel will appear later on Jack's show. The two men have the same Sunday night spot on CBS-TV, on alternate weeks.

SPONSOR MAGAZINE says television has its largest audience on Saturday nights. The smallest night-time audience is on Friday nights. Monday, Wednesday and Sunday are about equal. Tuesday has the fifth best audience and Thursday the sixth.

BRIAN KEITH . . . guest star on "Laramie" on KSD-TV tomorrow night in drama about plot to kill Gen. Sherman.

"SUNDAY SHOWCASE" on NBC-TV Dec. 20 will have a comedy based on Christmas office parties.

MARKEL HI-WATTAGE ELECTRIC HEETAIRES

IN INDUSTRY—WARM—Area of Usage
HAMPTON ELECTRIC CO.
3303 S. Kingshighway
FL. 2-6540

CALL THE OLDEST RADIO & TELEVISION CO. IN ST. LOUIS
Day or Night TV SERVICE
Budget Terms
SCHWEIG-ENGEL
4933 DELMAR FO. 7-1885

REUPHOLSTER NOW! FOR CHRISTMAS DELIVERY
Our representative will call at your home with samples.

DAVENPORT — $125.00
CHAIR — $63.75
Rebuilding, including all inside. Material extra according to your choice.
THE SPOT FOR SLIP COVER VALUES
Jack Diamond
Call ST. 1-6677
3425 WATSON RD.
Daily to 5:30 pm; Tues. 'til 9 pm.

RECORD BARGAIN
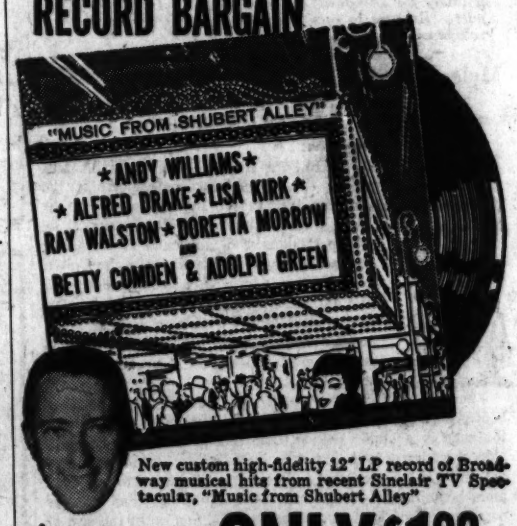

New custom high-fidelity 12" LP record of Broadway musical hits from recent Sinclair TV Spectacular, "Music from Shubert Alley"
$4.98 VALUE ONLY $1.00 WITH COUPON
GET FREE RECORD COUPON
AT YOUR Sinclair DEALERS

RCA, Admiral, DuMont and Emerson Authorized TV Service. Genuine Factory Parts.
DAY & NITE SERVICE PA. 5-4000
ABC-TV Inc. 5723 Delmar

LAZAR & SONS KITCHEN CENTER
LARGEST DISPLAY IN TOWN
6600 CHIPPEWA MI. 7-0465
Open Nites Except Wed.

Muntz TV-RADIO -PHONO COMBO
Advertised in LIFE

•NEW SLIM LINE DESIGN
• ALUMINIZED PICTURE TUBE
IT'S A 21" TV
•RADIO
•PHONO
SAVE UP TO $200 TRADE TODAY
Now $199.95 with trade
Pay Nothing Down 2 YEARS TO PAY
1960 MUNTZ 24" THINLINE CONSOLETTE
CASH or TERMS With Trade (Base Extra)
1st PAYMENT NEXT YEAR!

NO COST... NO OBLIGATION FOR A FREE HOME TV PRESENTATION TONIGHT CALL . . .
Muntz TV
Lenoard's TV, Inc.
3630 N. Grand 4005 Chouteau
OL. 2-0700 FREE PARKING
Open 9 to 9 Every Day

"I'M BACK IN TOWN from my world tour!"
says 7-Up Radio-TV star "FRESH UP" FREDDIE
WATCH FOR ME ON TV PERFORMING FOR 7-UP
7up

Now! CASH from 5 Handy Offices
• 2331 Hampton Avenue, MI 7-2544
• 3641 Gravois Avenue, PR 2-1732
• Kresge Bldg., 6112 Easton, EV 2-8482
• 7346A Manchester, Maplewood, MI 5-4632
• 9319 Midland Blvd., Overland, HA 9-3838
Loans $25 to $2,500 or More
Up to 36 Months to Repay

SOCIATES
LOAN COMPANY

FRUIT TREES SHADE TREES ANY SIZE
GERN NURSERY
9341 TESSON FERRY RD.
OPEN MON. & FRI. TO 9

UPHOLSTER and RESTYLE NOW
DIVAN Average 3-Cushion $95.00 Up
CHAIR Average 1-Cushion $45.00 Up
A wide selection of MATELASSE—FRIEZE—TAPESTRY—DAMASK—NOVELTY WEAVES — METALLICS. Special low prices on custom-made slip covers and draperies. BUDGET TERMS. Expert sales workmanship.
OPEN WEDNESDAY-FRIDAY NIGHTS 'TIL 9
PHONE FOR FREE ESTIMATES
FO. 7-8976
Our representative will call with samples within 60 miles.
Wm. B. Appell
4524 DELMAR
Upholstering Company

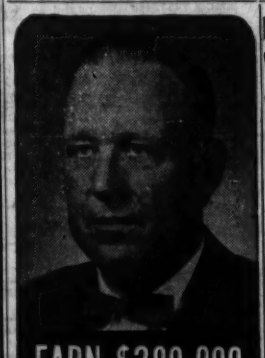
EARN $280,000
by Bill Bailey
$280,000 is what graduates of technical institutes earn during their lifetime, according to a report by the National Association of Education.
Write, phone or visit for Free Booklet and Free Aptitude Test. No obligation, PRospect 6-7860.
BAILEY TECH SCHOOLS
1626 S. Grand • St. Louis 4, Mo

WEEKNIGHTS ON CHANNEL 5 KSD-TV

HUNTLEY-BRINKLEY REPORT
on the Latest News!
5:45 p.m.
KSD-TV

JUNE ALLYSON
STARS TONIGHT
THE DU PONT SHOW WITH JUNE ALLYSON
PRESENTED BY DU PONT NYLON • ORLON • DACRON
DU PONT 9:30 TONIGHT Ch. 4
BETTER THINGS FOR BETTER LIVING ... THROUGH CHEMISTRY

RIP KIRBY—By John Prentice and Fred Dickenson

THE HEART OF JULIET JONES—By Stan Drake

TIZZY—By Kate Osann

"We'll have to eat out tonight. Ceramics again!"

RIPLEY'S BELIEVE IT OR NOT

SCAMP—By Walt Disney

DONALD DUCK—By Walt Disney

STEVE ROPER—By Saunders and Overgard

OFF THE RECORD—By Ed Reed

"I just said, 'I've come for Elsie,' then . . . ."

HERMAN—By Clyde Lamb

EVER HAPPEN TO YOU?—By Blake

BUZ SAWYER—By Roy Crane

KERRY DRAKE—By Alfred Andriola

THE JACKSON TWINS—By Dick Brooks

TODAY'S CROSSWORD PUZZLE

ACROSS
1. Grampus
5. Historical period
8. Leaf of palmyra palm
12. Close tightly
13. Twice fi
14. Worthless person
15. Barter fo. money
16. Diminutive of Harriet
17. Grow light
18. Assign
20. Self-protection
22. Had being
24. Click beetle
25. Anomalous
29. Size of paper
32. Cross
33. Head of a soldering iron
34. Animal enclosure
35. Sheep
36. Presiding officer
38. Average
39. Demand payment
40. Better conditions
44. Piece of furniture
48. Color of a horse
49. Possessive adjective
51. Dirt
52. Classify
53. In no manner
54. Fling about
55. Tricks
56. Merry
57. Architectural pier

DOWN
1. Bones
2. Stagger
3. Short vi
4. Acknowledged
5. Suffix c ordinal numbers
6. Learn from books
7. Anticipated
8. More experienced
9. Grant temporarily
10. Moos
11. A queen of England
19. Label
21. In favor of
23. Bribing to commit perjury
25. Wrath
26. Tier
27. Spawn of fish
28. Cover
29. Anchor tackle
30. Gone by
31. Through
34. Card game
36. Disfigure
37. A fixed routine
38. Kicks a football
40. Constellation
41. Needy
42. Sour
43. Portico
45. Blessing
46. Tilt to one side
47. Wagnerian character
50. Pigpen

C	A	B		W	A	R	D		R	A	P	T
O	W	L		A	L	A	I		E	M	I	R
G	L	I	S	T	E	N	S		P	I	N	E
		S	E	E	S		P	L	E	A	S	E
T	A	T	A	R		C	L	A	N			
A	B	E	T		S	L	A	T	T	E	R	N
E	R	R		G	L	A	C	E		R	I	O
D	I	S	G	R	A	C	E		P	E	T	S
			L	I	N	K		D	E	C	A	Y
S	T	R	A	N	D		R	U	S	T		
P	O	O	R		E	X	A	C	T	I	N	G
A	N	T	E		R	A	N	K		N	E	E
N	E	E	D		S	T	A	Y		G	A	R

Solution of Saturday's Puzzle

Previews of Tonight's Television Programs

MONDAY'S top television shows as previewed and selected by TV Key's staff:

PETER GUNN. — "Kidnaped." Robert Louis Stevenson didn't write this one, despite the title. Lt. Jacoby is kidnaped from police headquarters (a strong teaser), and he's slated to be rubbed out at the very hour the kidnaper's brother is scheduled for the electric chair. Pete and the police begin their inevitable race against the clock and, as usual, this series generates plenty of thrills and introduces several interesting characters. Still ranks as the best private eye show on TV. 8 p.m., KSD-TV.

HENNESEY. — "Harvey Blair Returns." Comic Jimmy Komack sparks the show as Blair, the Navy dentist, who is banished to Guam for buzzing a hospital. Komack does a bit of mugging in this broad and fairly entertaining show, and won't be seen on the series again for another month or so. 9 p.m., KMOX-TV.

STEVE ALLEN.—Beatnik writer Jack Kerouac reads poetry to music and plays it straight and somber. The Allen regulars, including Louis Nye, have fun with a report on head colds that's really worth a look. William Bendix is aboard, and so is finger-snapping Frankie Laine. Also, female vocalist Pam Garcer sings. (Color.) 9 j.m., KSD-TV.

MAN WITH A CAMERA.—"The Positive Negative." Fast moving. Star Charles Bronson must have a stomach made of steel. Hardly an episode goes by without some nasty villain clobbering him in the solar plexis, and he recovers almost immediately. Tonight, a negative that Mike Kovacs possesses is the motivation for the customary series of fights and violence. An actress named Susan Cummings is the villainess, and she's the kind any red-blooded hero would like to tackle. Has this series improved since last year, or does it just seem better by comparison to the other new shows? 9:30 p.m., KTVI.

JACK PAAR SHOW. — Arlene Francis takes over while Jack tarvels home from Nassau. Jonathan Winters and Abe Burrows join her as the evening's regulars; Helena Scott sings, Arlene introduces a fashion show of hats for cocktail time, and interviews Israeli actress Haya Harareet, who is in the movie, "Ben Hur." 11 p.m., KSD-TV.

Uncle Ray's Column

'The Ancient Romans'

By Ramon Coffman

A TWO-WHEELED CART PICTURED BY AN ANCIENT ROMAN.

THE PEOPLE KNOWN as "the ancient Romans" lived in west-central Italy. Their chief city was Rome, and that city goes back about 2700 years.

The early history of Rome is dim, and some of the facts have been lost. Other facts are known, and have been pieced together as well as possible.

It appears that tribesmen known as Latins and Sabines entered northern Italy several hundred years before Rome became a city. These people were related to the ancient Greeks, but differed from them in several ways.

The Latins settled in the valley of the river known as the Tiber (pronounced as TY-bur). They planted crops in the rich soil, and became the owners of small but excellent farms.

The Sabines settled farther inland, but were fairly close neighbors. There was warfare for a time. In the peace which followed, marriages took place between Latins and Sabines. This brought a union of the tribes.

In that period, it was the custom for villages to be built on the sides of hills. At least three of the villages were combined when Rome became a city.

Rome is called "the city of seven hills." All of the hills were settled in early times.

After Rome became a city, a legend grew about Romulus and Remus. These brothers were said to have fallen under the care of a wolf during their infancy. The tale went on to say that Romulus was the founder of Rome.

For HISTORY section of your scrapbook.

PARK FREE
Fireplace Fixtures Fluorescents
FOR ANY FIREPLACE
CALL FOR FREE ESTIMATE
"FORSHAW" OF ST. LOUIS
FUDGET TERMS

Hamilton GAS
CLOTHES DRYER
FREE HOME TRIAL at Stanley's Expense
PHONE FO 7-0225 NOW
offer expires Nov. 30
W. H. STANLEY 8049 DELMAR
Free Parking Open Eves. 'Til 9; Sat. to 5

POGO—By Walt Kelly

BLONDIE—By Chic Young

BEETLE BAILEY—By Mort Walker

GRIN AND BEAR IT—By Lichty

"Let's have no mention of cutting down on their coffee breaks, gentlemen! They might get the idea we're trying to break their union!"

THE GIRLS—By Franklin Folger

"Harriet, I wish you'd pay closer attention to the game—we're talking about the new fall fashions, not Martha's operation."

NUBBIN—By Jim Burnett and George Crandall

ARCHIE—By Bob Montana

LI'L ABNER—By Al Capp

NANCY—By Ernie Bushmiller

JUNIOR GRADE—By Harry Mace

HI and LOIS—By Mort Walker and Dik Browne

GORDO—By Gus Arriola

SIDE GLANCES—By Galbraith

"No, sir, we don't carry neckties. Try the drugstore across the street!"

REX MORGAN, M.D.—By Dal Curtis

HENRY—By Carl Anderson

MRS. FITZ'S FLATS—By Frank Roberge

SKY MASTERS—By Kirby-Wood

LAUGH IT OFF

"I suppose it's a little early to go out and shop for a new hat and dress, isn't it, dear?"

Millions Agree: WRIGLEY'S SPEARMINT is most satisfying by far

Get some today

Advertisement

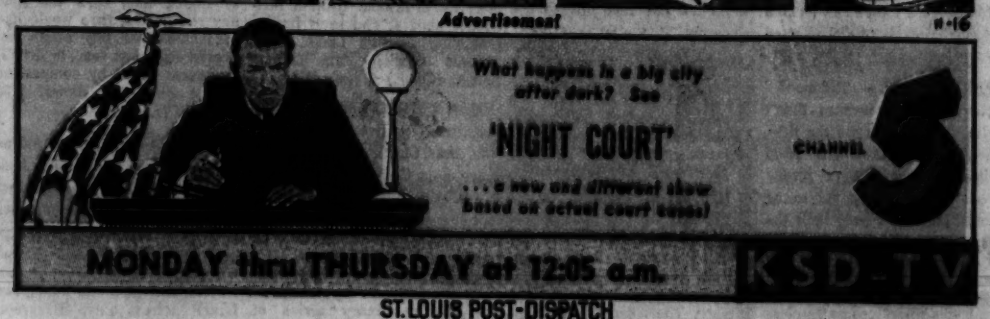

FREE! REDI-SLIP® PLAYING CARDS

$1.00 VALUE

With Our Compliments

Send 30 Kings cut from King Quality Ice Cream cartons and 15c to King Quality, Box 5007, St. Louis 15.

QUALITY DAIRY CO. ST. LOUIS, MO.

DAIRY-FRESH DELIVERY Call EV. 1-6000